

JANUARY
20
26

LIST PRICER



**OFFICE STAR®
PRODUCTS**



SPACE® | PRO·LINE II®

OSP® FURNITURE | WORK SMART®

Table of Contents

Chair Finder	4-5	Space® Seating Warranty Information	200
Fabrics	197	Pro•Line II® Warranty Information	200
General Information	198	Work Smart® and General Warranty Information	201
OSP® Furniture Lounge, Office Seating and Casegoods Warranty Information	199	Multi Purpose Table and Chair Warranty Information	201
		Seating Feature Information	202



13 Series	7
15 Series	7
23 and 24 Series	7-8
25 Series	8
27 Series	8
32 Series	9
36 Series (3680 series)	9
5200W Series	17
55 Series -Includes 5500® series	10-12
57 Series/5700 Series	12-13
63 Series	13-14
67 Series	14
68 Series	14
75 Series (Big and Tall)	14-15
86 Series (REV®)	16-17
Pulsar Series	17-18
93 Series (9333E Deluxe Conference)	17
317 Series	18
317W Series	18
327 Series	10
515 Series	10
529R Series	18
639 Series (New)	15-16
818 and 818A Series	19-20
867 Series	19
889 Series	19
Options	20
Fabrics and Backs	21
Space Arms	22



Systems IN STOCK (New)	23-40
ENGAGE®	41-45
Systems Made-To-Order (New)	46-51
Sonoma	53-55
Kenwood	56-58
Townsend	59-61
Tuxedo	62-69
Napa	70-81
Lodi	82-83
Multipurpose (matches Napa & Lodi laminates)	84-86
OSP ASCEND II® Electric Height Adjustable Tables	87-94
P.H.A.T. (Pneumatic Height Adjustable Tables)	95-97
Folding/Nesting Training Tables	98-103
Metal Files, Storage & Pedestals	104-109
Casegood Details	110-112



39200's Big and Tall	113-114
69227 Big & Tall Series	114
Deluxe Executive Leather	115
Silver Ion Technology® Fabrics	116
ProX996 Series	117
HR3 Series	117



71100 Series	118
EM65151HR-3/EMM65151HR-3 Series	118
SPX Series	119
8200 Top Grain Leather	119
Polypropylene Flexible Back	120
Executive Ergonomic	120
ProGrid® Series (New) -including ProGrid® White Series	121-125
69300's Soft Frame Chairs	121-122
Air Mist Series (92555)	124
Drafting Chairs	125-126
Visitor's Chairs	126-129
Folding/Nesting Chairs (New)	129-130
Options	130
ProGrid® Mesh Folding Chairs	131
Power Station	118
Height Adjustable Tables (New)	132



Custom Fabric Lounge Seating (New)	133-137
Modular Lounge	137-138
Collections (New)	139-145
Accent Seating- Metal/Upholstered	145-147
Wood Guest Seating (NAP/KEN/SON Series)	148-149
Accent Seating - Wood/Upholstered	150-151
Wood Guest Seating ((New WD580 Series)	151-152
Occasional Tables	152-154
Ventilated Seating	156-158
Ergonomic Seating	158-160
Executive Ergonomic Seating	160
Pneumatic Task Chairs	160
Healthcare - Big & Tall (New)	161-162
Executive Seating	
• Leather	162
• Leather / Coated Finish	163
• Leather / Titanium Finish (New)	164
• Faux Leather / Nylon Base	164
• Faux Leather / Chrome Base (New)	164-165
Guest Chairs	166-167
Guest Chairs - Big & Tall (New)	167
Traditional Seating	168-169
Drafting Chairs	170-173
Visitor's Chairs	173
Stacking Chairs	173-174
Folding Chairs (New)	175-176
Self-Skinned Urethane Seating	176-178
Options	179
Folding Resin Multi Purpose Tables and Chairs	180-182
Caddies	183
◆ Light Duty Seating	184-185

FABRICS

A Grade Fabrics	186-189
B Grade Fabrics	189-193
C Grade Fabrics	194
R Grade Fabrics	195
In-Stock Fabrics	196-197

All natural wood products are subject to variations in color finishes from different manufacturers and may not exactly match with each other.

All Measurements and Weights are nominal.

Prices subject to change without notice.

Items marked with ⚙ are TAA compliant.

All items are stocked in our California warehouses unless otherwise noted.

Items marked with ■ are also stocked in New Jersey, Texas or Kentucky.

Space®

13-37N1P3.....7	867-B26N64R19	8511120	92553123	PMO4824GD131	BRK146	ECH38665A-EC3 ...162	FL90071C165	MG1242S-NB152	ST217171
13-37N20D7	867-B36N64R19	8512120	92555124	PMO4825WCF132	BT04FA180	ECH75137-EC2163	FL91201165	MGR1242S-WH152	ST235V-3185
13-37N30D7	867-E36N64R19	8610129	92583125	PMO6024132	BT04Q180	ECH75137-EC3163	FL92011C166	MSN150	ST428V-3185
13-V44N1WA7	23008	8620129	92892123	PMO6024B132	BT04W180	EM2910185	FL92017C165	MST51137, 150	STC865C174
15-37A720D7	2400E8	8640129	92893123	PMO6024GD131	BT5FQW181	EM2910V185	FLH5969AL146	MST52137, 151	STC3410173
23-77N1F27	2787R8	8672R128	93720124	PMO6066-WH132	BT05Q181	EM14622HR-2156	FLH5974BK146	MST53137, 151	STC3440174
32-E33P918P9	36809	8810W122	95672122	SPX23590C119	BT06A181	EM14622HR-3156	FLH24981-U1164	MST55150	STC8300C174
32-E33P918PHL9	5200W17	8840W122	95673123	SPX23591C119	BT6FQ181	EM14623-2156	FLH24987-U6164	NAP91148	STC8302C174
55-7N1710	5500®11	9093B127	95894BT114	SPX23592C119	BT6FQW181	EM14623-3156	FLW36C154	NAP95148	SW70179
63-11A653R13	5500D11	28174121	97720124	SPX23595C119	BT06Q181	EM35206-EC3158	FLWA2140153	NAP97148	SW72179
63-11A653RHM13	5500SL11	29024121	97720C124	STH4848132	BT08Q181	EM51022N158	FLWA9300154	NWN147	TC102183
63-37A773HM13	550511	39200113	97898CBK120	SW70131	BT22182	EM60926P157	FLWT433153	PAC51134, 139,	TC103183
63-E3T17C63C14	554011	39203114	97898CGY120	SW72131	BT36181	EM60926WH157	FT6634180140, 141	TC104183
63-E37A773HL13	556011	54666120	97898CWH120		BT48Q181	EM60930158	FT6635180	PAC52134, 139,	TC106183
67-37N1G514	556512	62200C116	98341122	Work Smart®	BT60Q181	EM60930C158	KCM1420184140, 141	TC8860183
67-E36N61R514	5700E®12	69227-3M114	98344122	04-ARMS-3179	BT71Q182	EM60946HR-3157	KCW773184	PAC53134, 139,	TEX220168
75-7A77314	5700SL12	69330125	99583FDC125	07-ARMS-3179	CG50179	EM96809C-3157	KCW778184140, 141	TEX228168
75-37A77314	5705E12	69333121	99583MDC126	2907160	CG60179	EMH6921C-EC3 ...158	KEN77LCH149	PC-02182	TEX232168
75-47A77315	5790E12	69340125	99653125	3121160	DC420V-3185	EMH6950CHR-3156	KEN77MAH149	PC-03182	TEX234169
75-77A75315	687614	69349130	99661W117	8120161	DC430171	EMH60949C-3156	KEN79LCH149	PC-15F182	TEX280-3169
75-A77315	9333E17	69350129	99662C117	8180159	DC517171	ETN150	KEN79MAH149	PC-54182	THP146
86-M22C625R16	250048	69353122	99662CDB116	33101160	DC517V171	EX35173	KH206176	PCT-05182	TV230-3169
86-M33BN2W16	270088	69393121	99663B117	33107161	DC550172	FC8000NB175	KH503177	QT3965182	TV230-JT4169
86-M33C625R17	27876R8	71142-3118	99666S117	33320158	DC630172	FC8000NBG176	KH81303177	QT7894182	TV231-3169
86-M34C625R17	368069	71142HR-3118	99667T117	33327159	DC640172	FC8000NP175	KH81303MX178	RLY26-WH157	TV231-JT4169
86-M39C625R17	55247SM-23110	71142M-3118	99893125	33340159	DC800172	FC8000NS175	KH81310TX178	SC117184	TV233169
317-66C61F618	5540312	71142MHR-3118	920350C116	33347159	DC940172	FC8100NP176	KH81313177	SHE150	TWN300L-3169
317W-W1C1F2W ...18	57906E13	81308131	920351C116	36420159	DC2990172	FC8100NS176	KH81313CX178	SK-5179	V4410173
317W-W11C1F2W ...18	63247SM-23113	83220130	AM2030B132	36427159	DC2990V173	FC8483-231175	KH81375MX177	SK-7179	V4420173
327-E36C61F610	A1520	83730T126	CG60131	43808160	DC8309C174	FC8486175	KH81391178	SL2911S-U6143	WD580151
327-E36C61F6HL ...10	A27WA20	83750C126	ECH14517BT-EC3...114	55051B162, 167	DC8658C174	FC8487-231175	KH81392178	SL2912S-U6143	WD581151
335-E37P918P18	CG5020	84043130	ECH14517BT-EC21...114	55052B162, 167	DCY69006173	FF-22124M176	KH81393178	SL2913S-U6144	WD587151
515-77N1F210	EHRL00620	84220130	ECH14517BT-EC42...115	55054B162, 167	DTL51143	FF-22324M176	KH813037177	SL4411R144	WD588152
515-F37N1F210	F2-320	84330130	ECH95297BT-EC3...114	55094S161, 167	DTL53143	FF-23124V176	KH813137177	SL4422R144	WST09154
529R-3R2N1F218	F3-320	84440130	ECH620867115	55099S161, 167	DVS51151	FF-23324V176	LN3618154	SL4433R145	WST09-BK154
529R-R22N1F218	HRL81820	84510127	EM65151HR-3118	69906-2157	EC3393185	FL660165	LN3620154	SL5601142	WST09-WH154
639-3T176315	HRM00320	84540127	EMM65151HR-3118	69906-3157	EC4300160	FL1327C165	LN3630154	SL5602142	WST12154
639-F3T1N48P15	HRM81820	85640126	EXH14517BT-2115	83710B166	EC4350160	FL10274166	LRL147	SL5603142	WST12-BK154
639-F3T1N48PHX ...16	HRX81820	85670126	HB4GLIDE97	83720166	EC5162162	FL13785164	MG0920R-BK153	SL50551143	WST12-WH154
639-T11N48P16	SW7020	86710R129	HM90B131	ARCT51136	EC6583163	FL14570164	MG0920R-NB152	SL50552143	WST51A137
639-T11N48PHX16	SW39220, 131, 179	86724R128	HM91B131	ARCT52136	EC9230163	FL14571164	MG0920R-WH153	SL59401145	WST51C138
639-T1176315		86725R128	HM91W131	ARCT53136	EC9231164	FL38610167	MG0922S-BK153	SL59402145	WST51LF137
818-11G9C18P19	Pro•line II®	86740R129	HR31W117	ATL51135, 142	EC9235164	FL38610C166	MG0922S-NB152	SL59403145	WST51N137
818-31G9C18P19	2817121	88627C127	HR33B117	ATL52135, 142	EC22070185	FL38640167	MG0922S-WH153	SL59404145	WST51P138
818-41G9C18P19	2902121	88657C128	HR36S117	ATL53135, 142	ECH17051-EC21 ...163	FL38640C166	MG1230R-BK152	SON77CHY149	WST51RF138
818A-11P9C1A819	8200119	88710C126	PAS311-36131	BC9601161	ECH17056-EC3163	FL80228AL145	MG1230R-NB152	SON79CHY149	ST203171
818A-41P9C1A820	8201119	90662123	PMO4823132	BC9602161	ECH17057-EC42 ...163	FL80228B145	MG1230R-WH152	ST205171	ST205171
	8455128	92343123	PMO4823B132	BC9603162	ECH38615A-EC1 ...162	FL80287C165	MG1242S-BK152	ST215170	

Space® Seating leads the industry by offering innovative, ergonomic seating solutions for commercial environments. Made with the highest quality standards and equipped with the latest multi-functional capabilities, Space® Seating will exceed expectations at an impressive price point. Includes a limited lifetime warranty.



639-T11763



639-3T1763

SPACE
SEATING
solutions for every atmosphere®



13-37N1P3 Deluxe Air Grid® Back Chair with Mesh Seat, Cantilever Arms and Angled Nylon Base
 Overall Size: 28.5W x 24D x 37.75-41.75H
 Seat: 19.25W x 20.75D x 2.75T Back: 20W x 19.25H Seat Range: 18.75 - 22.75
 Arms to Floor: 26.75 Carton Wt: 38 UPS: Yes COM: 1 yd.
 Carton: 27L x 26W x 13H Cube: 5.28
 Options: SW392 Features: 1, 4, 7, 8, 9 Control: 2-to-1 Synchro Tilt
 Notes: Available in Fun Colors - see page 187. Patent#: USD540081 S1

Fabric	List Price
Air Grid® Back & Black Mesh Seat	650.00
FUN COLORS FABRIC PROGRAM (Seat only)	680.00
Dillon/B Fabric	700.00



13-37N20D Deluxe Air Grid® Back Drafting Chair with Black Mesh Seat, Adjustable Footring and Nylon Base
 Overall Size: 28.75W x 26.25D x 45.75-51H
 Seat: 19.5W x 19.5D x 3.5T Back: 20W x 18.75H Seat Range: 27.25-32.25
 Arms to Floor: N/A Carton Wt: 36 UPS: Yes COM: 1 yd.
 Carton: 28L x 26W x 13H Cube: 5.47
 Options: A15, F2, F3 Arms, CG50, SW70 Features: 1, 4 Control: Pneumatic Seat Height
 Notes: Available in Fun Colors - see page 187. Patent#: USD540081 S1

Fabric	List Price
Air Grid® Back & Black Mesh Seat	600.00
FUN COLORS FABRIC PROGRAM (Seat only)	640.00
Dillon/B Fabric	655.00



13-37N30D Deluxe Air Grid® Back Drafting Chair with Black Mesh Seat, Dual Function Control, Adjustable Footring and Angled Nylon Base
 Overall Size: 28.75W x 26D x 38.75-46.25H
 Seat: 19.5W x 20D x 4T Back: 20W x 18H Seat Range: 20.5-28
 Arms to Floor: N/A Carton Wt: 40 UPS: Yes COM: N/A
 Carton: 28L x 26W x 13H Cube: 5.47
 Options: A15 Arms, CG50, SW70 Features: 1, 4, 11 Control: Dual Function
 Notes: Patent#: USD540081 S1

Fabric	List Price
Air Grid® Back and Black Mesh Seat	700.00



13-V44N1WA Deluxe Chair with VeraFlex® Back 2-to-1 Synchro Tilt Control and 2-Way Adjustable Arms
 Overall Size: 28.5W x 24.25D x 37.75-42H
 Seat: 19.25W x 19.5D x 3T Back: 20.25W x 17.75H Seat Range: 19.5-22.75
 Arms to Floor: 25 Carton Wt: 40 UPS: 44 COM: N/A
 Carton: 27L x 26W x 13H Cube: 5.28
 Options: SW392 Features: 1, 4, 7, 8, 9 Control: 2-to-1 Synchro Tilt
 Notes: KY In-Stock: 13-V44N1WA. Patent#: USD540081 S1

Fabric	List Price
13-V44N1WA Charcoal VeraFlex® Seat and Back	695.00



23-77N1F2 Professional Dark Air Grid® Back and Seat Manager's Chair with Adjustable Flip Arms, Adjustable Lumbar and Nylon Base
 Overall Size: 27.5W x 26D x 41.5 - 45.5H
 Seat: 21.5W x 19.75D x 3T Back: 22.5W x 24.25H Seat Range: 18.5-22.5
 Arms to Floor: 25.5 Carton Wt: 47 UPS: Yes COM: N/A
 Carton: 31L x 26W x 12H Cube: 5.59
 Options: CG50, SW70, F3 Arms Features: 1, 4, 7, 8, 9 Control: 2-to-1 Synchro Tilt
 Notes:

Fabric	List Price
Air Grid® Seat and Back	775.00



15-37A720D Dual Layer Air Grid® Back Drafting Chair with Black Mesh Seat, Adjustable Footring and Industrial Steel Finish Base
 Overall Size: 28.5W x 25.5D x 50.25-55.25H
 Seat: 21.5W x 20D x 4T Back: 20.5W x 22.5H Seat Range: 29-34.25
 Arms to Floor: N/A Carton Wt: 46 UPS: Yes COM: N/A
 Carton: 31L x 26W x 13H Cube: 6.06
 Options: A27WA Arms, CG50, SW70 Features: 1, 4 Control: Pneumatic Seat Height
 Notes: Big and Tall 325 lbs. Rating Optional A27WA Arms Available Patent#: USD540579 S1

Fabric	List Price
Dual Layer Dark Air Grid® Back and Black Mesh Seat	775.00
Big & Tall 325 lbs.	

23, 24, 25 and 27 Series



2300 Breathable Mesh Back and Mesh Seat Manager's Chair with Adjustable Arms, Adjustable Lumbar and Industrial Steel Finish Base
Overall Size: 26.75W x 25.5D x 42-46H
Seat: 19W x 19.5D x 1.75T **Back:** 22W x 24.25H **Seat Range:** 18.75-22.75
Arms to Floor: 25.5 **Carton Wt:** 48 **UPS:** Yes **COM:** N/A
Carton: 31L x 26W x 12H **Cube:** 5.59
Options: CG50, SW70 **Features:** 1, 4, 7, 8, 9 **Control:** 2-to-1 Synchro Tilt
Notes: Patent#: USD486657 S1

Fabric	List Price
Breathable Mesh Back and Black Mesh Seat	765.00



2400E Breathable Mesh Back and Leather Seat Manager's Chair with Adjustable Arms, Adjustable Lumbar and Industrial Steel Finish Base
Overall Size: 27W x 26D x 42-46H
Seat: 19.25W x 20D x 2.5T **Back:** 20.75W x 23.75H **Seat Range:** 19.25-23.25
Arms to Floor: 25.5 **Carton Wt:** 48 **UPS:** Yes **COM:** N/A
Carton: 31L x 26W x 12H **Cube:** 5.59
Options: CG50, SW70 **Features:** 1, 4, 7, 8, 9 **Control:** 2-to-1 Synchro Tilt
Notes: 2400E Replaces 2400

Fabric	List Price
Breathable Mesh Back and Black Leather Seat	790.00



25004 Breathable Mesh Back and Mesh Seat Manager's Chair with Headrest, Adjustable Arms, Adjustable Lumbar and Industrial Steel Finish Base
Overall Size: 28.75W x 26D x 51.75-57H
Seat: 21.25W x 20.5D x 4.25T **Back:** 20.5W x 24.25H **Seat Range:** 20.25-23.25
Arms to Floor: 26.25 **Carton Wt:** 59 **UPS:** Yes **COM:** N/A
Carton: 37L x 26W x 13H **Cube:** 7.23
Options: CG50, SW70 • F2, F3 Arms **Features:** 1, 4, 6, 8, 9 **Control:** Mid-Pivot Knee Tilt
Notes: Patent#: USD481879 S1

Fabric	List Price
Breathable Mesh Back and Black Mesh Seat	1075.00

27 Series



2787R Breathable Mesh Seat and Back Executive Chair w/Top Grain Leather Trim, Adjustable Lumbar Support, Height-Adjustable Flip Arms, Industrial Steel Finish Base
Overall Size: 28.75W x 28.25D x 42.5-45.25H
Seat: 21.5W x 20D **Back:** 20.5W x 23H **Seat Range:** 19.75-22.5
Arms to Floor: 26.75 **Carton Wt:** 55 **UPS:** Yes **COM:** N/A
Carton: 32L x 26W x 14H **Cube:** 6.74
Options: CG50, SW70 • F2, F3 Arms **Features:** 1, 4, 6, 8, 9 **Control:** Mid-Pivot Knee Tilt
Notes: Patent#: US20040262975 A1. **REPLACES** 2787.
Now Featuring New Flip Arms

Fabric	List Price
Breathable Mesh Seat and Back with Black Leather Trim	1295.00



27008 Breathable Mesh Back and Leather Seat Manager's Chair with Headrest, Adjustable Arms, Adjustable Lumbar and Industrial Steel Finish
Overall Size: 28.75W x 26D x 51.75-57H
Seat: 21.25W x 20.5D x 4.25T **Back:** 20.5W x 24.25H **Seat Range:** 20.25-23.25
Arms to Floor: 26.25 **Carton Wt:** 59 **UPS:** Yes **COM:** N/A
Carton: 37L x 26W x 13H **Cube:** 7.23
Options: CG50, SW70 • F2, F3 Arms **Features:** 1, 4, 6, 8, 9 **Control:** Mid-Pivot Knee Tilt
Notes: Patent#: USD486656 S1

Fabric	List Price
Breathable Mesh Back and Black Leather Seat with Black Leather Trim	1325.00



27876R Breathable Mesh Seat and Back Executive Chair w/Top Grain Leather Trim, Adjustable Headrest and Lumbar Support, Height-Adjustable Flip Arms, Industrial Steel Finish Base
Overall Size: 28.75W x 28.25D x 48.25-54.25H
Seat: 21.5W x 20D **Back:** 20.5W x 23H **Seat Range:** 19.75-22.5
Arms to Floor: 26.75 **Carton Wt:** 59 **UPS:** Yes **COM:** N/A
Carton: 37L x 26W x 13H **Cube:** 7.23
Options: CG50, SW70 • F2, F3 Arms **Features:** 1, 4, 6, 8, 9 **Control:** Mid-Pivot Knee Tilt
Notes: Patent#: US20040262975 A1. **REPLACES** 27876.
Now Featuring New Flip Arms

Fabric	List Price
Breathable Mesh Seat and Back with Black Leather Trim	1435.00



32-E33P918P Black Leather Seat and Back Manager's Chair with Adjustable Arms and Polished Aluminum Finish Base
Overall Size: 29.25W x 29D x 41.5-45.75H
Seat: 19.5W x 19.5D x 4T **Back:** 21W x 23.25H x 2T **Seat Range:** 19.25-23.5
Arms to Floor: 26 **Carton Wt:** 55 **UPS:** Yes **COM:** N/A
Carton: 32L x 27W x 14H **Cube:** 7.0
Options: SW392 • F2, F3 Arms **Features:** 1, 4, 7, 8, 9 **Control:** 2-to-1 Synchro Tilt
Notes: **REPLACES** 32-44P918P

Fabric	List Price
Black Leather Seat and Back	925.00



32-E33P918PHL Black Leather Seat and Back Executive Chair with Adjustable Headrest, Adjustable Arms and Polished Aluminum Finish Base
Overall Size: 27.75W x 29D x 56H
Seat: 19.5W x 20D x 4T **Back:** 21W x 22H **Seat Range:** 17.75-22.25
Arms to Floor: 25 **Carton Wt:** 59 **UPS:** Yes **COM:** N/A
Carton: 31L x 26W x 14H **Cube:** 6.53
Options: SW392 • F2, F3 Arms **Features:** 1, 4, 7, 8, 9 **Control:** 2-to-1 Synchro Tilt
Notes: **REPLACES** 32-44P918PHL

Fabric	List Price
Black Leather Seat and Back	1065.00



32-E33P918PHL



32-E33P918P

36 Series



3680 Light Air Grid® Manager's Chair with Black Top Grain Leather Seat, Adjustable Lumbar and Platinum Finish Base
Overall Size: 28.5W x 27D x 40.5-45H
Seat: 20W x 20D x 4T **Back:** 21W x 22.5H **Seat Range:** 18.75-23
Arms to Floor: 26.5 **Carton Wt:** 48 **UPS:** Yes **COM:** N/A
Carton: 32L x 26W x 13H **Cube:** 6.25
Options: CG50, SW70 • F2, F3 Arms **Features:** 1, 4, 7, 8, 9 **Control:** 2-to-1 Synchro Tilt
Notes: Patent#: US20040262975 A1

Fabric	List Price
Light Air Grid® Back and Black Top Grain Leather Seat and Trim	1100.00



36806 Light Air Grid® Back Executive Chair with Black Top Grain Leather Seat, Adjustable Headrest, Adjustable Lumbar and Platinum Finish Base
Overall Size: 28.5W x 27D x 46.5-55H
Seat: 20W x 20D x 4T **Back:** 21W x 22H **Seat Range:** 18.75-23
Arms to Floor: 26.5 **Carton Wt:** 58 **UPS:** Yes **COM:** N/A
Carton: 38L x 26W x 13H **Cube:** 7.43
Options: CG50, SW70 • F2, F3 Arms **Features:** 1, 4, 7, 8, 9 **Control:** 2-to-1 Synchro Tilt
Notes: Patent#: US20040262975 A1

Fabric	List Price
Light Air Grid® Back and Black Top Grain Leather Seat and Trim	1250.00

327, 515 and 55 Series

55 Series



327-E36C61F6 Light Air Grid® Back Chair with Padded Leather Seat, Adjustable Lumbar Support, 4-Way Adjustable Flip Arms, Optional Headrest and Platinum Coated Nylon Base
Overall Size: 24.5W x 24.5D x 41-45.5H
Seat: 20.75W x 20.75D x 4T **Back:** 20.5W x 22.5H **Seat Range:** 19-23.5
Arms to Floor: 26 **Carton Wt:** 45 **UPS:** Yes **COM:** N/A
Carton: 32L x 26W x 13H **Cube:** 6.25
Options: CG50, SW70 **Features:** 1, 4, 7, 8, 9 **Control:** 2-to-1 Synchro Tilt
Notes: Optional Headrest EHRL006

Fabric	List Price
Light Air Grid® Back and Black Leather Seat	850.00



327-E36C61F6HL Light Air Grid® Back Chair with Padded Leather Seat, Adjustable Lumbar Support, 4-Way Adjustable Flip Arms, Adjustable Headrest and Platinum Coated Nylon Base
Overall Size: 28W x 28.75D x 48.75-55H
Seat: 20.75W x 19.5D x 4T **Back:** 20.5W x 22.5H **Seat Range:** 19.5 - 23.75
Arms to Floor: 26.5 **Carton Wt:** 47 **UPS:** Yes **COM:** N/A
Carton: 32L x 26W x 13H **Cube:** 6.25
Options: CG50, SW70 **Features:** 1, 4, 7, 8, 9 **Control:** 2-to-1 Synchro Tilt
Notes:

Fabric	List Price
Light Air Grid® Back and Black Leather Seat	1000.00

515 Series



515-F37N1F2 Dark Air Grid® Back and Padded Mesh Seat Manager's Chair with Adjustable Plastic Lumbar Support, Height Adjustable Flip Arms and Nylon Base
Overall Size: 28.75W x 25D x 38.75-43H
Seat: 20.5W x 19.5D x 3.75T **Back:** 18.5W x 20.5H **Seat Range:** 19-23
Arms to Floor: 25.75 **Carton Wt:** 41 **UPS:** Yes **COM:** N/A
Carton: 28L x 27W x 13H **Cube:** 5.68
Options: CG50, SW70 • F3 Arms **Features:** 1, 4, 7, 8, 9 **Control:** 2-to-1 Synchro Tilt
Notes:

Fabric	List Price
Dark Air Grid® Back & Padded Mesh Seat	595.00



515-77N1F2 Dark Air Grid® Back Seat and Back Manager's Chair with Adjustable Plastic Lumbar Support, Height Adjustable Flip Arms and Nylon Base
Overall Size: 28.75W x 25D x 38.75-42H
Seat: 21.5W x 20D **Back:** 18.5W x 20.25H **Seat Range:** 18.5-22.75
Arms to Floor: 25.75 **Carton Wt:** 41 **UPS:** Yes **COM:** N/A
Carton: 28L x 27W x 13H **Cube:** 5.68
Options: CG50, SW70 • F3 Arms **Features:** 1, 4, 7, 8, 9 **Control:** 2-to-1 Synchro Tilt
Notes:

Fabric	List Price
Dark Air Grid® Seat and Back	680.00

55 Series



55-7N17 Professional Air Grid® Back Manager's Chair with Custom Fabric Seat, Adjustable Arms and Angled Nylon Base
Overall Size: 28.75W x 25.25D x 38-42.25H
Seat: 20.5W x 19.5D x 3.5T **Back:** 20.5W x 18.5H **Seat Range:** 18.75-23
Arms to Floor: 25.5 **Carton Wt:** 38 **UPS:** Yes **COM:** 1 yd
Carton: 27L x 26W x 14H **Cube:** 5.68
Options: SW392 **Features:** 1, 4, 7, 8, 9 **Control:** 2-to-1 Synchro Tilt
Notes: Custom for Model 5500® Patent#: USD510488 S1

Fabric	List Price
Air Grid® Back and Custom Fabric Seat	
A	585.00
B	610.00
C	650.00
R	700.00



55247SM-231 Dark Air Grid® Back Task Chair with Memory Foam Black Mesh Seat, Adjustable Angled Arms and Angled Nylon Base. 24/7 High Intensity Use Chair.
Overall Size: 28.5W x 26.5D x 37.75-42H
Seat: 20.5W x 19.25D x 3.5T **Back:** 20.25W x 19H **Seat Range:** 19-23.25
Arms to Floor: 26 **Carton Wt:** 44 **UPS:** Yes **COM:** 1 yd.
Carton: 32L x 26W x 13H **Cube:** 6.25
Options: SW392 • F2, F3 Arms **Features:** 1, 4, 7, 8, 9, 15 **Control:** 2-to-1 Synchro Tilt
Notes: Seat Slider

Fabric	List Price
Dark Air Grid® Back & Fabric Seat	665.00
Dillon	720.00
247 ELITE 300 lb	

New Color



5500 Air Grid® Back and Black Mesh Seat, Adjustable Angled Arms and Angled Nylon Base
Overall Size: 26.5W x 25.25D x 38-42.25H
Seat: 20.5W x 19.5D x 3.5T **Back:** 20.5W x 18.5H **Seat Range:** 18.75-23
Arms to Floor: 25.5 **Carton Wt:** 38 **UPS:** 48 **COM:** 1 yd.
Carton: 27L x 26W x 14H **Cube:** 5.68
Options: SW392 • F2, F3 Arms **Features:** 1, 4, 7, 8, 9 **Control:** 2-to-1 Synchro Tilt
Notes: Available in Fun Colors - see page 187. Patent#: USD510488 S1

Fabric	List Price
Air Grid® Back & Black Mesh Seat	565.00
FUN COLORS (Seat only)	595.00
Dillon Black -R107	625.00
Dillon	625.00



5500SL Air Grid® Back and Black Mesh Seat, Adjustable Angled Arms, Seat Slider and Angled Nylon Base
Overall Size: 26.5W x 24.25D x 37-41.25H
Seat: 20W x 19.5D x 3.5T **Back:** 20W x 18.75H **Seat Range:** 18-22.5
Arms to Floor: 25 **Carton Wt:** 47 **UPS:** Yes **COM:** 1 yd.
Carton: 31L x 27W x 13H **Cube:** 6.29
Options: SW392 • F2, F3 Arms **Features:** 1, 4, 7, 8, 9, 15 **Control:** 2-to-1 Synchro Tilt
Notes: 3-Position Lock with Anti-Kick Control. Available in Fun Colors - see page 187.

Fabric	List Price
Air Grid® Back & Black Mesh Seat	625.00
FUN COLORS (Seat only)	650.00
Dillon	695.00
A	650.00
B	695.00
C	725.00
R	775.00

Featuring New Seat Slider



5500D Silver Ion Technology* Dillon Seat and Back Task Chair with Adjustable Angled Arms and Angled Nylon Base.
Overall Size: 28.75W x 26.25D x 37.75-42H
Seat: 20.5W x 19.5D x 3.5T **Back:** 20.25W x 19.5H **Seat Range:** 18.75-23
Arms to Floor: 25 **Carton Wt:** 42 **UPS:** Yes **COM:** N/A
Carton: 28L x 26W x 13H **Cube:** 5.47
Options: SW392 • F2, F3 Arms **Features:** 1, 4, 7, 8, 9 **Control:** 2-to-1 Synchro Tilt
Notes:

Fabric	List Price
-R100	
Dillon Lipstick	595.00
-R103	
Dillon Stratus	
-R105	
Dillon Blue	
-R107	
Dillon Black	



5505 Professional Air Grid® Back Visitor's Chair with Black Mesh Seat, Fixed Arms and Sled Base
Overall Size: 24.5W x 25.5D x 37.25H
Seat: 20.5W x 19.5D x 3T **Back:** 20.5W x 18.5H **Seat Range:** 19 Fixed
Arms to Floor: 25.5 **Carton Wt:** 36 **UPS:** Yes **COM:** 1 yd.
Carton: 27L x 24W x 16H **Cube:** 6.0
Options: N/A **Features:** N/A **Control:** N/A
Notes: Available in Fun Colors - see page 187. Patent#: USD510488 S1

Fabric	List Price
Air Grid® Back & Black Mesh Seat	495.00
A	530.00
B	565.00
C	600.00
R	675.00



5540 Air Grid® Back and Mesh Seat Manager's Chair with Adjustable Angled Arms, Adjustable Lumbar and Angled Nylon Base
Overall Size: 28.75W x 28.5D x 41.5-45.75H
Seat: 21.75W x 19.5D x 4.25T **Back:** 20.5W x 23.25H **Seat Range:** 18.75-23
Arms to Floor: 25.25 **Carton Wt:** 44 **UPS:** Yes **COM:** N/A
Carton: 32L x 26W x 13H **Cube:** 6.25
Options: HRM003, SW392 • F2, F3 Arms **Features:** 1, 4, 7, 8, 9 **Control:** 2-to-1 Synchro Tilt
Notes: Patent#: US20040262975 A1

Fabric	List Price
Air Grid® Back and Black Mesh Seat and Trim	695.00



5560 Air Grid® Seat and Back Manager's Chair with Adjustable Angled Arms and Angled Nylon Base
Overall Size: 28.75W x 26.5D x 38-42H
Seat: 20.5W x 21D **Back:** 20.5W x 19.75H **Seat Range:** 18.75-22.75
Arms to Floor: 25.75 **Carton Wt:** 42 **UPS:** Yes **COM:** N/A
Carton: 28L x 26W x 13H **Cube:** 5.47
Options: SW392 • F2, F3 Arms **Features:** 1, 4, 7, 8, 9 **Control:** 2-to-1 Synchro Tilt
Notes: Patent#: USD510488 S1

Fabric	List Price
Air Grid® Seat and Back	595.00



5565 Air Grid® Seat and Back Visitor's Chair with Adjustable Angled Arms and Sled Base
 Overall Size: 26.5W x 27D x 37.75H
 Seat: 20.5W x 21D Back: 20.5W x 19H Seat Range: 19 Fixed
 Arms to Floor: 26 Carton Wt: 40 UPS: Yes COM: N/A
 Carton: 26L x 23W x 16H Cube: 5.53
 Options: N/A Features: N/A Control: N/A
 Notes: Patent#: USD510488 S1

Fabric	List Price
Air Grid® Seat and Back	595.00



55403 Air Grid® Back and Mesh Seat Manager's Chair with Adjustable Headrest, Adjustable Angled Arms, Adjustable Lumbar and Angled Nylon Base
 Overall Size: 27W x 27.75D x 47.75 - 56.25H
 Seat: 22W x 19.25D x 4.25T Back: 20.75W x 29.75H Seat Range: 18.75 - 23
 Arms to Floor: 25.25 Carton Wt: 47 UPS: Yes COM: N/A
 Carton: 37L x 26W x 13H Cube: 7.23
 Options: SW392 • F2, F3 Arms Features: 1, 4, 7, 8, 9 Control: 2-to-1 Synchro Tilt
 Notes: Patent#: US20040262975 A1

Fabric	List Price
Air Grid® Back and Black Mesh Seat and Trim	825.00

57 Series



5700E® Air Grid® Back and Black Leather Seat Manager's Chair with Adjustable Angled Arms and Angled Nylon Base
 Overall Size: 28.75W x 26.25D x 37.75-42H
 Seat: 20.5W x 19.5D x 4T Back: 20.25W x 19.75H Seat Range: 19.25-23.5
 Arms to Floor: 25.25 Carton Wt: 41 UPS: Yes COM: N/A
 Carton: 27L x 26W x 13H Cube: 5.28
 Options: SW392 • F2, F3 Arms Features: 1, 4, 7, 8, 9 Control: 2-to-1 Synchro Tilt
 Notes: REPLACES 5700®

Fabric	List Price
Air Grid® Back and Black Leather Seat	595.00



5700SL Air Grid® Back and Black Leather Seat Manager's Chair with Adjustable Angled Arms, Seat Slider and Angled Nylon Base
 Overall Size: 26.5W x 24.25D x 37-41.25H
 Seat: 20W x 19.5D x 3.5T Back: 20W x 18.75H Seat Range: 18.5-22.75
 Arms to Floor: 18.5 Carton Wt: 47 UPS: Yes COM: N/A
 Carton: 31L x 27W x 13H Cube: 6.29
 Options: SW392 • F2, F3 Arms Features: 1, 4, 7, 8, 9, 15 Control: 2-to-1 Synchro Tilt
 Notes: 3-Position Lock with Anti-Kick Control.

Fabric	List Price
Air Grid® Back and Black Leather Seat	675.00

Featuring New Seat Slider



5705E Professional Air Grid® Back Visitor's Chair with Leather Seat, Fixed Arms and Sled Base
 Overall Size: 25W x 25D x 38H
 Seat: 19.25W x 19.25D x 3T Back: 19W x 20H Seat Range: 19 Fixed
 Arms to Floor: 26.25 Carton Wt: 38 UPS: 47 COM: N/A
 Carton: 26L x 23W x 16H Cube: 5.53
 Options: N/A Features: N/A Control: N/A
 Notes: REPLACES 5705

Fabric	List Price
Air Grid® Back and Black Leather Seat	535.00



5790E Dark Air Grid® Back and Leather Seat Manager's Chair with Angled Adjustable Height Arms, Adjustable Lumbar Support and Angled Nylon Base
 Overall Size: 25.75W x 26.25D x 41.75-45.75H
 Seat: 19.75W x 19.5D x 4.25T Back: 20.5W x 23.5H Seat Range: 19.25-23.25
 Arms to Floor: 25.5 Carton Wt: 45 UPS: Yes COM: N/A
 Carton: 32L x 27W x 13H Cube: 6.5
 Options: SW392 • F2, F3 Arms Features: 1, 4, 7, 8, 9 Control: 2-to-1 Synchro Tilt
 Notes:

Fabric	List Price
Air Grid® Back and Black Leather Seat	795.00



57906E Air Grid® Back and Leather Seat Manager's Chair with Adjustable Headrest, Adjustable Angled Arms, Adjustable Lumbar and Angled Nylon Base
 Overall Size: 28.75W x 27.25D x 48-56.25H
 Seat: 20W x 19.5D x 4.25T Back: 20.75W x 29.5H Seat Range: 19-23.25
 Arms to Floor: 25.25 Carton Wt: 49 UPS: Yes COM: N/A
 Carton: 37L x 26W x 13H Cube: 7.23
 Options: SW392 • F2, F3 Arms Features: 1, 4, 7, 8, 9 Control: 2-to-1 Synchro Tilt
 Notes: REPLACES 57906

Fabric	List Price
Air Grid® Back & Black Leather Seat & Trim	925.00

63 Series



63247SM-231 24/7 Breathable Mesh Manager's Chair with Memory Foam Mesh Seat, Adjustable Lumbar Support, Adjustable Arms and Black Nylon Base. 24/7 High Intensity Use Chair.
 Overall Size: 29W x 29D x 41-45.5H
 Seat: 20.5W x 19.5D x 3.5T Back: 21.5W x 23 Seat Range: 18.75-23
 Arms to Floor: 25.75 Carton Wt: 50 UPS: Yes COM: N/A
 Carton: 33L x 26W x 14H Cube: 6.95 Options: CG50, SW70
 Features: 1, 3, 4, 7, 8, 9, 15 Control: 2-to-1 Synchro Tilt with Seat Slider
 Notes:

Fabric	List Price
Dark Air Grid® Back and Fabric Seat	795.00



300 lbs.

Seat Slider



63-11A653R Breathable Mesh Seat and Back, 2-Way Adjustable Arms, Adjustable Lumbar and Aluminum Silver Base
 Overall Size: 29.5W x 26.75D x 42.25 - 46.5H
 Seat: 21.5W x 20D Back: 21.5W x 22.5H Seat Range: 19.75 - 24
 Arms to Floor: 25.75 Carton Wt: 56 UPS: Yes COM: N/A
 Carton: 31L x 26W x 13H Cube: 6.06 Options: CG50, SW70
 Features: 1, 4, 7, 8, 9 Control: Deluxe 2-to-1 w/3-Position Lock
 Notes: Patent#: USD543398 S1

Fabric	List Price
Air Grid® Seat and Back	1150.00

Big & Tall 400 lbs.



63-11A653RHM Breathable Mesh Seat and Back, Adjustable Headrest, 2-Way Adjustable Arms, Adjustable Lumbar and Aluminum Silver Base
 Overall Size: 29.5W x 26.75D x 48.25 - 57H
 Seat: 21.5W x 20D Back: 21.5W x 22.5H Seat Range: 19.75- 24
 Arms to Floor: 25.75 Carton Wt: 59 UPS: Yes COM: N/A
 Carton: 37L x 26W x 13H Cube: 7.23 Options: CG50, SW70
 Features: 1, 4, 7, 8, 9 Control: Deluxe 2-to-1 w/3-Position Lock
 Notes: Patent#: USD543398 S1

Fabric	List Price
Air Grid® Seat and Back	1300.00

Big & Tall 400 lbs.



63-37A773HM Dual Layer Air Grid® Back and Black Mesh Seat, Adjustable Headrest, 2-Way Adjustable Arms, Adjustable Lumbar and Industrial Steel Finish Base
 Overall Size: 29W x 29.5D x 48.25 - 55.5H
 Seat: 21.75W x 21.25D x 4.75T Back: 21.5W x 22.75H Seat Range: 19.75-23.75
 Arms to Floor: 25.5 Carton Wt: 70 UPS: Yes COM: N/A
 Carton: 37L x 26W x 13H Cube: 7.23 Options: CG50, SW70
 Features: 1, 4, 6, 8, 9 Control: Mid-Pivot Knee Tilt
 Notes: Patent#: USD543398 S1

Fabric	List Price
Dual Layer Air Grid® Back and Black Mesh Seat and Trim	1295.00

Big & Tall 400 lbs.



63-E37A773HL Dual Layer Air Grid® Back and Black Leather Seat, Adjustable Headrest, 2-Way Adjustable Arms, Adjustable Lumbar and Industrial Steel Finish Base
 Overall Size: 29W x 29.5D x 48.25 - 55.5H
 Seat: 21.75W x 21.25D x 4.75T Back: 21.5W x 22.75H Seat Range: 19.75-23.75
 Arms to Floor: 25.5 Carton Wt: 70 UPS: Yes COM: N/A
 Carton: 37L x 26W x 13H Cube: 7.23 Options: CG50, SW70
 Features: 1, 4, 6, 8, 9 Control: Mid-Pivot Knee Tilt
 Notes:

Fabric	List Price
Dual Layer Air Grid® Back and Black Leather Seat and Trim	1295.00

Big & Tall 400 lbs.

63, 67 and 75 Series



63-E3T17C63C Black Vertical Mesh Back and Black Leather Seat, Height Adjustable Chrome Arms, Height & Depth Adjustable Lumbar Support & Polished Aluminum Base
Overall Size: 26.75W x 26D x 40-44.25H
Seat: 21W x 19.5D x 3.5T **Back:** 21.75W x 23H x 0.5T **Seat Range:** 18-22.25
Arms to Floor: 24.5 **Carton Wt:** 54 **UPS:** Yes **COM:** N/A
Carton: 32L x 26W x 14H **Cube:** 6.74 **Options:** CG50, SW70
Features: 1, 3, 4, 7, 8, 9, 15 **Control:** Deluxe 2-to-1 with Seat Slider
Notes: Optional HRL818 Leather Headrest - see page 20.
 Patent#: US D534, 398 S **Featuring New Seat Slider**

Fabric	List Price
Black Vertical Mesh Back and Black Leather Seat	1150.00

67 Series



67-E36N61R5 Light Air Grid[®] Back and Black Leather Seat Manager's Chair with 2-to-1 Synchro Tilt, Flip Arms and Angled Platinum Finished Nylon Base
Overall Size: 28W x 25.25D x 38.25-42.25H
Seat: 20.5W x 20D x 3.5T **Back:** 19W x 20.25H **Seat Range:** 18.75-23
Arms to Floor: 27.25 **Carton Wt:** 41 **UPS:** Yes **COM:** N/A
Carton: 28L x 26W x 13H **Cube:** 5.47
Options: SW392 **Features:** 1, 4, 7, 8, 9 **Control:** 2-to-1 Synchro Tilt
Notes:

Fabric	List Price
Light Air Grid [®] Back and Black Leather Seat	695.00



67-37N1G5 Dark Air Grid[®] Back and Mesh Seat Manager's Chair with 2-to-1 Synchro Tilt, Flip Arms and Angled Nylon Base
Overall Size: 28.5W x 26.5D x 38-42H
Seat: 20.5W x 19.5D x 4T **Back:** 19W x 20H **Seat Range:** 19-23
Arms to Floor: 27.5 **Carton Wt:** 42 **UPS:** 46 **COM:** 0.75 yd.
Carton: 28L x 26W x 13H **Cube:** 5.47
Options: SW392 **Features:** 1, 4, 7, 8, 9 **Control:** 2-to-1 Synchro Tilt
Notes:

Fabric	List Price
Air Grid [®] Back and Mesh Seat	670.00
A	700.00
B	750.00
C	795.00
R	885.00



6876 Professional Dual Function Air Grid[®] Back and Leather Seat Manager's Chair with Adjustable Arms, Adjustable Lumbar and Industrial Steel Finish Base
Overall Size: 28.5W x 25.75D x 41-45.25H
Seat: 20.5W x 20.25D x 3.75T **Back:** 21.25W x 22H **Seat Range:** 18.25-22.5
Arms to Floor: 27.25 **Carton Wt:** 57 **UPS:** Yes **COM:** N/A
Carton: 32L x 26W x 14H **Cube:** 6.74
Options: CG50, SW70 **Features:** 1, 4, 8, 9, 11 **Control:** Dual Function
Notes:

Fabric	List Price
Air Grid [®] Back and Leather Seat	1100.00

PHASE OUT

75 Series



75-7A773 Dual Layer Air Grid[®] Back and Custom Fabric Seat Ergonomic Chair with Adjustable Lumbar Support, 2-Way Adjustable Arms and Industrial Steel Finish Base
Overall Size: 28.75W x 27.75D x 42-44.75H
Seat: 22W x 21.75D x 4.25T **Back:** 21.5W x 22.5H **Seat Range:** 19-22
Arms to Floor: 26 **Carton Wt:** 66 **UPS:** Yes **COM:** 1 yds
Carton: 32L x 27W x 14H **Cube:** 7.0
Options: CG50, SW70 **Features:** 1, 4, 6, 8, 9 **Control:** Mid-Pivot Knee Tilt
Notes: Patent#: USD540080 S1 **Big & Tall 400 lbs.**

Fabric	List Price
Dual Layer Dark Air Grid [®] Back and Custom Fabric Seat	
A	1125.00
B	1185.00
C	1250.00
R	1325.00



75-37A773 Dual Layer Air Grid[®] Back and Black Mesh Seat Ergonomic Chair with Adjustable Lumbar Support, 2-Way Adjustable Arms and Industrial Steel Finish Base
Overall Size: 29.25W x 27D x 42.25-45H
Seat: 21.75W x 21.75D x 4.75T **Back:** 21W x 23H **Seat Range:** 19.5-22.25
Arms to Floor: 25.25 **Weight:** 66 **UPS:** Yes **COM:** N/A
Carton: 32L x 26W x 15H **Cube:** 7.22
Options: CG50, SW70 **Features:** 1, 4, 6, 8, 9 **Control:** Mid-Pivot Knee Tilt
Notes: Patent#: USD540080 S1 **Big & Tall 400 lbs.**

Fabric	List Price
Dual Layer Air Grid [®] Back and Black Mesh Seat	1095.00



75-47A773 Dual Layer Air Grid[®] Back and Black Leather Seat Ergonomic Chair with Adjustable Lumbar Support, 2-Way Adjustable Arms and Industrial Steel Finish Base
Overall Size: 29.25W x 27D x 42.25 - 45H
Seat: 21.75W x 21.75D x 4.75T **Back:** 21W x 23H **Seat Range:** 19.5 - 22.25
Arms to Floor: 25.25 **Carton Wt:** 66 **UPS:** Yes **COM:** N/A
Carton: 32L x 26W x 15H **Cube:** 7.22
Options: CG50, SW70 **Features:** 1, 4, 6, 8, 9 **Control:** Mid-Pivot Knee Tilt
Notes: Patent#: USD540080 S1 **Big & Tall 400 lbs.**

Fabric	List Price
Dual Layer Air Grid [®] Back and Black Leather Seat	1150.00



75-A773 Dillon Black (-R107) Seat and Back Ergonomic Chair with Adjustable Lumbar Support, 2-Way Adjustable Arms and Industrial Steel Finish Base
Overall Size: 29.25W x 28D x 42.25 - 45H
Seat: 21.75W x 21.75D x 5T **Back:** 21W x 22.25H **Seat Range:** 20 - 22.75
Arms to Floor: 25.25 **Carton Wt:** 66 **UPS:** Yes **COM:** N/A
Carton: 32L x 26W x 15H **Cube:** 7.22
Options: CG50, SW70 **Features:** 1, 4, 6, 8, 9 **Control:** Mid-Pivot Knee Tilt
Notes: Patent#: USD540080 S1 **Big & Tall 400 lbs.**

Fabric	List Price
Dillon Black (-R107) Seat and Back	1250.00



75-77A753 Air Grid[®] Seat and Back Ergonomic Chair with Height-Adjustable Lumbar Support, 2-Way Adjustable Arms and Industrial Steel Finish Base
Overall Size: 29.5W x 25.25D x 42.25 - 46.5H
Seat: 21.5W x 20D **Back:** 21W x 22.5H **Seat Range:** 19.25 - 23.75
Arms to Floor: 25.75 **Carton Wt:** 55 **UPS:** Yes **COM:** N/A
Carton: 31L x 26W x 13H **Cube:** 6.06
Options: CG50, SW70 **Features:** 1, 4, 7, 8, 9 **Control:** Deluxe 2-to-1 w/3-Position Lock
Notes: **Big & Tall 400 lbs.**

Fabric	List Price
Air Grid [®] Seat and Back	1100.00

639 Series



639-T11763 Big & Tall Black Vertical Matrix Seat and Back Manager's Chair with Height Adjustable Back, Self-Adjusting Lumbar Support, 2-Way Adjustable Arms with PU Pads and Industrial Steel Finish Base
Overall Size: 27.5W x 26D x 41.25 - 48.5H
Seat: 21.75W x 20.75D **Back:** 22W x 20.75H **Seat Range:** 17.5 - 21.75
Arms to Floor: 23.75 **Carton Wt:** 62 **UPS:** Yes **COM:** N/A
Carton: 33L x 27W x 15H **Cube:** 7.73
Options: CG50, SW70 **Features:** 1, 2, 4, 7, 8, 9, 15 **Control:** Synchro Tilt w/3-Position Lock
Notes: 3-Position Lock with Anti-Kick Control. **Seat Slider** **Big & Tall 400 lbs.**

Fabric	List Price
Black Vertical Matrix Seat and Back	1250.00



639-3T1763 Big & Tall Black Vertical Matrix Back and Black Fabric Seat Manager's Chair with Height Adjustable Back, Self-Adjusting Lumbar Support, 2-Way Adjustable Arms with PU Pads, and Industrial Steel Finish Base
Overall Size: 27.5W x 26D x 41.25 - 48.5H
Seat: 21.75W x 20.75D x 4.75T **Back:** 22W x 20.75H **Seat Range:** 18.75 - 23.25
Arms to Floor: 24 **Carton Wt:** 66 **UPS:** Yes **COM:** N/A
Carton: 33L x 27W x 16H **Cube:** 8.25
Options: CG50, SW70 **Features:** 1, 2, 4, 7, 8, 9, 15 **Control:** Synchro Tilt w/3-Position Lock
Notes: 3-Position Lock with Anti-Kick Control. **Seat Slider** **Big & Tall 400 lbs.**

Fabric	List Price
Black Vertical Matrix Back and Black Fabric Seat	1175.00
A	1225.00
B	1250.00
C	1275.00
R	1300.00



639-F3T1N48P Black Vertical Matrix Back and Black Fabric Seat with Height Adjustable Back, Self-Adjusting Lumbar Support, Height Adjustable Arms, and Black Nylon Base
Overall Size: 29W x 26.75D x 40.75 - 48H
Seat: 20W x 20.25D x 4.5T **Back:** 20.5W x 23.75H **Seat Range:** 18.25 - 22.75
Arms to Floor: 24.5 **Carton Wt:** 54 **UPS:** Yes **COM:** N/A
Carton: 32L x 26W x 15H **Cube:** 7.22
Options: CG50, SW70 • F2, F3 Arms **Features:** 1, 2, 4, 7, 8, 9, 15 **Control:** 2-to-1 Synchro Tilt
Notes: **Seat Slider**

Fabric	List Price
Black Vertical Matrix Back and Black Fabric Seat	950.00
A	995.00
B	1025.00
C	1055.00
R	1095.00

639 and 86 REVV® Series



639-F3T1N48PHX Black Vertical Matrix Back and Black Fabric Seat w/Height Adjustable Back, Self-Adjusting Lumbar Support, Height Adjustable Arms, 2-Way Adjustable Headrest, & Black Nylon Base
Overall Size: 29W x 27D x 47.25 - 56.75H
Seat: 20.5W x 20.25D x 4.5T **Back:** 20.5W x 30H **Seat Range:** 18.25 - 22.75
Arms to Floor: 24.5 **Carton Wt:** 56 **UPS:** Yes **COM:** N/A
Carton: 38L x 26W x 15H **Cube:** 8.57
Options: CG50, SW70 • **F2, F3 Arms** **Features:** 1, 2, 4, 7, 8, 9, 15 **Control:** 2-to-1 Synchro Tilt
Notes: **Seat Slider**

Fabric	List Price
Black Vertical Matrix Back and Black Fabric Seat	1095.00
A	1145.00
B	1175.00
C	1200.00
R	1250.00



639-T11N48P Black Vertical Matrix Seat and Back with Height Adjustable Back, Self-Adjusting Lumbar Support, Height Adjustable Arms, and Black Nylon Base
Overall Size: 27.5W x 26.25D x 41 - 48H
Seat: 21.75W x 20.5D **Back:** 22W x 23.5H **Seat Range:** 17 - 21.5
Arms to Floor: 24.25 **Carton Wt:** 52 **UPS:** Yes **COM:** N/A
Carton: 33L x 27W x 15H **Cube:** 7.73
Options: CG50, SW70 • **F2, F3 Arms** **Features:** 1, 2, 4, 7, 8, 9, 15 **Control:** 2-to-1 Synchro Tilt
Notes: **Seat Slider**

Fabric	List Price
Black Vertical Matrix Seat and Back	1095.00



639-T11N48PHX Black Vertical Matrix Seat and Back with Height Adjustable Back, Self-Adjusting Lumbar Support, Height Adjustable Arms, 2-Way Adjustable Headrest, and Black Nylon Base
Overall Size: 27.5W x 28D x 47.25 - 57H
Seat: 21.75W x 20.5D **Back:** 22W x 23.5H **Seat Range:** 17 - 21.5
Arms to Floor: 24.25 **Carton Wt:** 55 **UPS:** Yes **COM:** N/A
Carton: 38L x 27W x 15H **Cube:** 8.9
Options: CG50, SW70 • **F2, F3 Arms** **Features:** 1, 2, 4, 7, 8, 9, 15 **Control:** 2-to-1 Synchro Tilt
Notes: **Seat Slider**

Fabric	List Price
Black Vertical Matrix Seat and Back	1245.00



639-P76C4 Dillon Black Seat and Back with Height Adjustable Ratchet Back, Self-Adjusting Lumbar Support, 4-Way Adjustable Arms, Adjustable Headrest, and Polished Aluminum Base
Overall Size: 28.75W x 26.25D x 47.5 - 57H
Seat: 19.75W x 20.5D x 4T **Back:** 20.5W x 23.5H **Seat Range:** 18.25 - 22.5
Arms to Floor: 25.25 **Carton Wt:** 65 **UPS:** Yes **COM:** N/A
Carton: 38L x 27W x 15H **Cube:** 8.9
Options: CG50, SW70 **Features:** 1, 2, 3, 4, 5, 8, 9, 12, 15 **Control:** 2-to-1 Synchro Tilt (3-position Lock)
Notes: **Seat Slider**

Fabric	List Price
Dillon Black (-R107)	1395.00

NEW

86 REVV® Series



86-M22C625R Self-Adjusting Ice SpaceFlex® Back and Shadow Mesh Seat Manager's Chair with Adjustable Arms and Platinum Finish Base
Overall Size: 27.25W x 24.5D x 44.25H
Seat: 19.75W x 19D x 4T **Back:** 21W x 21.5H **Seat Range:** 18.75-22.5
Arms to Floor: 25.5 **Carton Wt:** 50 **UPS:** Yes **COM:** N/A
Carton: 32L x 26W x 13H **Cube:** 6.25 **Options:** CG50, SW70
Features: 1, 4, 8, 9, 14 **Control:** Self Adjusting 4-to-1 Synchro-Tilt
Notes: Patent#: USD575969 S1

Fabric	List Price
Ice SpaceFlex® Back and Shadow Mesh Seat	895.00

Self-Adjusting 4-to-1 Synchro-Tilt



86-M33BN2W Self-Adjusting Raven SpaceFlex® Back and Raven Mesh Seat Manager's Chair with Adjustable Arms and Nylon Base
Overall Size: 27.25W x 24.5D x 44.25H
Seat: 19.75W x 19D x 4T **Back:** 21W x 21.5H **Seat Range:** 18.75-22.5
Arms to Floor: 25.5 **Carton Wt:** 50 **UPS:** Yes **COM:** N/A
Carton: 32L x 26W x 13H **Cube:** 6.25 **Options:** CG50, SW70
Features: 1, 4, 8, 9, 14 **Control:** Self Adjusting 4-to-1 Synchro Tilt
Notes: Patent#: USD575969 S1

Fabric	List Price
Raven SpaceFlex® Back and Raven Mesh Seat	825.00

Self-Adjusting 4-to-1 Synchro-Tilt

86 REVV®, 9333E, and Pulsar Series



86-M33C625R Self-Adjusting Raven SpaceFlex® Back and Raven Mesh Seat Manager's Chair with Adjustable Arms and Platinum Finish Base
Overall Size: 27.25W x 24.5D x 44.25H
Seat: 19.75W x 19D x 4T **Back:** 21W x 21.5H **Seat Range:** 18.75-22.5
Arms to Floor: 25.5 **Carton Wt:** 50 **UPS:** Yes **COM:** N/A
Carton: 32L x 26W x 13H **Cube:** 6.25 **Options:** CG50, SW70
Features: 1, 4, 8, 9, 14 **Control:** Self Adjusting 4-to-1 Synchro Tilt
Notes: Patent#: USD575969 S1

Fabric	List Price
Raven SpaceFlex® Back and Raven Mesh Seat	895.00

Self-Adjusting 4-to-1 Synchro-Tilt



86-M34C625R Self-Adjusting Fog SpaceFlex® Back and Raven Mesh Seat Manager's Chair with Adjustable Arms and Platinum Finish Base
Overall Size: 27.25W x 24.5D x 44.25H
Seat: 19.75W x 19D x 4T **Back:** 21W x 21.5H **Seat Range:** 18.75-22.5
Arms to Floor: 25.5 **Carton Wt:** 50 **UPS:** Yes **COM:** N/A
Carton: 32L x 26W x 13H **Cube:** 6.25 **Options:** CG50, SW70
Features: 1, 4, 8, 9, 14 **Control:** Self Adjusting 4-to-1 Synchro Tilt
Notes: Patent#: USD575969 S1

Fabric	List Price
Fog SpaceFlex® Back and Raven Mesh Seat	895.00

Self-Adjusting 4-to-1 Synchro-Tilt



86-M39C625R Self-Adjusting Cosmo SpaceFlex® Back and Raven Mesh Seat Manager's Chair with Adjustable Arms and Platinum Finish Base
Overall Size: 27.25W x 24.5D x 44.25H
Seat: 19.75W x 19D x 4T **Back:** 21W x 21.5H **Seat Range:** 18.75-22.5
Arms to Floor: 25.5 **Carton Wt:** 50 **UPS:** Yes **COM:** N/A
Carton: 32L x 26W x 13H **Cube:** 6.25 **Options:** CG50, SW70
Features: 1, 4, 8, 9, 14 **Control:** Self Adjusting 4-to-1 Synchro Tilt
Notes: Patent#: USD575969 S1

Fabric	List Price
Cosmo SpaceFlex® Back and Raven Mesh Seat	895.00

Self-Adjusting 4-to-1 Synchro-Tilt

9333E



9333E Leather Conference Chair with Cantilever Arms and Industrial Steel Finish Base
Overall Size: 28.75W x 30D x 41.5-45.75H
Seat: 22W x 21D x 5.75T **Back:** 20W x 22H x 5.5T **Seat Range:** 19.75-24
Arms to Floor: 27.5 **Carton Wt:** 59 **UPS:** Yes **COM:** N/A
Carton: 30L x 27W x 15H **Cube:** 7.03
Options: CG50, SW70 **Features:** 1, 4, 7, 8, 9 **Control:** 2-to-1 Synchro Tilt
Notes: Transitioned to Leather. **REPLACES** 9333. Patent#: USD575969 S1 **New Color**

Fabric	List Price
Leather Seat and Back	950.00

-EC3 Black
-EC21 Taupe
-EC42 Charcoal Grey

Pulsar Series



5200W White Frame Finish Manager's Chair with Padded Mesh Seat and Back, Height Adjustable Flip Arms and Coated Nylon Base
Overall Size: 28.5W x 26.75D x 37-41.25H
Seat: 20.5W x 20D x 3.75T **Back:** 20.5W x 19.25H x 2.5T **Seat Range:** 18.25-22.75
Arms to Floor: 25.25 **Carton Wt:** 45 **UPS:** Yes **COM:** 1.5 yds.
Carton: 28L x 26W x 15H **Cube:** 6.31
Options: CG50, SW70 • **F2, F3 Arms** **Features:** 1, 4, 7, 8, 9 **Control:** 2-to-1 Synchro Tilt
Notes: -3 available in NJ. Available in Fun Colors - see above.

Fabric	List Price
FUN COLORS FABRIC PROGRAM (Seat and Back)	700.00



5200W White Frame Finish Manager's Chair with **Silver Ion Technology*** Seat and Back, Height Adjustable Flip Arms and Coated Nylon Base
Overall Size: 28.5W x 26.75D x 37-41.25H
Seat: 20.5W x 20D x 3.75T **Back:** 20.5W x 19.25H x 2.5T **Seat Range:** 18.25-22.75
Arms to Floor: 25.25 **Carton Wt:** 45 **UPS:** Yes **COM:** 1.5 yds.
Carton: 28L x 26W x 15H **Cube:** 6.31
Options: CG50, SW70 • **F2, F3 Arms** **Features:** 1, 4, 7, 8, 9 **Control:** 2-to-1 Synchro Tilt
Notes:

Fabric	List Price
Dillon and Castillo	750.00

Pulsar, 317, 335 and 529R Series



317W-W11C1F2W White Frame Manager's Chair with Breathable Mesh Seat and Back, Height Adjustable Padded 2-Way Flip Arms and Coated Nylon Base
Overall Size: 26W x 24.75D x 40.5-44.75H
Seat: 21W x 19.5D x 3.75T **Back:** 18.5W x 22.25H **Seat Range:** 18.75-23
Arms to Floor: 25.5 **Carton Wt:** 45 **UPS:** Yes **COM:** N/A
Carton: 32L x 26W x 13H **Cube:** 6.25
Options: CG50, SW70 **Features:** 1, 4, 7, 8, 9 **Control:** 2-to-1 Synchro Tilt
Notes:

Fabric	List Price
White Breathable Mesh Seat and Back	1150.00



317W-W1C1F2W White Frame Manager's Chair with Breathable Mesh Back, Padded Mesh Seat, Height Adjustable Padded 2-Way Flip Arms and Coated Nylon Base
Overall Size: 26W x 24.75D x 40.5-44.75H
Seat: 21W x 19.5D x 3.75T **Back:** 18.5W x 22.25H **Seat Range:** 18.75-23
Arms to Floor: 25.5 **Carton Wt:** 45 **UPS:** Yes **COM:** .75 yd.
Carton: 32L x 26W x 13H **Cube:** 6.25
Options: CG50, SW70 **Features:** 1, 4, 7, 8, 9 **Control:** 2-to-1 Synchro Tilt
Notes: Available in Fun Colors - see page 187.

Fabric	List Price
White Breathable Mesh Back and Padded Mesh Seat	995.00
-3M Black	1050.00
(Seat only) Dillon	1100.00



317-66C61F6 Professional Light AirGrid® Seat and Back Chair with Platinum Finish Flip Arms and Platinum Coated Base with Black End Caps
Overall Size: 28.5W x 25.75D x 40.25-44.5H
Seat: 21.5W x 20D **Back:** 19W x 23H **Seat Range:** 18.5-22.5
Arms to Floor: 26.75 **Carton Wt:** 48 **UPS:** Yes **COM:** N/A
Carton: 32L x 26W x 13H **Cube:** 6.25
Options: SW70 • **F2, F3 Arms** **Features:** 1, 4, 7, 8, 9 **Control:** 2-to-1 Synchro Tilt
Notes:

Fabric	List Price
Light AirGrid® Back and Seat	950.00



335-E37P918P Professional Air Grid® Back Chair with Black Leather Seat and Trim, Adjustable Arms, Adjustable Lumbar, and Angled Polished Aluminum Base
Overall Size: 27.75W x 24.25D x 43.25-47.25H
Seat: 19W x 19D x 3T **Back:** 20.75W x 24H **Seat Range:** 18.25-22.75
Arms to Floor: 25.25 **Carton Wt:** 43 **UPS:** Yes **COM:** N/A
Carton: 32L x 26W x 13H **Cube:** 6.25
Options: SW392 • **F2, F3 Arms** **Features:** 1, 4, 7, 8, 9 **Control:** 2-to-1 Synchro Tilt
Notes: REPLACES 335-47P918P

Fabric	List Price
Air Grid® Back and Black Leather Seat and Trim	795.00



529R-3R2N1F2 R2 SpaceGrid Back Chair with **Memory Foam** Mesh Seat, Height Adjustable Flip Arms, Adjustable Lumbar and Nylon Base
Overall Size: 29W x 25.5D x 39-43.25H
Seat: 21W x 18.75D x 4.5T **Back:** 22W x 20.75H **Seat Range:** 19.5-23.75
Arms to Floor: 25.75 **Carton Wt:** 41 **UPS:** Yes **COM:** 1 yd.
Carton: 30L x 27W x 13H **Cube:** 6.09
Options: CG50, SW70 • **F3 Arms** **Features:** 1, 4, 7, 8, 9 **Control:** 2-to-1 Synchro Tilt
Notes: Available in Fun Colors - see page 187.
 Patent # US D660,621 S
NEW BACK DESIGN

Fabric/Frame	List Price
R2 SpaceGrid Back Black Mesh Seat	775.00
(Seat only)	820.00
Dillon	855.00
A	825.00
B	860.00
C	900.00
R	975.00



529R-R22N1F2 R2 SpaceGrid Seat and Back Chair with Height Adjustable Flip Arms, Adjustable Lumbar and Nylon Base
Overall Size: 29W x 25.25D x 39.25-43.5H
Seat: 21.5W x 19.25 **Back:** 22W x 22H **Seat Range:** 18.5-22.75
Arms to Floor: 25.75 **Carton Wt:** 42 **UPS:** Yes **COM:** N/A
Carton: 30L x 27W x 12H **Cube:** 5.59
Options: CG50, SW70 • **F3 Arms** **Features:** 1, 4, 7, 8, 9 **Control:** 2-to-1 Synchro Tilt
Notes:
NEW BACK DESIGN

Fabric	List Price
R2 SpaceGrid Back and Seat	875.00

867, 818 and 818A Series



867-B26N64R/867-B36N64R Breathable Mesh Back, 4" Thick Seat, Height Adjustable Lumbar Support, 3-Way PU-Padded Cantilever Adjustable Flip Arms, & Silver Nylon Base
Overall Size: 29.25W x 29.25D x 40.75-45H
Seat: 19.5W x 20D x 4T **Back:** 19W x 22H **Seat Range:** 19.75-24
Arms to Floor: 28 **Carton Wt:** 51 **UPS:** Yes **COM:** N/A
Carton: 31L x 26W x 14H **Cube:** 6.53 **Options:** CG50, SW392 • **F2, F3 Arms**
Features: 1, 4, 7, 8, 9, 15 **Control:** 2-to-1 Synchro Tilt w/3-Position Lock
Notes: Arm Pads Slide Side to Side, Forward, and Reverse. New Designer Fabric.
Seat Slider

Fabric/Frame	List Price
Mesh Back and Charcoal (-B26N64R) Black (-B36N64R) Fabric Seat	850.00



867-E36N64R Breathable Mesh Back, 4" Thick Leather Seat, Height Adjustable Lumbar Support, 3-Way PU-Padded Cantilever Adjustable Flip Arms, & Silver Nylon Base
Overall Size: 29.25W x 29.25D x 40.75-45H
Seat: 19.5W x 20D x 4T **Back:** 19W x 22H **Seat Range:** 19.75-24
Arms to Floor: 28 **Carton Wt:** 51 **UPS:** Yes **COM:** N/A
Carton: 31L x 26W x 14H **Cube:** 6.53 **Options:** CG50, SW392
Features: 1, 4, 7, 8, 9, 15 **Control:** 2-to-1 Synchro Tilt w/3-Position Lock
Notes: Arm Pads Slide Side to Side, Forward, and Reverse.
Seat Slider

Fabric/Frame	List Price
Mesh Back and Black Leather Seat	850.00

818 Series



818-11G9C18P Breathable Mesh Back and Seat Executive Chair with Adjustable Arms and Lumbar, Seat Slider and Industrial Steel Finish Angled Base
Overall Size: 27.75W x 24D x 42.75-45H
Seat: 21.5W x 20D **Back:** 21.5W x 23.75H **Seat Range:** 18.5-20.75
Arms to Floor: 26 **Carton Wt:** 53 **UPS:** Yes **COM:** N/A
Carton: 32L x 26W x 14H **Cube:** 6.74 **Options:** HRX818, SW392 • **F2, F3 Arms**
Features: 1, 3, 4, 7, 8, 9, 15 **Control:** Deluxe 2-to-1 w/Seat Slider
Notes: Patent # USD600477 S1
Seat Slider

Fabric	List Price
Black Breathable Mesh Seat and Back	1275.00
300 lbs.	



818-31G9C18P Breathable Mesh Back and Black Mesh Seat Executive Chair with Adjustable Arms and Lumbar, Seat Slider and Industrial Steel Finish Angled Base
Overall Size: 29.25W x 29.25D x 42-44.75H
Seat: 20W x 19D x 3.75T **Back:** 19.75W x 23.5H **Seat Range:** 18.5-21
Arms to Floor: 25.75 **Carton Wt:** 53 **UPS:** Yes **COM:** N/A
Carton: 32L x 26W x 14H **Cube:** 6.74 **Options:** HRX818, HRM818, SW392 • **F2, F3 Arms**
Features: 1, 3, 4, 7, 8, 9, 15 **Control:** Deluxe 2-to-1 w/Seat Slider
Notes: Patent # USD600477 S1
Seat Slider

Fabric	List Price
Black Breathable Mesh Back and Black Mesh Seat	1125.00
300 lbs.	



818-41G9C18P Breathable Mesh Back and Black Leather Seat Executive Chair with Adjustable Arms and Lumbar, Seat Slider and Industrial Steel Finish Angled Base
Overall Size: 29.25W x 29.25D x 42-44.75H
Seat: 20W x 19D x 3.75T **Back:** 19.75W x 23.5H **Seat Range:** 18.5-21
Arms to Floor: 25.75 **Carton Wt:** 49 **UPS:** Yes **COM:** N/A
Carton: 32L x 26W x 14H **Cube:** 6.74 **Options:** HRX818, HRL818, SW392 • **F2, F3 Arms**
Features: 1, 3, 4, 7, 8, 9, 15 **Control:** Deluxe 2-to-1 w/Seat Slider
Notes: Patent # USD600477 S1
Seat Slider

Fabric	List Price
Black Breathable Mesh Back and Black Top Grain Genuine Leather Seat	1275.00
300 lbs.	

818A Series



818A-11P9C1A8 Breathable Mesh Seat and Back Executive Chair with Adjustable Arms & Lumbar, Seat Slider and Polished Aluminum Finish Base
Overall Size: 29.25W x 25.25D x 42-44.75H
Seat: 21.5W x 19.5D **Back:** 20.25W x 23.5H **Seat Range:** 18.25-21
Arms to Floor: 25.5 **Carton Wt:** 57 **UPS:** Yes **COM:** N/A
Carton: 32L x 26W x 14H **Cube:** 6.74 **Options:** HRX818, SW392 • **F2, F3 Arms**
Features: 1, 3, 4, 7, 8, 9, 15 **Control:** Deluxe 2-to-1 w/Seat Slider
Notes: Patent # USD600477 S1
Seat Slider

Fabric	List Price
Black Breathable Mesh Seat and Back	1395.00
300 lbs.	



818A-41P9C1A8 Breathable Mesh Back and Leather Seat Executive Chair with Adjustable Arms & Lumbar, Seat Slider and Polished Aluminum Finish Base
Overall Size: 29.25W x 26.25D x 42-44.5H
Seat: 21.75W x 19.25D x 4.25T **Back:** 20.25W x 23.25H **Seat Range:** 18.5-21.25
Arms to Floor: 25.75 **Carton Wt:** 49 **UPS:** Yes **COM:** N/A
Carton: 32L x 26W x 14H **Cube:** 6.74 **Options:** HRX818, SW392 • F2, F3 Arms
Features: 1, 3, 4, 7, 8, 9, 15 **Control:** Deluxe 2-to-1 w/Seat Slider
Notes:
 Patent # USD600477 S1

Fabric	List Price
Black Breathable Mesh Back and Black Top Grain Genuine Leather Seat	1425.00
300 lbs.	

Seat Slider

Options



A15 Adjustable Arms
Carton Wt: 8 **Cube:** 0.88
Designed For: 13-37N20D, 13-37N30D, 13-7N20D, and 13-77N20D only
List Price: 115.00



A27WA Adjustable Arms
Carton Wt: 7 **Cube:** 0.96
Designed For: 15-37A720D only
Note: Height and Width Adjustable, Big & Tall Drafting Chair
List Price: 145.00



F2-3 Height Adjustable Flip Arms
Carton Wt: 7 **Cube:** 0.76
Designed For: Most Space Chairs - See Individual Chair Options
Note: Arm Flips Back and is Height Adjustable
List Price: 135.00



F3-3 4-Way Height Adjustable Flip Arms
Carton Wt: 7 **Cube:** 0.76
Designed For: Most Space Chairs - See Individual Chair Options
Note: Forward, Reverse, and Lateral Adjustable Arm Pads, Arm Flips Back
List Price: 145.00



HRM003 Headrest
Overall Size: 15W x 13.5H x 8D
Pad: 15W x 13.5H **Height Adjustment:** 4
Carton Wt: 5 **Cube:** 0.74
Designed For: 5540 only
List Price: 130.00



CG50 Floor Glides (set of 5)
Carton Wt: 2 **Cube:** 0.2
Designed For: Most Work Smart Chairs & Space Drafting Chairs - See Individual Chair Options
List Price: 40.00 (set of 5)



SW392 Soft Wheel Caster (set of 5)
Carton Wt: 2 **Cube:** 0.2
Designed For: Angled Base Chairs
 See Individual Chair Options
List Price: 50.00 (set of 5)



HRM818 Mesh Headrest
Overall Size: 12.5W x 7H x 7D
Pad: 12.5W x 7H **Height Adjustment:** 2.5
Carton Wt: 3 **Cube:** 0.57
Designed For: 818 Series only
List Price: 130.00



HRL818 Leather Headrest
Overall Size: 12.5W x 7H x 7D
Pad: 12.5W x 7H **Height Adjustment:** 2.5
Carton Wt: 4 **Cube:** 0.63
Designed For: 818 Series only
List Price: 160.00



HRX818 Breathable Mesh Headrest
Overall Size: 12W x 6H x 6.75D
Pad: 12W x 6H **Height Adjustment:** 2.5
Carton Wt: 3 **Cube:** 0.62
Designed For: 818 Series only
List Price: 150.00



EHRL006 Leather Headrest
Overall Size: 15.5W x 8.75H x 7.5D
Pad: 15.5W x 8.75H **Height Adjustment:** 4.25
Carton Wt: 4 **Cube:** 0.66
Designed For: 327-E36C61F6 & 327-66C61F6 and 36806
List Price: 150.00



SW70 Soft Wheel Caster (set of 5)
Carton Wt: 2 **Cube:** 0.2
Designed For: Most Work Smart Chairs & Space Chairs - See Individual Chair Options
List Price: 50.00 (set of 5)

Back Materials

Air Grid®



Air Grid®

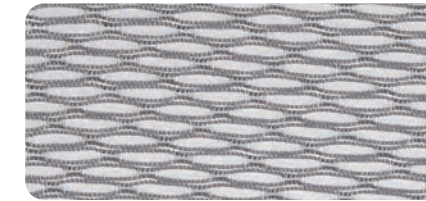

Light Air Grid®



Dual Air Grid®

DuraFlex with Flow Thru Technology®

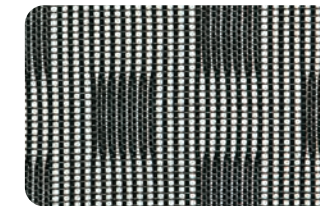

Charcoal DuraFlex®

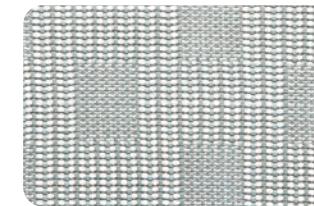

White DuraFlex®

DuraGrid®



R2 SpaceGrid

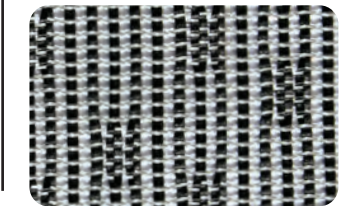

Breathable Mesh



Black Breathable Mesh

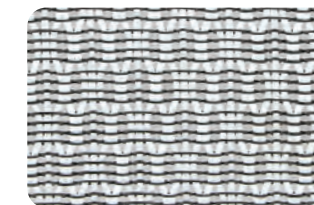

White Breathable Mesh

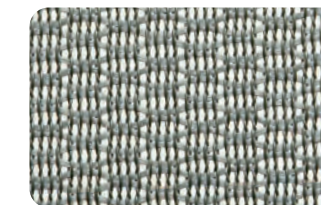

Charcoal Breathable Mesh



CHX Dark Breathable Mesh

Color Mesh

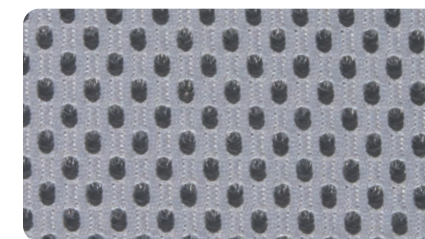

Shadow

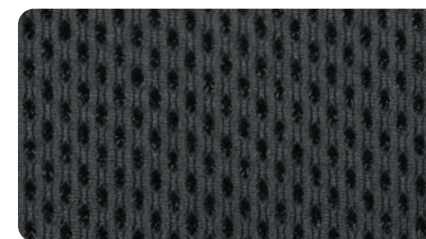

Raven

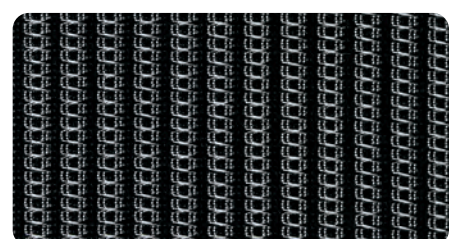

Charcoal

VeraFlex®

SpaceFlex®

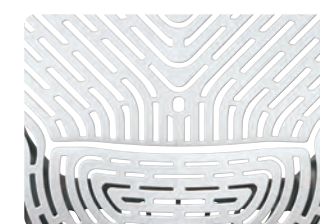

Ice



Raven



Fog

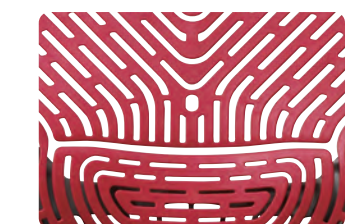

Cosmo

Space Arms



0 = T fixed arms



3 = 2-way adjustable arms: height and width



4 = 4-way adjustable arms: height, width, forward, reverse & lateral arm pad



5 = height adjustable arms



5R = platinum coated, height adjustable arms



7 = height adjustable arms



C8/8 = platinum coated, cantilever fixed arms



WA = 2-way adjustable arms: height and width



A8 = chrome accent, height adjustable arms



8P = black finish, height adjustable



C3 = polished aluminum, cantilever fixed arms



WP = height adjustable PP arms



P3 = black finish, cantilever fixed arms



A27WA = 2-way adjustable arms: height and width (15 draft chair only)



R5 = platinum coated, padded flip arms



WV = padded height adjustable arms (819-vinyl)



F2 = height adjustable flip arms



F3 = 4-way adjustable flip arms: height, width, forward, reverse & lateral arm pad



F6 = platinum coated, 4-way adjustable flip arms: height, width, forward, reverse & lateral arm pad



F7 = 4-way industrial steel adjustable flip arms: height, width, forward, reverse & lateral arm pad



06 = height adjustable arms



F2W = height adjustable flip arms



A15 = height adjustable arms

4-Way Adjustable Arms

327-E36C61F6

327-E36C61F6HL

317-66C61F6



Flip back



Height adjustable



Arm pad forward



Arm pad backward

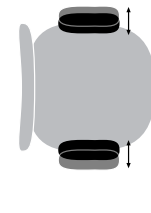

Arm pad side

Systems
IN STOCK

Full-featured, contract-quality systems furniture backed by a limited lifetime warranty.

- Recyclable metal materials
- Powdercoat finishes
- Re-usable metal-to-metal connections
- Glass panels with real glass
- Strong core construction
- Meets ANSI/BIFMA
- UL approved, including electrical and fabric
- 100% polyester UL-recognized (UR) fabric
- Installer-friendly, rod-and-block assembly
- IN STOCK





Systems IN STOCK electrical is designed specifically for the system and is both UL Listed and CSA Certified. It is an 8-wire, 4-circuit system with 3 open, 1 dedicated circuit to support any power/data requirements. Power can run through panels and connectors. Ceiling and base feeds are available. The flush-design, black raceways feature steel bases, scratch-resistant resin covers and adjustable glides.

Worksurfaces						Fabric	Finishes	
								
WHT White	URB Urban Walnut	SGW Slate Grey	NAS Natty Ash	ESP Espresso In Stock: NJ	PCW Park City In Stock: NJ	O1 Drift	SV Silver	WH White



Telemarketing Station
2-Pack 8' x 2.5'
Silver finish & Espresso
worksurfaces
67"H Panels with Locking
Overheads
LED Lighting
Mobile Pedestals

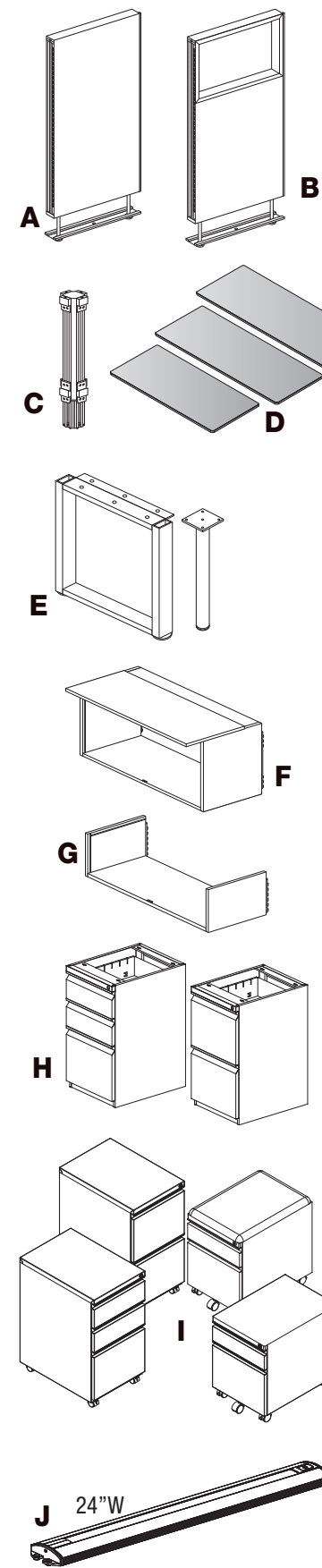

A. Panels - Fabric

67H x 24W	53H x 24W	39H x 24W
67H x 30W	53H x 30W	39H x 30W
67H x 36W	53H x 36W	39H x 36W
67H x 42W	53H x 42W	39H x 42W
67H x 48W	53H x 48W	39H x 48W

B. Panels - Fabric + Glass

67H x 24W	53H x 24W
67H x 30W	53H x 30W
67H x 36W	53H x 36W
67H x 42W	53H x 42W
67H x 48W	53H x 48W

** White panels available with Black or White raceways

** Raceway covers, end caps and draw rods specified separately

** Non-powered and powered panels available

C. Connectors - 67, 53 & 39 Heights 2-way 3-Way 4-Way

D. Worksurfaces

72W x 24D	72W x 30D
66W x 24D	66W x 30D (NJ Only)
60W x 24D	60W x 30D
48W x 24D	48W x 30D
42W x 24D	72W x 30D Bullet (NJ Only)
36W x 24D	36W x 36D Corner
30W x 24D	42W x 42D Corner
24W x 24D	

Transaction Counters

72W x 14D
60W x 14D

Transaction Counter Brackets

- End Bracket
- Middle Bracket
- Panel/Connector Bracket

E. Worksurface Support Legs

- 24"D O-Leg Single Peninsula Leg
- 30"D O-Leg

A full selection of panel-hung, worksurface supporting Hardware is available

F. Metal Overhead Storage with Flipper Door

24", 30", 36", 42" & 48" widths

G. Metal Hanging Shelf 24", 30", 36", 42" & 48" widths

H. Worksurface Supporting Pedestals (Open Top)

Box/Box/File File/File

I. Mobile Pedestals (Closed Top)

Box/Box/File w/Casters	File/File w/Casters	Box/File w/Cushion+Casters	Box/File w/Casters
---------------------------	------------------------	-------------------------------	-----------------------

J. Task Lighting

- 24"W LED Task Light (connectable)
- 24"W Motion LED Task Light (connectable)
- ** Motion sensor for auto on/off...power savings

K. Clear & Frosted Glass 14"H

- Mount on Top of Panel
- Clear Glass: 24"W, 30"W, 36"W, 42"W & 48"W
- Frosted Glass: 24"W, 30"W, 36"W, 42"W & 48"W

L. Fabric Tackboards 11.5"H

24", 30", 36", 42" & 48" widths

M. Power Chargers

- Undersurface Mount (left):**
Includes: USB Type-C, USB Type-A & (3) A/C plugs
- Clamp-Mount (right):**
Includes: USB Type-C, USB Type-A & (3) A/C plugs
Fits 1/2" – 1 1/2" surfaces

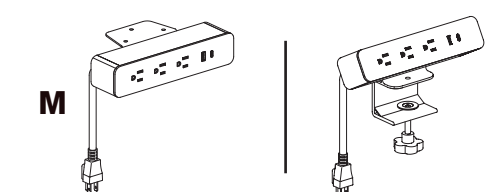



Complete UL approved 8-wire, 4-circuit electrical system also in stock
Panels can be shipped non-powered or powered

*Silver Finish
& White Worksurfaces*

SISTYP303-S1W
3-Pack 6x6x39H



*White Finish, Black Raceways &
Slate Grey Worksurfaces*

SISTYP303GC-W1S
3-Pack 6x6x39H with Clear Glass



*White Finish
& White Worksurfaces*

SISTYP602-W1W
6-Pack 5x5x53H



*White Finish, White Raceways &
Slate Grey Worksurfaces*

SISTYP303G-WW1S
3-Pack 6x6x39H with Frosted Glass



*Silver Finish
& White Worksurfaces*

SISTYP301-S1W
3-Pack 6x6x67H and 53H



Telemarketing Station 2-Pack
8' x 2.5'

Silver finish & Espresso worksurfaces
67"H Panels with Overheads
LED Lighting
Mobile Pedestals

Metal Pedestals



Metal Pedestals are built with heavy-gauge steel, MIG & TIG welding and powdercoat finishes for long-lasting quality and durability. All units are factory assembled with premium features and limited lifetime warranty.

Pedestals 22" D

- Closed Top pedestals (PTC) include counterweight and casters, two are locking
- Open Top pedestals include 1"-adjustable glides
- Front-to-back Letter & side-to-side Legal filing with full extension drawers
- Black metal drawers with high sides and ball-bearing suspensions
- Optional casters (PCASTER) and adjustable glides (PGLIDE)
- Complies with ANSI/BIFMA standards



B Black



HF Innertone Light



All Metal Files, Pedestals and Storage Cabinets have achieved GREENGUARD Certification



PTC22BBF-x 22" Closed Top Pedestal with Casters - Box/Box/File, Counter Weight Included



	Finish	List
Overall Max: 15W x 21.75D x 28.25H	B Black	\$955
Drawer: 18D	M Medium Tone	
	SV Silver	
	WH White	
Carton Wt: 74 lbs.		
Cube: 6.61		
Options: N/A		
HF Innertone Light (NJ Only)		
LTL: Yes	Requires Caster Attachment	

PTC22FF-x 22" Closed Top Pedestal with Casters - File/File, Counter Weight Included



	Finish	List
Overall Max: 15W x 21.75D x 28.25H	B Black	\$955
Drawer: 18D	M Medium Tone	
	SV Silver	
	WH White	
Carton Wt: 70 lbs.		
Cube: 6.61		
Options: N/A		
HF Innertone Light (NJ Only)		
LTL: Yes	Requires Caster Attachment	

PTO22BBF-x 22" Open Top Pedestal with Adjustable Glides - Box/Box/File



	Finish	List
Overall Max: 15W x 21.75D x 27.75H	B Black	\$855
Drawer: 18D	M Medium Tone	
	SV Silver	
	WH White	
Carton Wt: 58 lbs.		
Cube: 6.61		
Options: Casters for Open Top Pedestal (PCASTER)		
HF Innertone Light (NJ Only)		
LTL: Yes	Requires Leveler Attachment	

PTO22FF-x 22" Open Top Pedestal with Adjustable Glides - File/File



	Finish	List
Overall Max: 15W x 21.75D x 27.75H	B Black	\$855
Drawer: 18D	M Medium Tone	
	SV Silver	
	WH White	
Carton Wt: 55 lbs.		
Cube: 6.61		
Options: Casters for Open Top Pedestal (PCASTER)		
HF Innertone Light (NJ Only)		
LTL: Yes	Requires Leveler Attachment	

BXPMC22BF Mobile Box/File Pedestal with Cushion



	Finish	Fabric	List	
	SV Silver (Black Cushion)		\$900	
	WH White (Black Cushion)			
	New Color B Black (Grey Cushion)			
Overall Max: 15.75W x 23D x 22.5H				
Carton: 24W x 23D x 18H				
Carton Wt: 46 lbs.	UPS: 49 lbs	Grade A	\$1,000	
Cube: 5.75		Grade B	\$1,100	
COM: 1 yard		Grade C	\$1,200	
LTL: Yes	Requires Caster Attachment • Lock Included; Lock Core Not Replaceable		Grade R	\$1,300

PM22BF-x Mobile Box/File Pedestal











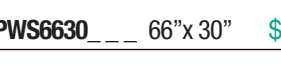
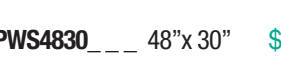

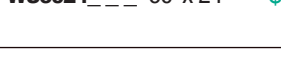

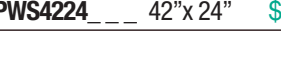
	Finish	List
Overall Max: 15.5W x 23D x 20.5H	SV Silver	\$750
Drawer: 16.75D	WH White	
	New Color B Black	
Carton Wt: 45 lbs.		
Cube: 5.25		
Options: N/A		
LTL: Yes	Requires Caster Attachment • Lock Included; Lock Core Not Replaceable	

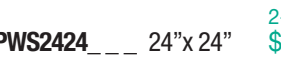
Option	Description	List Price
PCASTER	Castors for Pedestals (set of 4)	\$22
PGLIDE	Adjustable Glides for Pedestals (set of 4)	\$22
PED-BDD	Drawer Divider for Box Drawers	\$28

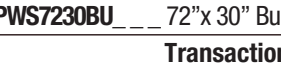
All items are TAA Compliant

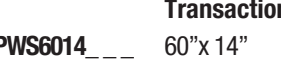
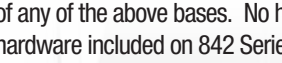
Worksurfaces / Table Bases

Rectangular Worksurfaces		OSP ASCEND II® Electric Base see page 87	OYF Electric Base see page 39-40	PHAT Pneumatic Base see page 95-97	Soft-Close Flip-Top Base see page 36	Training Table Flip-Top Base see page 98-103	T-Arc Legs see page 34-35	Post Legs see page 34-35	Black Metal Bases see page 75
	PWS7230 72"x 30" \$710	A2EB322, A2EB333 A2EB222	OYF222 OYF333	HB6026	maximum base width 55"	n/a	LTG or LTC +2 qty LSB6-B	LP30G or LP30C +2 qty LSB6-B	2 qty NAP-33B (28.5"H) 2 qty NAP-32B (41"H)
	PWS6630 66"x 30" \$690	A2EB322, A2EB333 A2EB222	OYF222 OYF333	HB6025	maximum base width 55"	n/a	LTG or LTC +2 qty LSB5-B	LP30G or LP30C +2 qty LSB5-B	2 qty NAP-33B (28.5"H) 2 qty NAP-32B (41"H)
	PWS6030 60"x 30" \$595	A2EB322, A2EB333 A2EB222	OYF222 OYF333	HB6025	SFT4530	n/a	LTG or LTC +2 qty LSB5-B	LP30G or LP30C +2 qty LSB5-B	2 qty NAP-33B (28.5"H) 2 qty NAP-32B (41"H)
	PWS4830 48"x 30" \$495	A2EB322, A2EB333 A2EB222	OYF222 OYF333	HB6024	SFT4530	n/a	LTG or LTC +1 qty LSB4-B	LP30G or LP30C +1 qty LSB4-B	n/a
	PWS7224 72"x 24" \$550	A2EB322, A2EB333, A2EB222	OYF222 OYF333	HB6026	maximum base width 55"	842FM6	LTG or LTC +1 qty LSB6-B	LP24G or LP24C +1 qty LSB6-B	n/a
	PWS6624 66"x 24" \$540	A2EB322, A2EB333, A2EB222	OYF222 OYF333	HB6025	maximum base width 55"	n/a	LTG or LTC +1 qty LSB5-B	LP24G or LP24C +1 qty LSB5-B	n/a
	PWS6024 60"x 24" \$500	A2EB322, A2EB333, A2EB222	OYF222 OYF333	HB6025	SFT4530	842FM5	LTG or LTC +1 qty LSB5-B	LP24G or LP24C +1 qty LSB5-B	n/a
	PWS4824 48"x 24" \$400	A2EB322, A2EB333, A2EB222	OYF222 OYF333	HB6024	SFT4530	842FM4	LTG or LTC	LP24G or LP24C	n/a
	PWS4224 42"x 24" \$365	A2EB333	OYF222 OYF333	n/a	n/a	n/a	LTG or LTC	LP24G or LP24C	n/a
	PWS3624 36"x 24" \$330	A2EB333	OYF222 OYF333	n/a	n/a	n/a	LTG or LTC	LP24G or LP24C	n/a
	PWS3024 30"x 24" \$315	A2EB333	OYF222 OYF333	n/a	n/a	n/a	LTG or LTC	LP24G or LP24C	n/a
	PWS2424 24"x 24" \$490 <small>2-pack</small>	n/a	OYF222 OYF333	n/a	n/a	n/a	LTG or LTC	LP24G or LP24C	n/a
Corner & Bullet Worksurfaces & Transaction Counters									
	PWS36CNR 36"x 36" Corner \$525	A2EB333	OYF333	n/a	n/a	n/a	n/a	n/a	n/a
	PWS42CNR 42"x 42" Corner \$665	A2EB333	n/a	n/a	n/a	n/a	n/a	n/a	n/a
	PWS7230BU 72"x 30" Bullet \$795	A2EB322, A2EB333, A2EB222	OYF222 OYF333	HB6026	maximum base width 55"	n/a	LTG or LTC +2qty LSB6-B	LP30G or LP30C +2 qty LSB6-B	2 qty NAP-33B (28.5"H) 2 qty NAP-32B (41"H)
	PWS7214 72"x 14" \$340 Transaction Counter	n/a	n/a	n/a	n/a	n/a	n/a	n/a	n/a
	PWS6014 60"x 14" \$325 Transaction Counter	n/a	n/a	n/a	n/a	n/a	n/a	n/a	n/a

Systems *IN STOCK* Worksurfaces are not pre-drilled for attachment of any of the above bases. No hardware is included. Tops are 1" thick. Ganging hardware included on 842 Series Tops is not included on Systems worksurfaces (PWS models). Systems discount applies to all PWS models.



OSP Ascend II® Electric Bases



OYF Electric Bases



PHAT Pneumatic Bases



Soft-Close Flip-Top Bases



Training Table Nesting/Flip-Top Bases



T-Arc Legs



Post Legs



Black Metal Base



Systems Support Legs



PH-SPEN24
3" diameter
Support Leg
\$220

PH-OLEG24
24"D O-Leg
\$420

PH-OLEG30
30"D O-Leg
\$500

120° Worksurface

**OSP ASCEND II®
Electric Base**
see page 87

n/a

**OYF
Electric Base**
see page 39-40

OYF333

ENGAGE®
see page 41

n/a

**Black Metal
Bases**
see page 75

n/a



PWS1204848 ___ 24"D x 48"W x 48"W x 24"D **\$965**
Carton Dimensions: 86L x 56W x 3H
Carton Weight: 86 lbs.
CU: 7.1

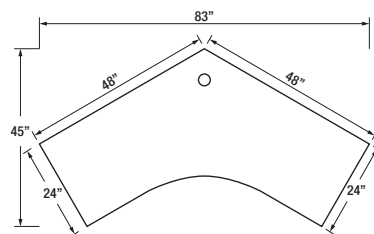

Rectangular Worksurface / Table Tops

A2EB322, A2EB222
+ A2FEET30

OYF333

CMB1PP2460

2 qty. NAP-33B
(28"H)



PWS7135 ___ 71" x 35" x 1.5" **\$725**
Carton Dimensions: 74L x 39W x 3H
Carton Weight: 71 lbs.
CU: 4.9

n/a

OYF333

CMB1PP2472

2 qty. NAP-33B
(28"H)



PWS9539 ___ 95"x39"x1.5" **\$1,020**
Carton Dimensions: 98L x 43W x 3H
Carton Weight: 104 lbs.
CU: 7.1

n/a

OYF333

CMB1PP2448
+ CMB1PE2448

3 qty. NAP-33B
(28"H)



PWS11839 ___ 118"x39"x1.5" **\$1,240**
(2-Piece Top)
Carton Dimensions: 62L x 43W x 5H
Carton Weight: 130 lbs.
CU: 6.9

OYF333 3-Way Height Adjustable Bases



ENGAGE® Steel Frames

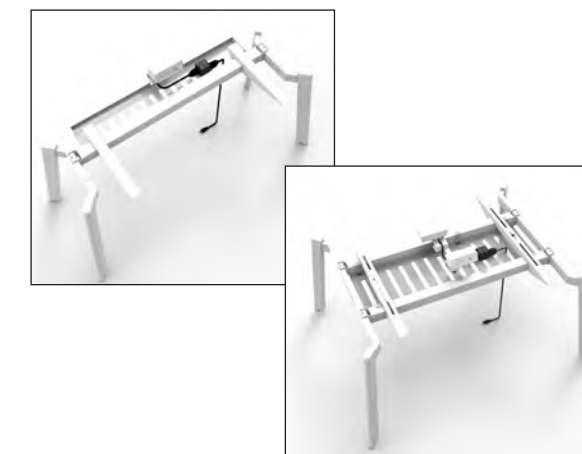

OSP ASCEND II® Height Adjustable Bases



Black Metal Base



new Workstation Accessories
Arrives December 2025



OYF2WMC
Wire Management
Channel, Black
19.7"W x 3.1"D x 3.5"H
CU: 0.2 WT: 0.5
UPSable
\$75 (2-pack)

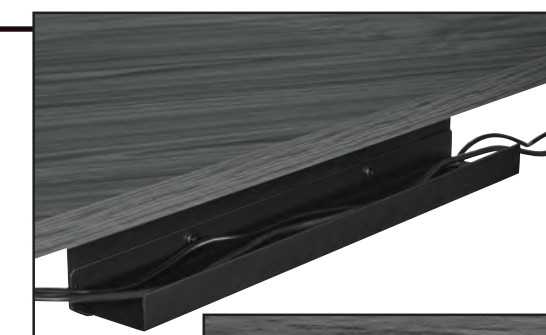

OYF50TIE
6" Cable Tie,
Hook-and-Loop
UPSable
\$40 (50-pack)



OYF50CLIP
Cable Clip,
Adhesive
UPSable
\$40 (50-pack)



Systems *IN STOCK* Worksurfaces are not pre-drilled for attachment of any of the above bases. No hardware is included. Tops are 1" thick. Ganging hardware included on 842 Series Tops is not included on Systems worksurfaces (PWS models). Systems discount applies to all PWS models.



Arrives December 2025

T-Arc Legs



LTCB6024N \$1,190
60x24 Table - Black/Natty Ash
Consists of: LTC-B, LSB5-B,
PWS6024-NAS



LTGS6630S \$1,470
66x30 Table - Silver/Slate Grey
Consists of: LTG-SV, 2 qty. LSB5-B,
PWS6630-SGW

**Post Legs
30"D Tops**



LPGS6030W \$1,355
60x30 Table - Silver/White
Consists of:
LP30G-SV, 2 qty. LSB5-B,
PWS6030-WHT



LPGS4830S \$1,155
48x30 Table - Silver/Slate Grey
Consists of:
LP30G-SV, LSB4-B,
PWS4830-SGW

**Post Legs
24"D Tops**



LPCB3624U \$870
36x24 Table - Black/Urban Walnut
Consists of:
LP24C-B, PWS3624-URB



LPCB4824N \$940
48x24 Table - Black/Natty Ash
Consists of:
LP24C-B, PWS4824-NAS

Arrives December 2025

T-Arc Legs



LTC-B Casters, Black
LTC-SV Casters, Silver
LTG-B Glides, Black
LTG-SV Glides, Silver
\$600 (2-pack)

**Post Legs
30" Tops**



LP30C-B Casters, Black
LP30C-SV Casters, Silver
LP30G-B Glides, Black
LP30G-SV Glides, Silver
\$580 (4-pack)

**Post Legs
24" Tops**



LP24C-B Casters, Black
LP24C-SV Casters, Silver
LP24G-B Glides, Black
LP24G-SV Glides, Silver
\$540 (4-pack)

Tops 30"D

- PWS7230** 72"x 30" **\$710**
- PWS6630** 66"x 30" **\$690**
- PWS6030** 60"x 30" **\$595**
- PWS4830** 48"x 30" **\$495**



Tops Colors

Tops 24"D

- PWS7224** 72"x 24" **\$550**
- PWS6624** 66"x 24" **\$540**
- PWS6024** 60"x 24" **\$500**
- PWS4824** 48"x 24" **\$400**
- PWS4224** 42"x 24" **\$365**
- PWS3624** 36"x 24" **\$330**
- PWS3024** 30"x 24" **\$315**

Support Bars

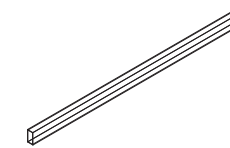

LSB4-B For 4' Top **\$80**
LSB5-B For 5' Top **\$90**
LSB6-B For 6' Top **\$100**

Modesty Panels

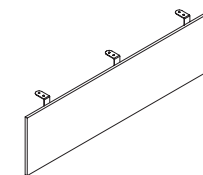

A2MOD60-xxx
5' Modesty Panel
56.75W x 3.5D x 13.75H
CU:1.1 WT:16
List: **\$285**

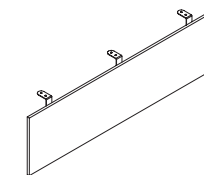

A2MOD72-xxx
6' Modesty Panel
69W x 3.5D x 13.75H
CU:1.3 WT:19
List: **\$325**

Modesty Colors



Power Modules



PM5311B Black
PM5311W White
**Power Charger
Clamp-Mount**
Includes: USB Type-C,
USB Type-A & (3) A/C plugs
Fits 1/2" - 1 1/2" surfaces
CU:0.22 WT:3
List Price: **\$335**



PM8311B Black
PM8311W White
**Power Charger
Undersurface Mount**
Includes: USB Type-C,
USB Type-A & (3) A/C plugs
CU:0.22 WT:3
List Price: **\$335**

New Soft-Close Nesting Table

- Supports 24"-30" deep tops
- T-base design allows users on both sides of table
- Base adjusts 43"-55" wide for various top widths
- Black or Silver
- Stylish foot design and round columns
- Pair with PWS Series tops (see page 30)



SFT4530-SV
Soft-Close Flip-Top Table Base, Silver
\$1,525
Shown with 60"W x 30"D Slate Grey Top **\$595**



SFT4530-B
Soft-Close Flip-Top Table Base, Black
\$1,525
Shown with 60"W x 30"D Natty Ash Top **\$595**



Single-lever, dual-cable actuator for securing top.

Soft-Close base features 200 lbs. weight capacity (evenly distributed, top included)

new



Make the most of every meeting anywhere in the office!

Introducing a glassboard with so much more:

- Mobile
- Write/erase side ... also magnetic
- Tackable side
- Large 40"Wx72"H usable area

MMGB4072-B Mobile Magnetic Glassboard

White tempered glass
Markers, eraser and magnetic holder included
Color magnets included
Tackable Grey PET Felt on reverse side
Black metal feet and edges
Locking casters
40"W x 23.5"D x 72"H

\$3,250

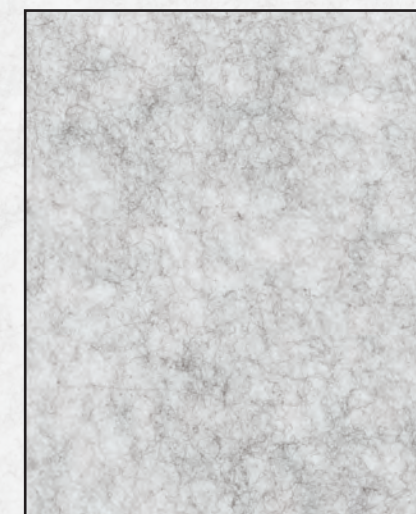
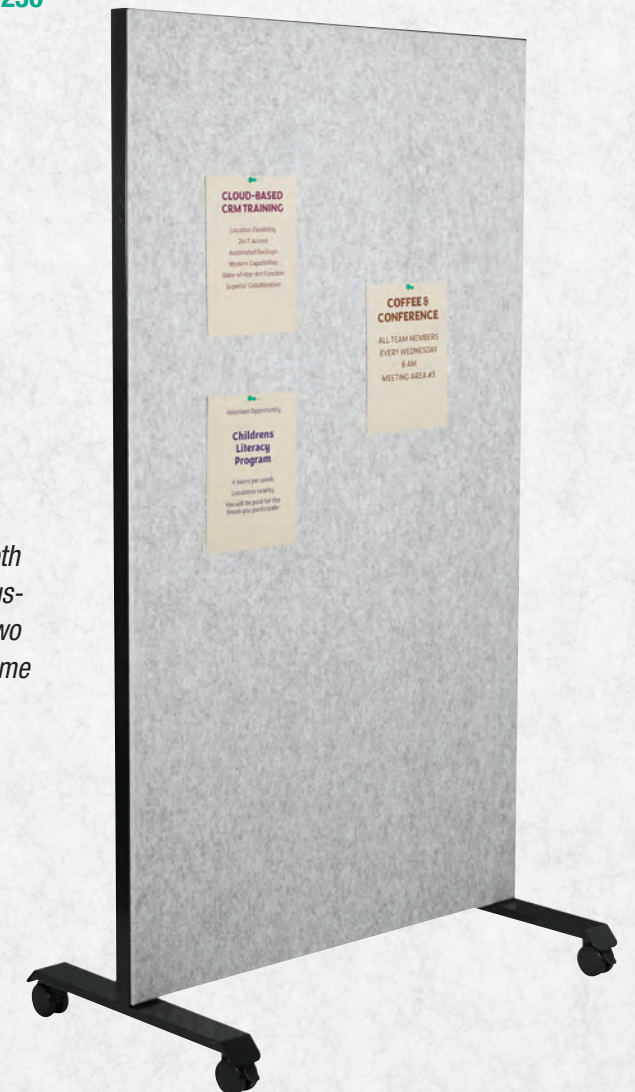

Grey PET Felt is both tackable and acoustical, performing two functions at the same time!



180° Inline

new

OYF11839BS
OYF333-BK Base &
PWS11839-SGW Top

Introducing a 3-Leg, 3-Motor Height-Adjustable Base that can be installed in 3 different positions and supports larger tops. We've also added new larger PWS Series tops in key colors.

FEATURES

- 3-Way height adjustable installs in 90°, 120° or 180° positions
 - Supports larger top sizes
 - Adjusts 22.8" to 48.4"
 - Range: 25.6"
 - Multiple memory presets
 - Weight Capacity 330 lbs. (including top)
 - Moves 38mm/s
 - Less than 50 dB
 - Width adjustable
- Recommended Top Sizes*
- 90° = 51.2" - 74.8"
120° = 43.3" - 70.9"
180° = 66.9" - 114.2"
Other sizes will overhang

New Larger Tops

For 180° installations:

PWS7135	71"x35"	\$725
PWS9539	95"x39"	\$1,020
PWS11839	118"x39"	\$1,240

(2-Piece Top)

For 120° installations:
PWS1204848
48" Wings & 24" Depths **\$965**
Arrives January 2026

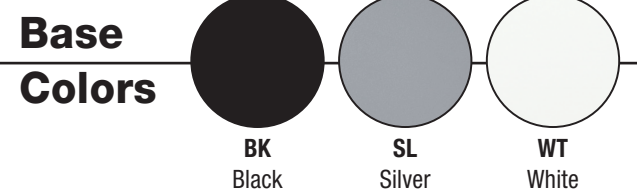

120° Workstation

OYF1204848SS
OYF333-SL Base &
PWS1204848-SGW Top



Arrives December 2025



90° Workstation

OYFM7272WWS
OYF333-WT Base
Shown with:
PWS7230-SGW 72x30 Top
PWS4824-SGW 48x24 Top
A2MOD72-WHT Modesty Panel



OYF222-WT
Dual-Motor / 2-Stage Height Adjustable Base,
White **\$1,100**
Shown with 60"W x 30"D Natty Ash Top **\$595**
More sizes & colors available; see page 30

Base Colors



BK
Black

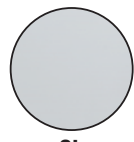

SL
Silver

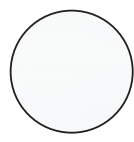

WT
White

FEATURES

- Multiple memory presets
- Width-adjustable to support 48" -72" wide tops
- Supports 24" -30" deep tops
- Weight capacity 220 lbs. (including top)
- Adjusts 27.75" to 47" high
- Moves 25 mm/s
- Less than 50 dB
- White, silver & black finishes

On Your Feet!

A new high-value, dual-motor/2-stage sit/stand base pairs with the PWS Series tops (see page 30) for extensive size options in our best-selling laminate colors.

PWS Series See page 30 for top sizes/prices



URB
Urban Walnut

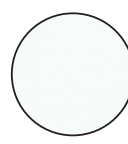

WHT
White



SGW
Slate Grey



NAS
Natty Ash



ESP
Espresso
NJ Only



PCW
Park City
NJ Only



OYF222-WT | PWS6030-SGW
Base, White | Top, Slate Grey (see page 30)



Adjusts 27.75" to 47" H
Width-adjustable to support 48" -72" W tops

Modern. Modular. Multipurpose.

ENGAGE® desking combines clean, open-leg style with modular components that can be configured in both freestanding and build-to-length configurations. Primary and Add-On frames in 4', 5' & 6' widths are triple-rigid with metal legs, metal channel and metal cross-member supports. All support 24" and 30" deep worksurfaces. Tackable/Acoustical divider screens slide over tubular metal posts for superior rigidity.



Double-Sided

ENGAGE® excels in collaborative environments and multi-user areas as well as popular touchdown and hoteling applications. Double-sided units combine one frame and two worksurfaces with area between for wire management as well as attachment of divider screen hardware. Tackable/acoustical divider screens recommended.



Single-Sided

ENGAGE® features a low-profile center channel that doubles as a wire-management trough and conceals wires and/or electrical system from view. Single-sided units, comprised of one frame and one worksurface, provide flexibility for a variety of applications. Add tackable/acoustical divider screens in 4 color options as well as monitor arms and power modules.

Versatile

Designed with primary + add-on modularity, ENGAGE® provides optimum flexibility and dollar-saving practicality. With modern silver and white finishes and 4 matching commercial-grade laminate worksurface finishes, ENGAGE® can be combined with other wood/laminate casegoods, such as Napa Series in Urban Walnut as shown below.





Double-Sided | Collaborative Spaces

Build-to-length, double-sided ENGAGE® configurations create collaborative opportunities in clean, contemporary style. The low-profile center channel is designed to carry power/data to all users. Add tackable/acoustical divider screens for enhanced convenience. Combine with Office Star pedestals, lateral files, power modules, monitor arms and seating for a full-function office environment.

24D TOPS	2-persons	+ Screen	4-persons	+ Screen	6-persons	+ Screen
4'	\$2,400	\$2,910	\$4,300	\$5,320	\$6,200	\$7,730
5'	\$2,700	\$3,360	\$4,950	\$6,270	\$7,200	\$9,180
6'	\$2,950	\$3,310	\$5,450	\$7,070	\$7,950	\$10,380

30D TOPS	2-persons	+ Screen	4-persons	+ Screen	6-persons	+ Screen
4'	\$2,590	\$3,100	\$4,680	\$5,700	\$6,770	\$8,300
5'	\$2,890	\$3,550	\$5,330	\$6,650	\$7,770	\$9,750
6'	\$3,270	\$4,080	\$6,090	\$7,710	\$8,910	\$11,340



Single-Sided | Space-Efficient

Whether freestanding in open space or along a wall, single-sided ENGAGE® configuration provide flexibility to maximize every square foot of your office space. Both 24" and 30" deep worksurfaces are supported by the same frame, allowing flexibility both today and in the future. Worksurfaces and frames are available to create 4', 5' and 6' wide units.

24D TOPS	1-person	+ Screen	2-persons	+ Screen	3-persons	+ Screen
4'	\$1,550	\$2,080	\$2,700	\$3,760	\$3,850	\$5,440
5'	\$1,700	\$2,380	\$3,000	\$4,360	\$4,300	\$6,340
6'	\$1,800	\$2,630	\$3,225	\$4,885	\$4,650	\$7,140

30D TOPS	1-person	+ Screen	2-persons	+ Screen	3-persons	+ Screen
4'	\$1,645	\$2,175	\$2,890	\$3,950	\$4,135	\$5,725
5'	\$1,795	\$2,475	\$3,190	\$4,550	\$4,585	\$6,625
6'	\$1,960	\$2,790	\$3,545	\$5,205	\$5,130	\$7,620

Single Frame

CMB1PP2448	48x24 Primary Frame	\$1,150
CMB1PP2460	60x24 Primary Frame	\$1,200
CMB1PP2472	72x24 Primary Frame	\$1,250



Single Add-On

CMB1PE2448	48x24 Add-On	\$750
CMB1PE2460	60x24 Add-On	\$800
CMB1PE2472	72x24 Add-On	\$875



Tackable/Acoustical Divider Screen (Single)

CMBDSHWKS__	Screen Hardware Kit - Single	\$80
CMBDS48	48W Tackable Divider Screen	\$450
CMBDS60	60W Tackable Divider Screen	\$600
CMBDS72	72W Tackable Divider Screen	\$750



Double Frame

CMB2PP4848	48x24 Primary Frame	\$1,600
CMB2PP4860	60x24 Primary Frame	\$1,700
CMB2PP4872	72x24 Primary Frame	\$1,850



Double Add-On

CMB2PE4848	48x24 Add-On	\$1,100
CMB2PE4860	60x24 Add-On	\$1,250
CMB2PE4872	72x24 Add-On	\$1,400



Tackable/Acoustical Divider Screen (Double)

CMBDSHWKD__	Screen Hardware Kit - Double	\$60
CMBDS48	48W Tackable Divider Screen	\$450
CMBDS60	60W Tackable Divider Screen	\$600
CMBDS72	72W Tackable Divider Screen	\$750



Worksurfaces 24"D

PWS4824	48x24 Worksurface	\$400
PWS6024	60x24 Worksurface	\$500
PWS7224	72x24 Worksurface	\$550

Worksurfaces 30"D

PWS4830	48x30 Worksurface	\$495
PWS6030	60x30 Worksurface	\$595
PWS7230	72x30 Worksurface	\$710

Metal Frame Finishes



MS
Silver

WD
White

Laminate Top Colors



URB
Urban Walnut

SGW
Slate Grey

WHT
White

ESP
Espresso
NJ Only



PCW
Park City
NJ Only

Tackable/Acoustical Divider Screen Colors



SP
Salt &
Pepper

GR
Graphite

EB
Ebony

CS
Cashmere



- Four-Circuit / Hardwire Power
- Daisy-chainable
- Undersurface installation
- 48", 60" & 72" jumpers
- Desktop power modules with AC power or AC power + USB
- Up to 8-10 duplex outlets from a single feed, depending on local code

Local electrician required for hardwire installation.

Confirm with your local building code offices for application in your area. This power system is UL Recognized (UR).



6' Base Infeed • 4-Circuit / 8-Wire
CMB-8WBF2072 \$465
Also Available:
90° Coupler for Infeed
CMB-8W20BFCON \$35



Jumper Cables
4-Circuit / 8-Wire, Block-to-Block
CMB-8W48 48" Wide \$340
CMB-8W60 60" Wide \$385
CMB-8W72 72" Wide \$425



Mounting Clip for Jumper Cables
CMB-503BK \$6



Power Connecting Block
6 Slots
CMB-JBK8W \$85



Mounting Clip for Power Block
CMB-508BK \$6



End Cap for Power Block
1 Slot
CMB-JBKJUMPERCAP \$5



Desktop Power Modules
White **\$250**
CMB-PWR509A-WH
CMB-PWR509B-WH
CMB-PWR509C-WH
CMB-PWR509D-WH



Duplex Power + (2) USB Module
White **\$500**
CMB-USBPWR509A-WH
CMB-USBPWR509B-WH
CMB-USBPWR509C-WH
CMB-USBPWR509D-WH



59" Flexible Cord Manager
PW-FCMBK Black \$135
PW-FCMSV Silver
PW-FCMWH White

Systems

MADE-TO-ORDER



Systems MADE-TO-ORDER allows you to tailor systems furniture to the materials and colors of your building's interior. All panels feature the same sleek, rectilinear design and flush base as our stock system. All the same commercial-grade features and capabilities. In addition, we offer 85"H panels made-to-order. Our 14"H fabric and glass segments allow design-your-own panel configurations, such as double-glass, fabric/glass/fabric, etc. You have unlimited fabric choices, including the full libraries of Burch & Duvaltex as well as C.O.M. Our Custom Laminates program features an additional 30+ laminates on worksurfaces, and we can custom-quote any size/shape worksurfaces, pedestals, storage units and more!



Duvaltex Essence Cream #4873-2631 fabric with Black finish



Burch Ace Mint #1010529 fabric & Ash Custom Laminate worksurfaces with Innertone Light finish

Expanded Design Choices

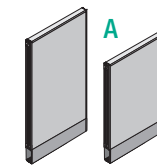

A Panels: Fabric

85"H x 24"W	67"H x 24"W	53"H x 24"W	39"H x 24"W
85"H x 30"W	67"H x 30"W	53"H x 30"W	39"H x 30"W
85"H x 36"W	67"H x 36"W	53"H x 36"W	39"H x 36"W
85"H x 42"W	67"H x 42"W	53"H x 42"W	39"H x 42"W
85"H x 48"W	67"H x 48"W	53"H x 48"W	39"H x 48"W

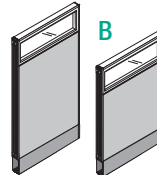

B Panels: Fabric + Glass

67"H x 24"W	53"H x 24"W
67"H x 30"W	53"H x 30"W
67"H x 36"W	53"H x 36"W
67"H x 42"W	53"H x 42"W
67"H x 48"W	53"H x 48"W

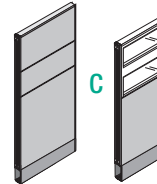

C Panels: Double-Segmented

Double-Segmented Panels are built with either a 52"H or 34"H panel blank, 5"H raceway and (2) 14"H Segments. Segments are either framed clear glass or fabric-covered in your choice of fabric. Fabric & glass segments can be combined in the same panel and stacked per specification.

85"H x 24"W	67"H x 24"W
85"H x 30"W	67"H x 30"W
85"H x 36"W	67"H x 36"W
85"H x 42"W	67"H x 42"W
85"H x 48"W	67"H x 48"W



D Connectors 85, 67, 53 & 39H / 2-way, 3-way & 4-way

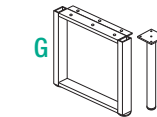

E Worksurfaces - see page 30

F Power System - 8-Way, 4-Circuit

Ceiling Feed & Power Pole	Power Bars & Jumpers
Base Feeds - Left & Right	Receptacles & Data Plates

G Support Legs

24"D O-Leg
30"D O-Leg
Single Peninsula Leg

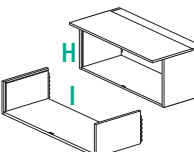

H Metal Overhead Storage w/Flipper Door

24", 30", 36", 42" & 48" widths

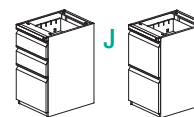

I Metal Shelves

24", 30", 36", 42" & 48" widths

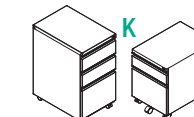

J Worksurface Supporting Pedestals (Open Top)

Box/Box/File & File/File



K Mobile Pedestals (Closed Top)

Box/Box/File
File/File
Box/File
Box/File with Cushion

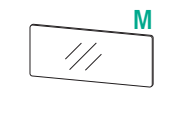

L Task Lighting

24"W LED Task Light (connectable)
24"W Motion LED Task Light (connectable)
24" & 36" Fluorescent Task Lights

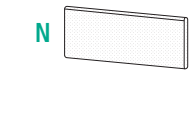

M Clear & Frosted Glass 14"H (Mount on Top of Panel)

24"W, 30"W, 36"W, 42"W & 48"W



N Fabric Tackboards 11.5"H & 15.5"H

24"W, 30"W, 36"W, 42"W & 48"W

E Worksurfaces

In-Stock laminates on page 4.
Custom Laminates on pages 10-11.

Rectangular:

PWS7230	72" x 30"	\$710
PWS6630	66" x 30"	\$690
PWS6030	60" x 30"	\$595
PWS4830	48" x 30"	\$495
PWS7224	72" x 24"	\$550
PWS6624	66" x 24"	\$540
PWS6024	60" x 24"	\$500
PWS4824	48" x 24"	\$400
PWS4224	42" x 24"	\$365
PWS3624	36" x 24"	\$330
PWS3024	30" x 24"	\$315
PWS2424	24" x 24"	\$490 (2pk)

Finishes

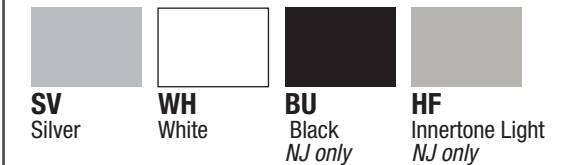

In-Stock Laminates

30+ more Custom Laminates, see pages 48-49



In-Stock Fabrics

1,000s of choices, see pages 50-51

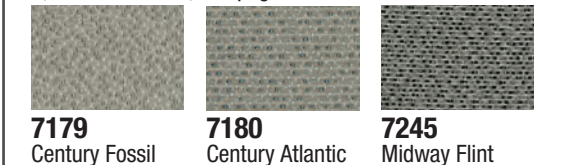

Custom Laminates expands your choices with 30+ additional laminate selections available on our standard work-surfaces and much more! We can custom-quote any size/shape worksurfaces, pedestals, storage units and more. Orders require 25 quantity minimum and additional lead time. You will receive product on a separate shipment.

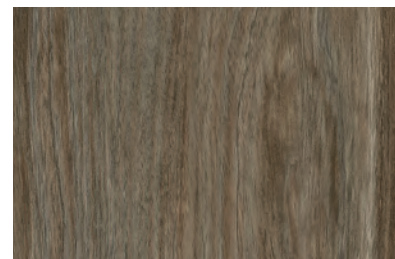

Southwest

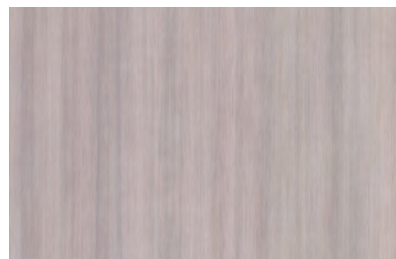

GreyLikeaTree



Silverwood

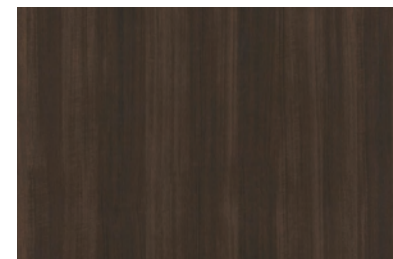

Tuxedo

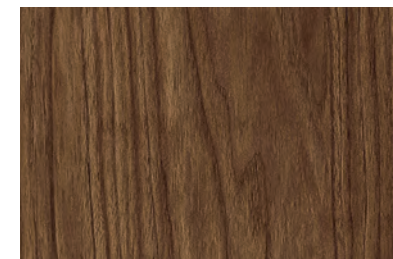

Walnut

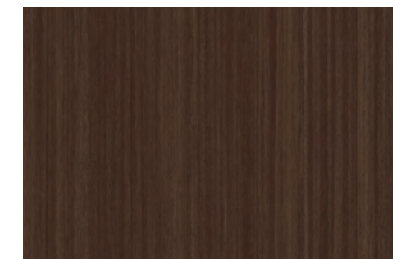

Espresso



White Chocolate



Hardrock Maple

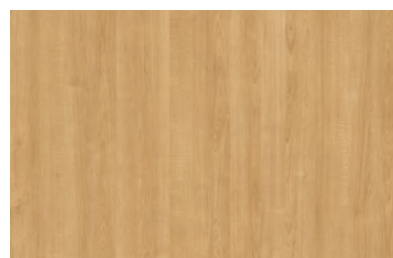

Natural Maple

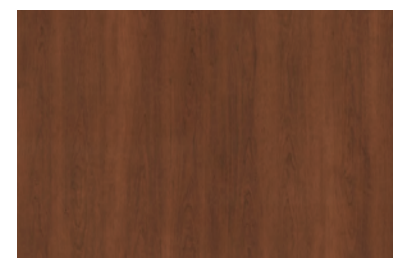

Dark Rum



Cappuccino Cherry

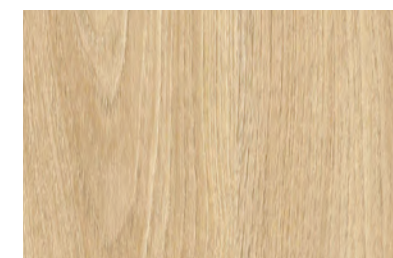

Solana

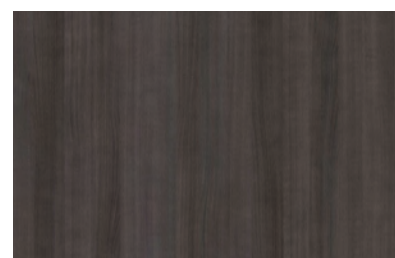

Graphite Wood

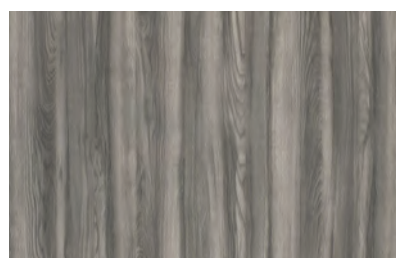

Shadow

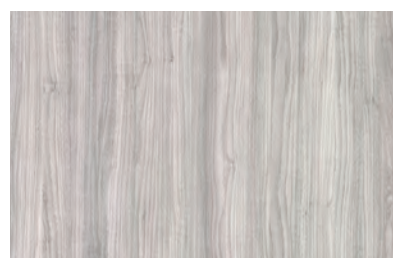

Mist

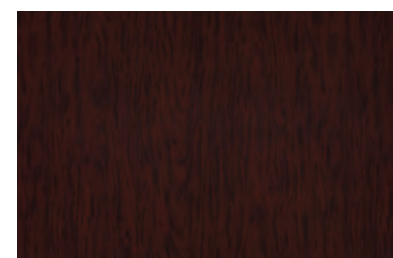

Mahogany Impression

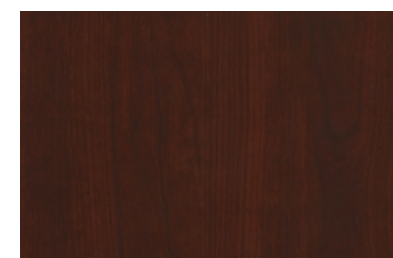

Shiraz Cherry

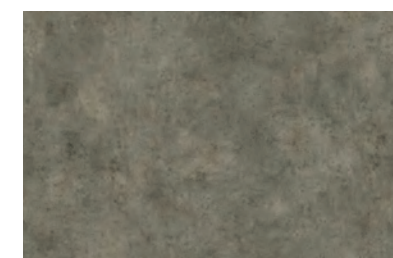

Skyline

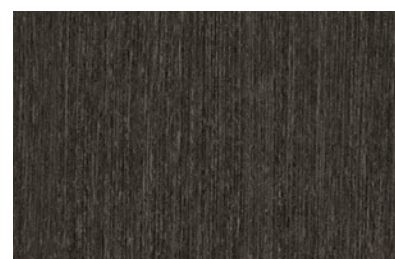

Latitude



Pearl

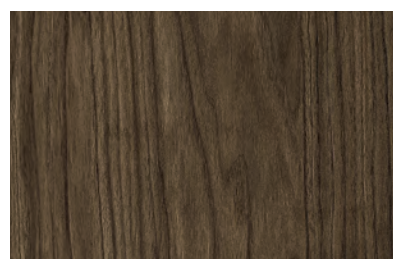

Midnight



Black



Light Grey

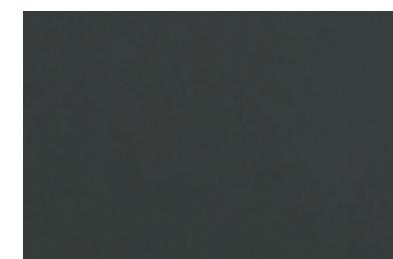

Charcoal



Laurentian

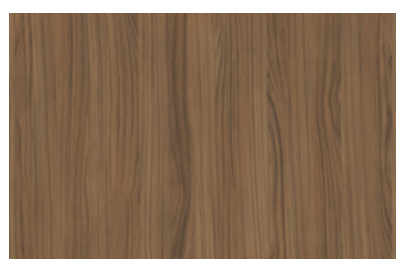

Nutmeg

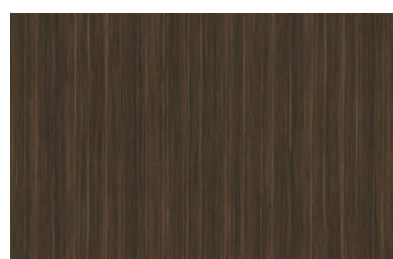

Grigio

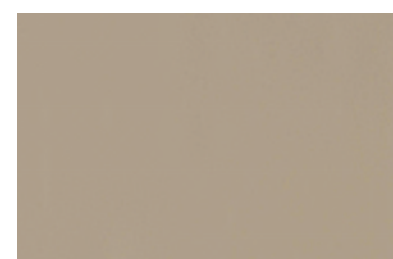

Ash



White

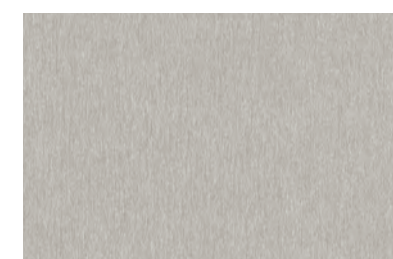

Stainless

Vertical Surface Fabrics We can upholster panels in any commercial fabric. Here, we highlight some popular patterns/colors from Burch & Duvaltex available at Grade 2 & 3 pricing. You can visit their websites for the full color range of each pattern, additional patterns and memo samples. Additional lead time is required. For C.O.M. fabrics, send a memo sample with your quote for confirmation and yardage requirements (priced at Grade 1).

Banter *Grade 2*

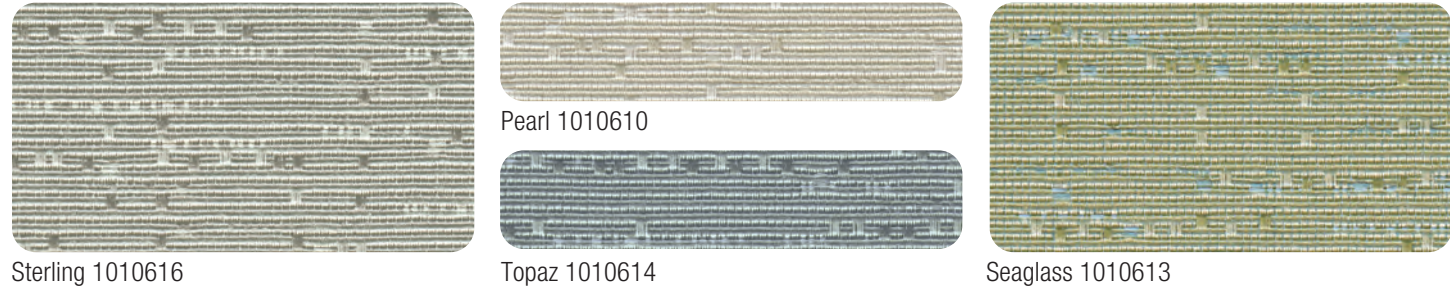

Prime Time *Grade 2*



Coalition *Grade 2*



Ace *Grade 2*



Tier *Grade 2*



Essence *Grade 2*



Theory *Grade 3*

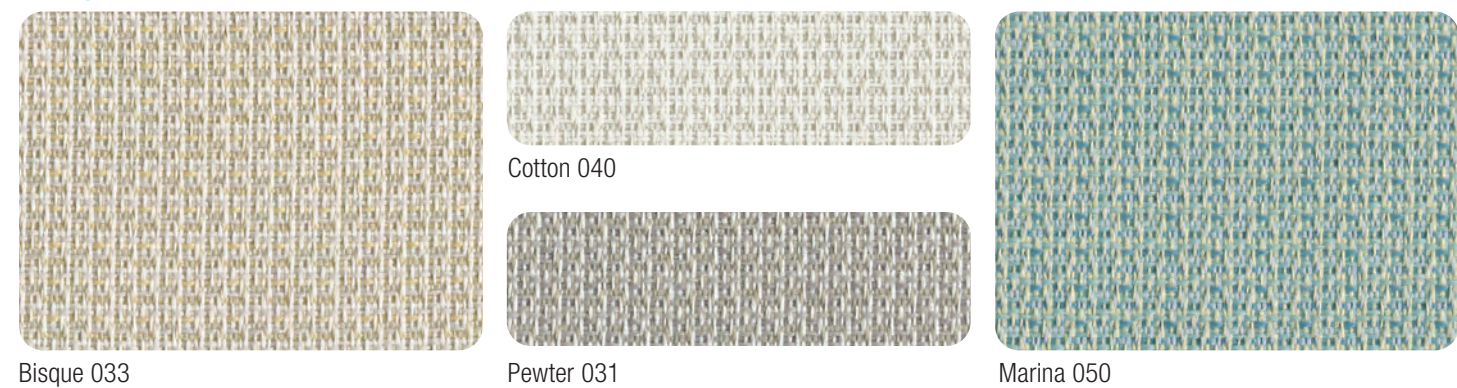

Expanse *Grade 3*



Reeds *Grade 3*

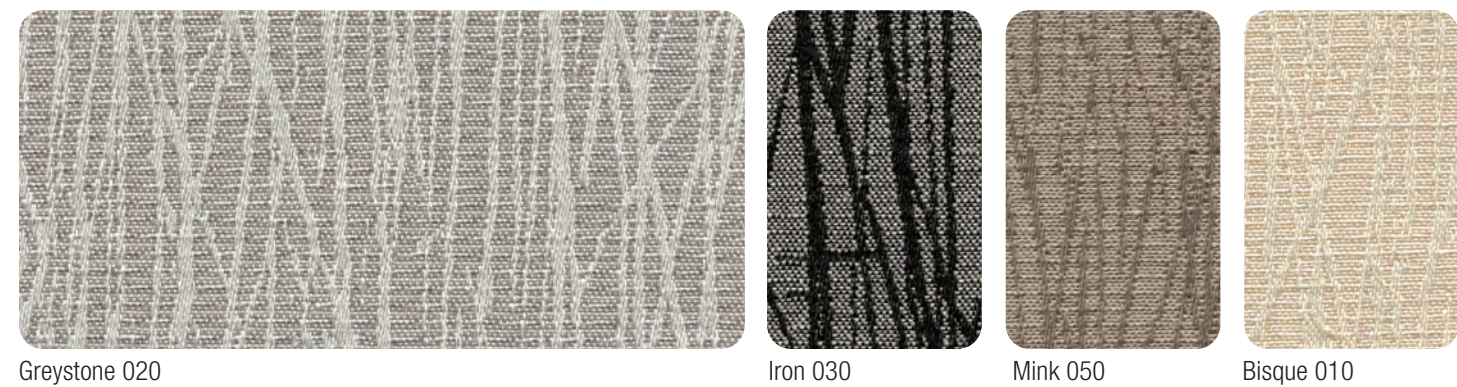

Fabric choices on this page are from Burch Fabrics. See www.burchfabrics.com (select 'Product', then 'Panel').

Fabric choices on this page are from Duvaltex. See www.duvaltex.com (select 'Contract Textiles', then 'Panel & Acoustic').

CASEGOODS



Office
Napa pages 70-81

Training
See pages 98-103



Height Adjustable
OSP Ascend II® pages 87-94



Conference
Tuxedo pages 62-69



Collaborative
Engage pages 41-45



Reception
Napa pages 74 and 81

Our most extensive offering, Sonoma complements contemporary environments with soft radius edges, compound-curved corners and several curved components, such as P-Tops, half-cylinder table bases, round and racetrack tables. All conference tables feature 2" thick tops. Work surfaces and end panels are 1-1/8" thick. Edges and corners are solid hardwood carefully crafted to match select hardwood veneers, presented in Dark Cherry stain. Medium sheen finishes from multiple-step processes provide executive appearance and lasting durability.



FINISH KEY

CHY
Dark Cherry



DESKS

SON-89 Bow Desk Shell 72"x39"x29" CU:7.76 WT:194 List Price: \$2,500	SON-01 Desk Shell 72"x36"x29" CU:7.14 WT:180 List Price: \$2,385	SON-02 Desk Shell 66"x30"x29" CU:5.32 WT:139 List Price: \$2,010	SON-47 Bullet 72"x36"x29" CU:10.3 WT:149.9 Consists of: SON-47T, 41/47B List Price: \$800 *Phase Out*	SON-87L Left Corner Bow Desk 72"x30"x48"x29" CU:9.34 WT:175 List Price: \$2,800	SON-87R Right Corner Bow Desk 72"x30"x48"x29" CU:9.34 WT:175 List Price: \$2,800

RETURNS

SON-45 Return Shell 48"x24"x29" CU:3.74 WT:82 List Price: \$1,195	SON-96 Return 42"x24"x29" CU:3.33 WT:75 List Price: \$1,060	SON-92 Return Shell 36"x24"x29" CU:2.89 WT:79 List Price: \$950

BRIDGES

SON-70 Bridge Shell 48"x24"x29" CU:2.87 WT:66 List Price: \$885	SON-93 Bridge 36"x24"x29" CU:2.25 WT:46 List Price: \$760	SON-98 Bridge 42"x24"x29" CU:2.57 WT:55 List Price: \$840

PEDESTALS

SON-65 BBF Ped-Desk 15.5"x24"x27" CU:7.99 WT:73 List Price: \$1,165 Ships Assembled	SON-74 FF Ped-Desk 15.5"x24"x27" CU:7.99 WT:69 List Price: \$1,165 Ships Assembled	SON-66 BBF Ped-Credenza/ Return 15.5"x18"x27" CU:6.22 WT:60 List Price: \$960 Ships Assembled	SON-75 FF Ped-Credenza/ Return 15.5"x18"x27" CU:6.22 WT:56 List Price: \$960 Ships Assembled	SON-68 Lateral File Ped 35"x18"x27" CU:12.91 WT:95 List Price: \$1,930 Ships Assembled	SON-69 MultiFile Ped 32"x18"x27" CU:12.02 WT:94 List Price: \$2,285 Ships Assembled

CREDENZAS

SON-43 Credenza Shell 72"x20"x29" CU:5.38 WT:121 List Price: \$1,675	SON-11 Credenza Shell 66"x20"x29" CU:4.97 WT:116 List Price: \$1,585	SON-82L Left Corner Credenza 72"x36"x29" CU:7.14 WT:146 List Price: \$2,260	SON-82R Right Corner Credenza 72"x36"x29" CU:7.14 WT:146 List Price: \$2,260	SON-10 Storage Credenza 72"x20"x29" CU:29.86 WT:252 List Price: \$4,020 Ships Assembled

ACCESSORIES

 SON-14 Keyboard Tray 26"x12" CU:0.62 WT:11.0 List Price: \$180	 SON-15 Center Drawer 20"x15" CU:0.7 WT:8 List Price: \$160	 NAP-GM Metallic Grommets (5-Pack) 2.5"x2.5"x1" CU:0.02 WT:1 List Price: \$150	 LK1-GC Lock Core with Keys \$22 List KC-GC Change Key \$11 List KM-GC Master Key \$11 List	 PM5311B Black PM5311W White Power Charger Clamp-Mount Includes: USB Type-C, USB Type-A & (3) A/C plugs Fits ½" - 1½" surfaces CU:0.22 WT:3 List Price: \$335	 PM8311B Black PM8311W White Power Charger Undersurface Mount Includes: USB Type-C, USB Type-A & (3) A/C plugs CU:0.22 WT:3 List Price: \$335	 PM7102B Black PM7102W White Grommet Charger Includes: (2) USB Type-C & (1) A/C ports CU:0.12 WT:0.6 List Price: \$160 Fits grommet hole with no pedestal located below Arrives February 2026
--	--	---	--	---	--	---

STORAGE & FILING

 SON-13 Storage Cabinet 37"x20"x29" CU:5.25 WT:111 List Price: \$1,985	 SON-12 Lateral File 37"x20"x29" CU:15.71 WT:146 List Price: \$2,555 Ships Assembled	 SON-109 Four-Drawer Lateral File 37"x20"x56" CU:29.74 WT:231 List Price: \$4,750 Ships Assembled	 SON-52 Storage/File 37"x19"x70" CU:38.07 WT:152 List Price: \$5,435 Ships Assembled	 SON-51 Wardrobe/Storage 37"x19"x70" CU:10.92 WT:197 List Price: \$4,275	 SON-55 Bookcase/Open Hutch 36"x14"x42" CU:4.82 WT:105 List Price: \$1,445	 SON-56 5-Shelf Bookcase 36"x14"x70" CU:7.5 WT:168 List Price: \$2,225
---	--	---	--	---	---	---

RECEPTION

 SON-122 Reception Desk 72"x30"/36"x43" CU:9.99 WT:243 List Price: \$3,400	 NAP-123 Glass Floating Top Fits SON-122 71"x17.5"x0.5" CU:1.92 WT:79 List Price: \$575	 SON-124 Counter (for return #125) 60"x12.5" CU:1.46 WT:24 List Price: \$490	 SON-125 Reception Return 42"x20"x42" CU:4.08 WT:93 List Price: \$1,350	 SON-19 Coffee Table 48"x24"x16" CU:3.27 WT:64 List Price: \$1,170	 SON-20 End Table 24"x24"x20" CU:2.19 WT:44 List Price: \$790
---	--	---	--	---	--

HUTCH

 SON-44 Overhead Storage 72"x14"x42" CU:8.18 WT:164 List Price: \$2,565	 NAPT-3 Tackboard for NAP42/44, SON44, KEN42/44 65"x17.5" Black Fabric CU:1.12 WT:15 List Price: \$265 Tackboard Custom Fabric NAPT-3 (Specify Fabric) Grade A \$335 Grade B \$385 Grade C \$435 Grade R \$475
--	---

CONFERENCE

 SON58 Round Table 42"Dia.x30"H CU:13.3 WT:100.3 Consists of: SON-58T,58B List Price: \$1,885	 SON59 Round Table 48"Dia.x30"H CU:17.8 WT:109.6 Consists of: SON-59T,59/63B List Price: \$2,240	 SON35 Conference Table 72"x36"x30" CU:15.6 WT:210.1 Consists of: SON-35T/S,35B List Price: \$2,850	 SON60 Conference Table 96"x42"x30" CU:23.9 WT:205.5 Consists of: SON-60T/S,60/61/62B List Price: \$3,220	 SON61 Conference Table 120"x48"x30" CU:23.5 WT:275.6 Consists of: SON-61T,61S,60/61/62B List Price: \$4,530	 SON62 Conference Table 144"x48"x30" CU:25.5 WT:310.9 Consists of: SON-62T,62S,60/61/62B List Price: \$5,520
 SON63 Conference Table 168"x48"x30" CU:50.6 WT:394.8 Consists of: SON-63T,59/63B (3 qty.) List Price: \$7,295	 SON-50 4 Door Credenza 72"x20"x29" CU:9.36 WT:202 List Price: \$3,085	 SON-100 Presentation Board 48"x48"x4" CU:8.76 WT:110 List Price: \$2,260 Ships Assembled	 SON-109	 SON-51	 SON-52

 Bow Top Desk 72"x39" SON-TYP1 22 cu. ft. 336.2 lbs. Consists of: SON-89,65,74 \$4,830	 Double Pedestal Desk 72"x36" SON-TYP2 21.4 cu. ft. 321.9 lbs. Consists of: SON-01,65,74 \$4,715	 Double Pedestal Desk 66"x30" SON-TYP3 19.8 cu. ft. 281.1 lbs. Consists of: SON-02,65,74 \$4,340	 Kneespace Credenza 72"x20" SON-TYP5 16.6 cu. ft. 233.7 lbs. Consists of: SON-43,66,75 \$3,595
 Kneespace Credenza 66x20 SON-TYP6 16.2 cu. ft. 218.2 lbs. Consists of: SON-11,66,75 \$3,505	 Double Lateral File Credenza 72"x20" SON-TYP7 28.8 cu. ft. 310.9 lbs. Consists of: SON-43,68,68 \$5,535	 L Shape w/Bow Top Desk 72"x87" SON-TYP8 24.2 cu. ft. 404.6 lbs. Consists of: SON-89,65,45,75 \$5,820	 L Shape 66"x78" SON-TYP9 22 cu. ft. 349.5 lbs. Consists of: SON-02,65,45,75 \$5,330
 Left L Shape w/Curved Corner 72"x82" SON-TYP10L 24.9 cu. ft. 383.7 lbs. Consists of: SON-87L,65,92,75 \$5,875	 Right L Shape w/Curved Corner 72"x82" SON-TYP10R 24.9 cu. ft. 383.7 lbs. Consists of: SON-87R,65,92,75 \$5,875	 Executive Office SON-TYP11 46.6 cu. ft. 734.1 lbs. Consists of: SON-89,65,74,43,66,75,44 \$10,990	 U Shape w/Hutch 72"x107" SON-TYP12 36.9 cu. ft. 674.6 lbs. Consists of: SON-89,65,70,43,75,44 \$9,750
 U w/Hutch + Storage 108"x107" SON-TYP13 55.6 cu. ft. 924.8 lbs. Consists of: SON-89,65,70,43,75,44,12,55 \$13,750	 Left U Bookcase 108"x108" SON-TYP14L 45.2 cu. ft. 832.3 lbs. Consists of: SON-01,65,93,82R,75,44,56 \$12,320	 Left U w/Corner + Storage 108"x102" SON-TYP15L 56.7 cu. ft. 886.3 lbs. Consists of: SON-87L,65,93,43,75,44,12,55 \$13,925	 U w/Bullet + Bookcase 108"x104" SON-TYP16 45.3 cu. ft. 761.9 lbs. Consists of: SON-47,70,43,69,44,56 SON47 consists of: SON-47T,41/47B \$10,435
 Reception Station 72"x72"x43"H SON-TYP19 26.7 cu. ft. 487.9 lbs. Consists of: SON-122,65,125,75,124 \$7,365	 Conference Group 3-Pcs. SON-TYP20 34.8 cu. ft. 427.3 lbs. Consists of: SON-60,13,100 SON60 consists of: SON-60T/S,60/61/62B \$7,465	 FINISH KEY CHY Dark Cherry	



Kenwood features fluted hardwood edge design and select hardwood veneers. Each is book-matched and assembled in traditional fashion to develop the natural grain character. Complementing this careful craftsmanship are a warm Light Cherry and rich Mahogany finishes. Durable finishes feature subtle sheen created through multiple-step processes to achieve a unique level of sophistication. New glass modesty panels and glass door hutch add modern styling.

Finish Key



DESKS

<p>KEN-89-xxx Bow Desk Shell 72"x39"x29" CU:7.41 WT:192 List Price: \$2,100</p>	<p>KEN-01-xxx Desk Shell 71.75"x35.75"x28.25" CU:6.5 WT:152 List Price: \$2,000</p>	<p>KEN-02-xxx Desk Shell 66"x30"x29" CU:5.32 WT:137 List Price: \$1,675</p>	<p>KENxxx-47GM Bullet Desk w/Glass 1/2 Modesty Panel 72"x36"x29" CU:8.31 WT:145 Consists of: KEN-47TGM, 41/47PSLVR List Price: \$2,125 *Phase Out* MAH Only</p>	<p>KENxxx-41L Left P-Top 72"x36"/42"x29" CU:10.55 WT:154 Consists of: KEN-41TL, 41/47B List Price: \$950 *Phase Out* LCH Only</p>	<p>KENxxx-41R Right P-Top 72"x36"/42"x29" CU:10.55 WT:154 Consists of: KEN-41TR, 41/47B List Price: \$950 *Phase Out* LCH Only</p>
---	---	---	---	---	--

RETURNS

<p>KENxxx-41LGM Left P-Top w/Glass 1/2 Modesty Panel 72"x36"/42"x29" CU:9.5 WT:138.9 Consists of: KEN-41TLGM, 41/47P-SLVR List Price: \$995 *Phase Out*</p>	<p>KENxxx-41RGM Right P-Top w/Glass 1/2 Modesty Panel 72"x36"/42"x29" CU:9.5 WT:138.9 Consists of: KEN-41TRGM, 41/47P-SLVR List Price: \$995 *Phase Out*</p>	<p>KEN-45-xxx Return Shell 48"x24"x16" CU:3.57 WT:79 List Price: \$1,000</p>	<p>KEN-96-xxx Return 42"x24"x29" CU:3.18 WT:73 List Price: \$875</p>	<p>KEN-92-xxx Return Shell 36"x24"x29" CU:2.76 WT:77 List Price: \$800</p>
---	--	--	--	--

BRIDGES

<p>KEN-70-xxx Bridge Shell 48"x24"x29" CU:2.87 WT:66 List Price: \$800</p>	<p>KEN-98-xxx Bridge 42"x24"x29" CU:2.57 WT:55 List Price: \$720</p>	<p>KEN-93-xxx Bridge 36"x24"x29" CU:2.25 WT:46 List Price: \$640</p>
--	--	--

CREDENZAS

<p>KEN-43-xxx Credenza Shell 72"x20"x29" CU:5.28 WT:119.0 List Price: \$1,400</p>	<p>KEN-11-xxx Credenza Shell 66"x20"x29" CU:4.87 WT:104 List Price: \$1,325 MAH Only</p>	<p>KEN-82L-xxx Left Corner Credenza 72"x36"x29" CU:6.81 WT:141 List Price: \$800 *Phase Out*</p>	<p>KEN-82R-xxx Right Corner Credenza 72"x36"x29" CU:6.81 WT:141 List Price: \$800 MAH Only</p>
---	--	--	--

PEDESTALS

<p>KEN-10-xxx Storage Credenza 72"x20"x29" CU:29.32 WT:251 List Price: \$3,500 Ships Assembled</p>	<p>KEN-65-xxx BBF Ped-Desk 24.25"x15.5"x27" CU:7.99 WT:73 List Price: \$1,000 Ships Assembled</p>	<p>KEN-74-xxx FF Ped-Desk 24.25"x15.5"x27" CU:7.99 WT:69 List Price: \$1,000 Ships Assembled</p>	<p>KEN-66-xxx BBF Ped-Credenza/Return 18.5"x15.5"x27" CU:6.22 WT:60 List Price: \$840 Ships Assembled</p>	<p>KEN-75-xxx FF Ped-Credenza/Return 18.5"x15.5"x27" CU:6.22 WT:56 List Price: \$840 Ships Assembled</p>	<p>KEN-68-xxx Lateral File Ped 35"x18"x27" CU:13.05 WT:97 List Price: \$1,700 Ships Assembled MAH Only</p>
--	---	--	---	--	--

ACCESSORIES

<p>KEN-14-xxx Keyboard Tray 26"x12" CU:0.62 WT:11 List Price: \$145</p>	<p>KEN-15-xxx Center Drawer 15"x20" CU:0.7 WT:8 List Price: \$125</p>	<p>NAP-GM Metallic Grommets (5-Pack) 2.5"x2.5"x1" CU:0.02 WT:1 List Price: \$150</p>	<p>LK1-GC Lock Core with Keys \$22 List KC-GC Change Key \$11 List KM-GC Master Key \$11 List</p>	<p>PM5311B Black PM5311W White Power Charger Clamp-Mount Includes: USB Type-C, USB Type-A & (3) A/C plugs Fits 1/2" - 1 1/2" surfaces CU:0.22 WT:3 List Price: \$335</p>	<p>PM8311B Black PM8311W White Power Charger Undersurface Mount Includes: USB Type-C, USB Type-A & (3) A/C plugs CU:0.22 WT:3 List Price: \$335</p>
---	---	--	---	---	--

HUTCHES

KENxxx-42
Overhead with Glass Doors
72" x 14" x 42"
CU:8.8 WT:165.4
Consists of: KEN-44H, 4DG
List Price: **\$2,145**

STORAGE & FILING

<p>KEN-13-xxx Storage Cabinet 37"x20"x29" CU:5.35 WT:110 List Price: \$1,650</p>	<p>KEN-52-xxx Storage/Lateral File 37.5"x20"x71" CU:38.76 WT:148 List Price: \$4,700 Ships Assembled LCH Only</p>	<p>KEN-12-xxx Lateral File 37"x20"x29" CU:15.34 WT:143 List Price: \$1,975 Ships Assembled</p>	<p>KEN-51-xxx Wardrobe/Storage 37.5"x20"x71" CU:10.92 WT:194 List Price: \$3,550</p>	<p>KEN-55-xxx Bookcase/Open Hutch 36"x14"x42" CU:4.65 WT:104 List Price: \$1,215</p>	<p>KEN-56-xxx 5-Shelf Bookcase 36"x14"x71" CU:7.15 WT:165 List Price: \$1,850 LCH Only</p>
--	---	--	--	--	--

KENxxx-44
Overhead Storage
72" x 14" x 42"
CU:8.8 WT:165.4
Consists of: KEN-44H, 4DW
List Price: **\$2,145**

RECEPTION

<p>KEN-19-xxx Coffee Table 48"x24"x16" CU:4.16 WT:62 List Price: \$975</p>	<p>KEN-20-xxx End Table 24"x24"x20" CU:2.19 WT:42 List Price: \$675</p>
--	---

CONFERENCE

<p>KENxxx-58 Round Table 42" Dia. x 30" H CU:13.4 WT:97 Consists of: KEN-58T, 58B List Price: \$1,575 LCH Only</p>	<p>KENxxx-59 Round Table 48" Dia. x 30" H CU:17.82 WT:107 Consists of: KEN-59T, 59/63B List Price: \$1,875 MAH Only</p>
--	---

KEN-39-xxx
Overhead Storage with Wood Doors
66" x 14" x 42"
CU:7.4 WT:152
List Price: **\$2,025**
MAH Only

CONFERENCE

<p>KENxxx-35 Conference Table 72"x36"x30" CU:13.9 WT:185 Consists of: KEN-35T/S, 35B List Price: \$2,385</p>	<p>KENxxx-60 Conference Table 96"x42"x30" CU:23.72 WT:200 Consists of: KEN-60T/S, 60/61/62B List Price: \$2,700</p>	<p>KENxxx-61 Conference Table 120"x48"x30" CU:27.59 WT:271 Consists of: KEN-61T, 61S, 60/61/62B List Price: \$3,800</p>	<p>KENxxx-62 Conference Table 144"x48"x30" CU:29.74 WT:306 Consists of: KEN-62T, 62S, 60/61/62B List Price: \$4,620</p>
<p>KENxxx-63 Conference Table 168"x48"x30" CU:44 WT:387 Consists of: KEN-63T, 59/63B (3 qty.) List Price: \$6,100</p>	<p>KEN-50-xxx 4 Door Credenza 72"x20"x29" CU:9.11 WT:201 List Price: \$2,700</p>	<p>KEN-100-xxx Presentation Board 48"x48"x4" CU:8.76 WT:110 List Price: \$1,900 Ships Assembled LCH Only</p>	<p>NAPT B-3 Tackboard for NAP42/44 SON44, KEN42/44 65"x17.5" Black Fabric CU:1.12 WT:15 List Price: \$265</p>

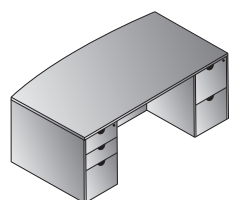

Bow Top Desk 72"x39"
KENxxx-TYP1
 23.7 cu. ft. 334 lbs.
 Consists of: KEN-89,65,74
\$4,100

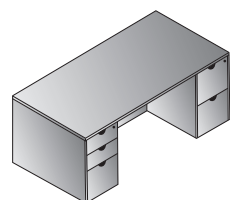

Double Pedestal Desk 72"x36"
KENxxx-TYP2
 21.6 cu. ft. 318.6 lbs.
 Consists of: KEN-01,65,74
\$4,000

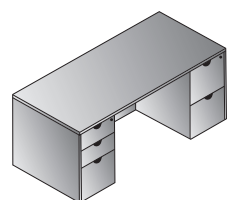

Double Pedestal Desk 66"x30"
KENxxx-TYP3
 20.1 cu. ft. 278.9 lbs.
 Consists of: KEN-02,65,74
\$3,675

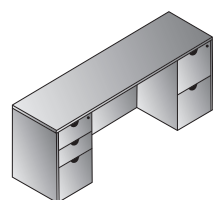

Kneespace Credenza 72"x20"
KENxxx-TYP5
 16.5 cu. ft. 234.7 lbs.
 Consists of: KEN-43,66,75
\$3,080

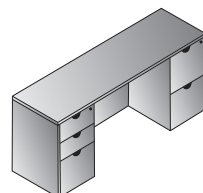

Kneespace Credenza 66"x20"
KENxxx-TYP6
 16.1 cu. ft. 219.3 lbs.
 Consists of: KEN-11,66,75
\$3,005

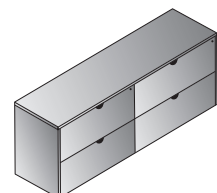

Double Lateral File Credenza 72"x20"
KENxxx-TYP7
 29.3 cu. ft. 313.0 lbs.
 Consists of: KEN-43,68,68
\$4,800

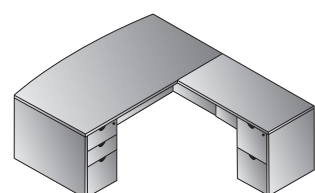

L Shape w/Bow Desk 72"x87"
KENxxx-TYP8
 25.6 cu. ft. 400.2 lbs.
 Consists of: KEN-89,65,45,75
\$4,940

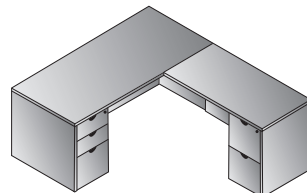

L Shape 66"x78"
KENxxx-TYP9
 22.0 cu. ft. 345.1 lbs.
 Consists of: KEN-02,65,45,75
\$4,515

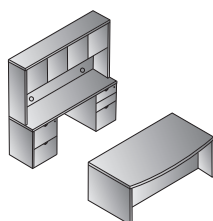

Executive Office
KENxxx-TYP11
 49 cu. ft. 734.1 lbs.
 Consists of: KEN-89,65,74,43, 66,75,44
 KEN44 Consists of: KEN-44H,4DW
\$9,325

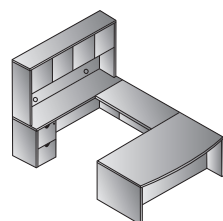

U Shape w/Hutch 72"x107"
KENxxx-TYP12
 38.7 cu. ft. 671.3 lbs.
 Consists of: KEN-89,65,70, 43,75,44
 KEN44 consists of: KEN-44H,4DW
\$8,285

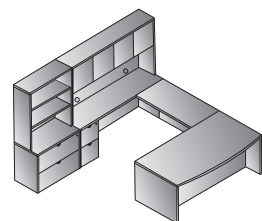

U w/Hutch + Storage 108"x107"
KENxxx-TYP13
 57.6 cu. ft. 918 lbs.
 Consists of: KEN-89,65,70,43,75,44,12,55
 KEN44 consists of: KEN-44H,4DW
\$11,475

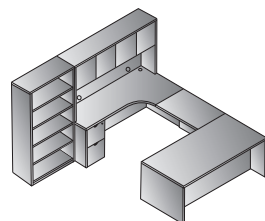

Left U + Bookcase 108"x108"
KENxxx-TYP14L
 46.5 cu. ft. 827.9 lbs.
 Consists of: KEN-01,65,93,82R,75,44,56
 KEN44 consists of: KEN-44H,4DW
\$9,275

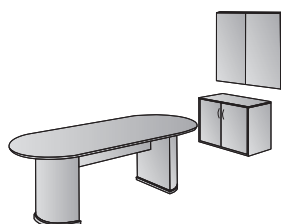

Conference Group 3-Pcs.
KENxxx-TYP20
 35.6 cu. ft. 421 lbs.
 Consists of: KEN-60,13,100
 KEN60 consists of: KEN-60T/S,60/61/62B
\$6,250



KENLCH-35



**TYP2, TYP5, 84,
 12 and 53**

Finish Key

CHY - Royal Cherry

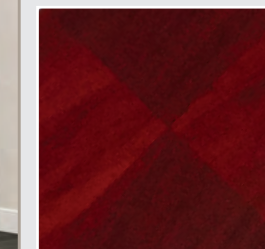

Unique parquet design veneer on all worksurfaces exemplifies time-honored, tradition of wood craftsmanship.

TOWNSEND blends the heritage of traditional designs with modern office function in select walnut veneers and Royal Cherry finish. Unique parquet design tops and 3"-thick shaped edge profile are further complemented with solid wood picture-frame molding, wood veneer base trim and decorative pilasters.

Modern conveniences include integral, felt-lined center drawer in all desks. Standard keyboard tray and wire management on returns, bridge and double pedestal credenza. Hutch with wire passage near worksurface and light valance. Single-key, side-locking pedestals with matching finish drawer interiors. Box and center drawers felt-lined. Desk pedestals are box/box/file. Return/credenza pedestals are file/file. All file drawers are full-extension, ball-bearing slides with Legal/Letter filing.

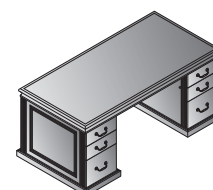

Double Pedestal Desk 72x36x30H
TOWCHY-TYP2 \$5,775
 42.3 cu. ft. 310.9 lbs.

Consists of:
TOW-01
 72x36 Desk Top/Mod Set
 9.91 cu. ft. 144 lbs. \$1,925
TOW-65L
 Left BBF Pedestal for TOW01
 11.58 cu. ft. 91 lbs. \$1,925
TOW-65R
 Right BBF Pedestal for TOW01
 11.58 cu. ft. 91 lbs. \$1,925

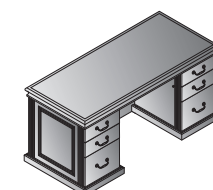

Double Pedestal Desk 66x30x30H
TOWCHY-TYP3 \$5,435
 34.6 cu. ft. 304.2 lbs.

Consists of:
TOW-02
 66x30 Desk Top/Mod Set
 7.72 cu. ft. 127.9 lbs. \$1,685
TOW-63L
 Left BBF Pedestal for TOW02/03
 9.6 cu. ft. 81 lbs. \$1,875
TOW-63R
 Right BBF Pedestal for TOW02/03
 9.6 cu. ft. 81 lbs. \$1,875

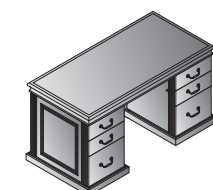

Double Pedestal Desk 60x30x30H
TOWCHY-TYP4 \$5,210
 33.6 cu. ft. 280.0 lbs.

Consists of:
TOW-03
 60x30 Desk Top/Mod Set
 7.05 cu. ft. 103.6 lbs. \$1,460
TOW-63L
 Left BBF Pedestal for TOW02/03
 9.6 cu. ft. 81 lbs. \$1,875
TOW-63R
 Right BBF Pedestal for TOW02/03
 9.6 cu. ft. 81 lbs. \$1,875

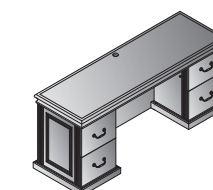

Double Pedestal Credenza 72x24x30H
TOWCHY-TYP5 \$4,530
 31.3 cu. ft. 255.7 lbs.

Consists of:
TOW-43
 72x24 Credenza Top/Mod Set
 12.7 cu. ft. 105.8 lbs. \$1,700
TOW-75L
 Left FF Pedestal for TOW043/45
 7.68 cu. ft. 74 lbs. \$1,415
TOW-75R
 Right FF Pedestal for TOW43/45
 7.68 cu. ft. 74 lbs. \$1,415

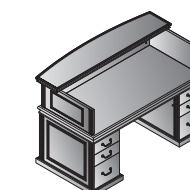

Reception Desk 72x37x45.5H
TOWCHY-TYP119 \$7,300
 50.4 cu. ft. 410.1 lbs.

Consists of:
TOW-01
 72x36 Desk Top/Mod Set
 9.91 cu. ft. 144 lbs. \$1,925
TOW-65L
 Left BBF Pedestal for TOW01
 11.58 cu. ft. 91 lbs. \$1,925
TOW-65R
 Right BBF Pedestal for TOW01
 11.58 cu. ft. 91 lbs. \$1,925
TOW-126
 72x37x15.5H Reception Station
 5.48 cu. ft. 99.2 lbs. \$1,525

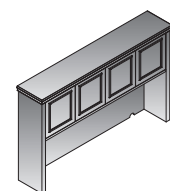

4-Door Hutch 72x14x45H
TOW-44-CHY \$3,750
 10.25 cu. ft. 145.3 lbs.

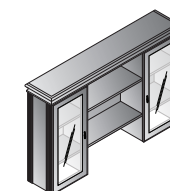

Overhead Storage Hutch 72x15x45H
TOWCHY-84 \$4,225
 29.7 cu. ft. 231.5 lbs.

Ships in 2 cartons:
TOW-84A
 (2) Towers + Back Panel
 17.47 cu. ft. 147 lbs. \$2,750
TOW-84B
 Top + (2) Shelves
 4.59 cu. ft. 76 lbs. \$1,475

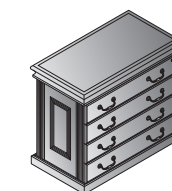

2-Drawer Lateral File 36x20x30H
TOW-12-CHY \$2,775
 16.16 cu. ft. 144 lbs.

Ships Assembled in 1 carton

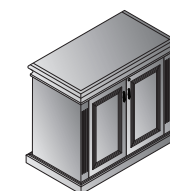

2-Door Storage Cabinet 36x20x30H
TOW-13-CHY \$2,285
 16.16 cu. ft. 126 lbs.

Ships Assembled in 1 carton

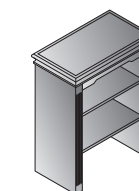

Open Hutch 36x20x45H
TOW-53-CHY \$1,840
 6.28 cu. ft. 138 lbs.

Fits TOW-12 & TOW-13



TOW-61Q-CHY 120"x48" Conference Table w/Queen Anne Legs & **TWN300L-3** Townsend Leather Chair

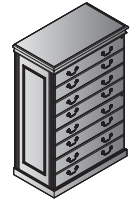

4-Drawer Lateral File 36x20x54H
TOW-109-CHY \$4,700
27.87 cu. ft. 216 lbs.

Ships assembled in 1 carton

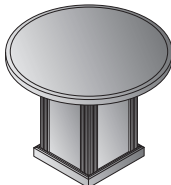

Round Table 48" Dia. x 30" H
TOW-59-CHY \$2,500
17.5 cu. ft. 136.7 lbs.

Ships in 2 cartons:
TOW-59T 48" Round Top
7.01 cu. ft. 91 lbs.
TOW-59B Square Base
6.98 cu. ft. 46.3 lbs.

Full line of Traditional Seating shown on pages 162 to 163



Round Table w/Queen Anne Base 48x30H
TOW-59Q-CHY \$2,665
10.7 cu. ft. 134.5 lbs.

Ships in 2 cartons:
TOW-59T 48" Round Top
7.01 cu. ft. 91 lbs.
TOW-QAB Base
12.21 cu. ft. 49 lbs.
Queen Anne Base (assembly required)

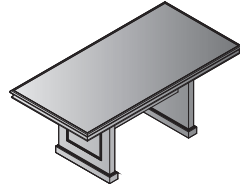

Rectangular Table 72x36x30H
TOW-35-CHY \$4,835
17.7 cu. ft. 260.1 lbs.

Ships in 2 cartons:
TOW-35T/S Top & Stretchers
9.58 cu. ft. 144 lbs.
TOW-35B Base (Set of 2 Legs)
3.61 cu. ft. 57 lbs.

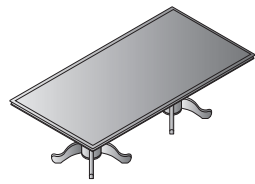

Rectangular Table w/Queen Anne Base 72x36x30H
TOW-35Q-CHY \$5,760
16.3 cu. ft. 277.8 lbs.

Ships in 3 cartons:
TOW-35T/S Top & Stretchers
9.58 cu. ft. 144 lbs.
TOW-QAB Base (2 qty)
12.21 cu. ft. 49 lbs.
Queen Anne Base (assembly required)

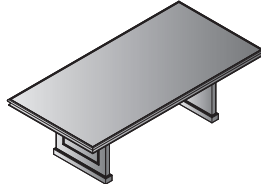

Rectangular Table 96x48x30H
TOW-60-CHY \$5,200
29.2 cu. ft. 304.2 lbs.

Ships in 2 cartons:
TOW-60T/S Top & Stretchers
16.39 cu. ft. 203 lbs.
TOW-60/61B Base (Set of 2 Legs)
3.07 cu. ft. 114.6 lbs.

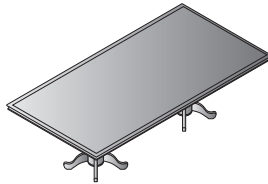

Rectangular Table 96x48x30H
TOW-60Q-CHY \$6,165
26 cu. ft. 277.8 lbs.

Ships in 3 cartons:
TOW-60T/S Top & Stretchers
16.39 cu. ft. 203 lbs.
TOW-QAB Base (2 qty)
12.21 cu. ft. 49 lbs.
Queen Anne Base (assembly required)

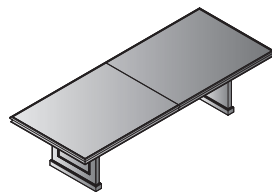

Rectangular Table 120x48x30H
TOW-61-CHY \$6,350
28.2 cu. ft. 418.9 lbs.

Ships in 3 cartons:
TOW-61T Top (2-piece)
14.16 cu. ft. 220 lbs.
TOW-61S Stretchers (2)
2.2 cu. ft. 79.4 lbs.
TOW-60/61B Base (set of 2 Legs)
3.07 cu. ft. 114.6 lbs.

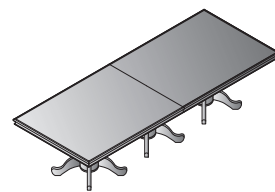

Rectangular Table w/Queen Anne Base 120x48x30H
TOW-61Q-CHY \$7,515
23.5 cu. ft. 357.1 lbs.

Ships in 4 cartons:
TOW-61T Top (2-piece)
14.16 cu. ft. 220 lbs.
TOW-QAB Base (3 qty)
12.21 cu. ft. 49 lbs.
Queen Anne Base (assembly required)

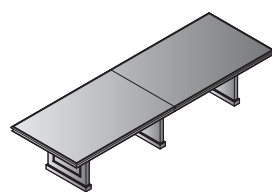

Rectangular Table 144x48x30H
TOW-62-CHY \$8,235
32.8 cu. ft. 421.1 lbs.

Ships in 2 cartons:
TOW-62T/S Top (2-piece) & Stretchers (4)
18.47 cu. ft. 334 lbs.
TOW-62B Base (Set of 3 Legs)
5.72 cu. ft. 93 lbs.

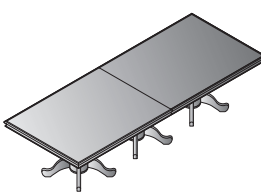

Rectangular Table w/Queen Anne Base 144x48x30H
TOW-62Q-CHY \$9,765
29.3 cu. ft. 410.1 lbs.

Ships in 4 cartons:
TOW-62T/S Top (2-piece) & Stretchers (4)
18.47 cu. ft. 334 lbs.
TOW-QAB Base (3 qty)
12.21 cu. ft. 49 lbs.
Queen Anne Base (assembly required)

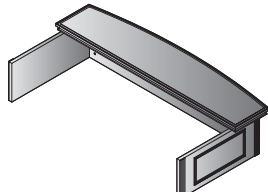

Reception Station 72x37x15.5H
TOW-126-CHY \$1,525
5.48 cu. ft. 99.2 lbs.
Fits 72"x36" Desks



WU Bookcase w/Doors 30x14x72H
TOW-113-CHY \$2,825
6.4 cu. ft. 152 lbs.

3 Adjustable Shelves,
2 Doors
Side by Side Use



WU Bookcase 30x14x72H
TOW-156-CHY \$2,500
6.4 cu. ft. 143 lbs.

3 Adjustable Shelves
Side by Side Use

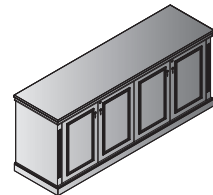

4-Door Credenza 72x20x30H
TOW-50-CHY \$5,150
31.66 cu. ft. 227 lbs.

Ships assembled in 1 carton

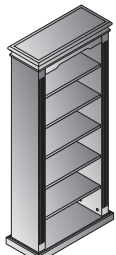

6-Shelf Bookcase 32x14x75H
TOW-56-CHY \$2,475
8.2 cu. ft. 164 lbs.

2 Fixed (Middle, Bottom)
4 Adjustable Shelves



Single Door Wardrobe 24x24x75H
TOW-151-CHY \$2,900
10.3 cu. ft. 165 lbs.

Upper Shelf: 17.75"H
Coat Storage: 51"H

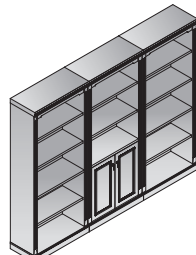

3-Piece Wall Unit 90x14x72H
TOWCHY-TYPWALL \$7,825
19.2 cu. ft. 438 lbs.

Consists of:
TOW-113 30x14x72 WU Bookcase w/Doors
6.4 cu. ft. 152 lbs.
TOW-156 30x14x72 WU Bookcase
6.4 cu. ft. 143 lbs.
TOW-156 30x14x72 WU Bookcase
6.4 cu. ft. 143 lbs.
Ships in 3 cartons

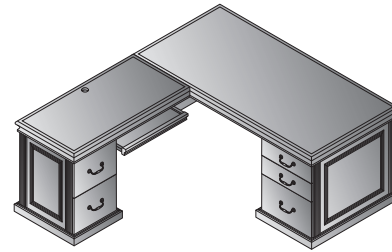

L-Shape with Left Return 72"x84"
TOWCHY-TYP8L \$7,580
42.6 cu. ft. 346.1 lbs.

Consists of:
TOW-01R 72x36x30H Right DeskTop/Mod Set
13.22 cu. ft. 164 lbs. \$2,365
TOW-64R Right BBF Pedestal for TOW01R
13.51 cu. ft. 125 lbs. \$2,400
TOW-45L Left Return Top/Mod Set 48x24x30H
5.6 cu. ft. 87 lbs. \$1,400
TOW-75L Left FF Pedestal for TOW043/45
7.68 cu. ft. 74 lbs. \$1,415

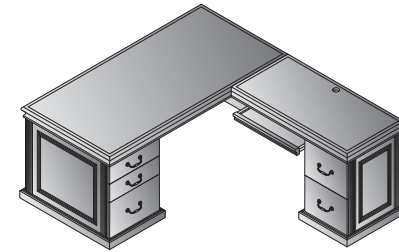

L-Shape with Right Return 72"x84"
TOWCHY-TYP8R \$7,580
42.6 cu. ft. 346.1 lbs.

Consists of:
TOW-01L 72x36x30H Left DeskTop/Mod Set
13.22 cu. ft. 164 lbs. \$2,365
TOW-64L Left BBF Pedestal for TOW01L
13.51 cu. ft. 125 lbs. \$2,400
TOW-45R Right Return Top/Mod Set 48x24x30H
5.6 cu. ft. 87 lbs. \$1,400
TOW-75R Right FF Pedestal for TOW043/45
7.68 cu. ft. 74 lbs. \$1,415

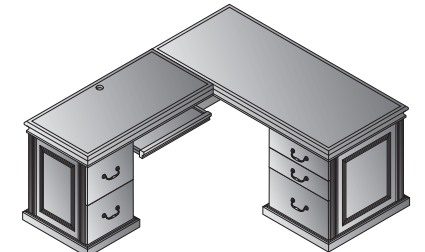

L-Shape with Left Return 66"x78"
TOWCHY-TYP9L \$6,885
36.1 cu. ft. 310.9 lbs.

Consists of:
TOW-02R 66x30x30H Right Desk Top/Mod Set
10.29 cu. ft. 132 lbs. \$2,060
TOW-62R Right BBF Pedestal for TOW02R
13.4 cu. ft. 97.0 lbs. \$2,010
TOW-45L Left Return Top/Mod Set 48x24x30H
5.6 cu. ft. 87 lbs. \$1,400
TOW-75L Left Pedestal for TOW043/45
7.68 cu. ft. 74 lbs. \$1,415

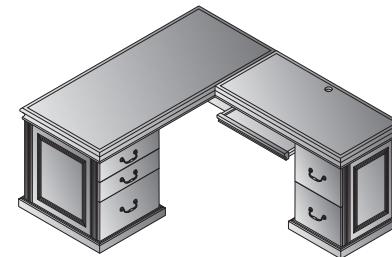

L-Shape with Right Return 66"x78"
TOWCHY-TYP9R \$6,885
36.1 cu. ft. 310.9 lbs.

Consists of:
TOW-02L 66x30x30H Left Desk Top/Mod Set
10.29 cu. ft. 132 lbs. \$2,060
TOW-62L Left BBF Pedestal for TOW02L
11.2 cu. ft. 116 lbs. \$2,010
TOW-45R Right Return Top/Mod Set 48x24x30H
5.6 cu. ft. 87 lbs. \$1,400
TOW-75R Right Pedestal for TOW043/45
7.68 cu. ft. 74 lbs. \$1,415

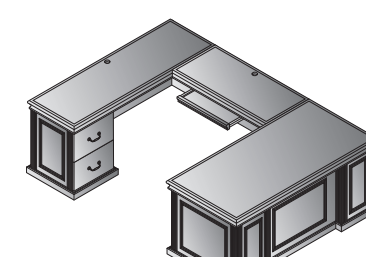

U-Shape with Left Bridge 72"x108"
TOWCHY-TYP22L \$10,025
68.9 cu. ft. 546.7 lbs.

Consists of:
TOW-01R 72x36x30H Right DeskTop/Mod Set
17.8 cu. ft. 134.5 lbs. \$2,365
TOW-64R Right BBF Pedestal for TOW01R
13.51 cu. ft. 125 lbs. \$2,400
TOW-70 Bridge 48x24x30H
6.35 cu. ft. 92 lbs. \$1,445
TOW-43L 72x24x30H Left Credenza Top/Mod Set
10.13 cu. ft. 123 lbs. \$1,800
TOW-78L Left FF Pedestal for TOW043L
8.96 cu. ft. 100 lbs. \$2,015

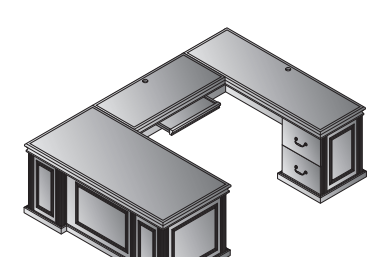

U-Shape with Right Bridge 72"x108"
TOWCHY-TYP22R \$10,025
68.9 cu. ft. 546.7 lbs.

Consists of:
TOW01L 72x36x30H Left DeskTop/Mod Set
17.8 cu. ft. 134.5 lbs. \$2,365
TOW-64L Left BBF Pedestal for TOW01L
13.51 cu. ft. 125 lbs. \$2,400
TOW-70 Bridge 48x24x30H
6.35 cu. ft. 92 lbs. \$1,445
TOW-43R 72x24x30H Right Credenza Top/Mod Set
10.13 cu. ft. 123 lbs. \$1,800
TOW-78R Right FF Pedestal for TOW043L
8.96 cu. ft. 100 lbs. \$2,015

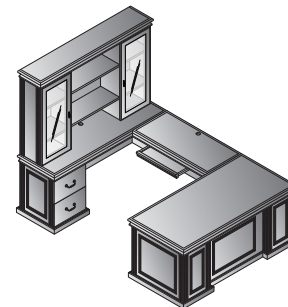

U-Shape with Left Bridge + Hutch 72"x108"
TOWCHY-TYP12L \$14,250
98.6 cu. ft. 778.2 lbs.

Consists of: (7 cartons)
TOW-01R 72x36x30H Right DeskTop/Mod Set
13.22 cu. ft. 164 lbs. \$2,365
TOW-64R Right BBF Pedestal for TOW01R
13.51 cu. ft. 125 lbs. \$2,400
TOW-70 Bridge 48x24x30H
6.35 cu. ft. 92 lbs. \$1,445
TOW-43L 72x24x30H Left Credenza Top/Mod Set
10.13 cu. ft. 123 lbs. \$1,800
TOW-78L Left FF Pedestal for TOW043L
8.96 cu. ft. 100 lbs. \$2,015
TOW-84 Overhead Storage Hutch 72x15x45H
26.2 cu. ft. 231.5 lbs. \$4,225
Consists of TOW-84A, TOW-84B

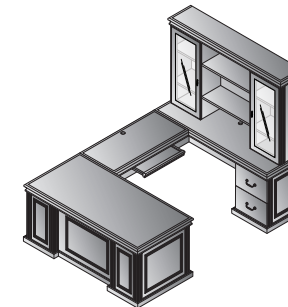

U-Shape with Right Bridge + Hutch 72"x108"
TOWCHY-TYP12R \$14,250
98.6 cu. ft. 778.2 lbs.

Consists of: (7 cartons)
TOW-01L 72x36x30H Left DeskTop/Mod Set
13.22 cu. ft. 164 lbs. \$2,365
TOW-64L Left BBF Pedestal for TOW01L
13.51 cu. ft. 125 lbs. \$2,400
TOW-70 Bridge 48x24x30H
6.35 cu. ft. 92 lbs. \$1,445
TOW-43R 72x24x30H Right Credenza Top/Mod Set
10.13 cu. ft. 123 lbs. \$1,800
TOW-78R Right FF Pedestal for TOW043L
8.96 cu. ft. 100 lbs. \$2,015
TOW-84 Overhead Storage Hutch 72x15x45H
26.2 cu. ft. 231.5 lbs. \$4,225
Consists of TOW-84A, TOW-84B

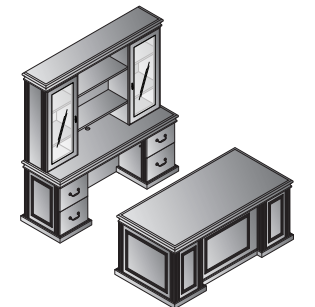

Executive Office
TOWCHY-TYP11 \$14,530
103.3 cu. ft. 798.1 lbs.

Consists of: (8 cartons)
TOW-TYP2 72x36x30H Double Pedestal Desk
42.3 cu. ft. 310.9 lbs. \$5,775
TOW-TYP5 72x24x30H Double Pedestal Credenza
31.3 cu. ft. 255.7 lbs. \$4,530
TOW-84 Overhead Storage Hutch 72x15x45H
26.2 cu. ft. 231.5 lbs. \$4,225
Consists of TOW-84A, TOW-84B



TUXPCW-TYP11G

Dress up any office with Tuxedo. Contract-grade laminates are accented with Silver reveal and base trim, aluminum finish drawer pulls and frosted glass/aluminum frame modesty panels and hutch doors. Silver-finish dual-electric, dual-USB power unit is standard in all bridges, returns and table tops to instantly power office technology. Full depth pedestals and full-height modesty panels are standard. Pedestals include single-key, side locking. Modular table components create 48" round, 48" square and expandable rectangular conference tables. Tables feature standard dual-electric, dual-USB power unit with 3-way wire management in all table bases.



DKR Dark Roast

SGW Slate Grey

PCW Park City

White Tops | Slate Grey Bases

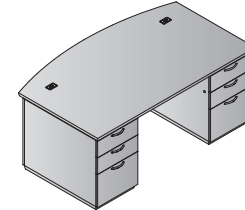

Bow Front Double Ped Desk 72x42
TUXxxx-TYP1
33.4 cu.ft. 339.6 lbs. **\$4,290**

Consists of (3 cartons):
TUX-89 72x42 Bow Front Desk Set
6.9 cu.ft. 107.6 lbs. \$1,140
TUX-65L Left BBF Pedestal
13.2 cu.ft. 116 lbs. \$1,575
TUX-65R Right BBF Pedestal
13.2 cu.ft. 116 lbs. \$1,575

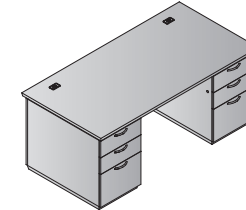

Double Pedestal Desk 72x36
TUXxxx-TYP2
32.5 cu.ft. 326.3 lbs. **\$4,175**

Consists of (3 cartons):
TUX-01 72x36 Desk Set
6.0 cu.ft. 94.4 lbs. \$1,025
TUX-65L Left BBF Pedestal
13.2 cu.ft. 116 lbs. \$1,575
TUX-65R Right BBF Pedestal
13.2 cu.ft. 116 lbs. \$1,575

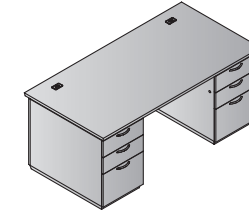

Double Pedestal Desk 66x30
TUXxxx-TYP3
26.8 cu.ft. 279.6 lbs. **\$3,575**

Consists of (3 cartons):
TUX-02 66x30 Desk Set
4.7 cu.ft. 75 lbs. \$825
TUX-63L Left BBF Pedestal
11.1 cu.ft. 102.3 lbs. \$1,375
TUX-63R Right BBF Pedestal
11.1 cu.ft. 102.3 lbs. \$1,375

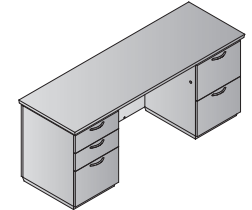

Double Pedestal Credenza 72x24
TUXxxx-TYP5
24 cu.ft. 262.8 lbs. **\$3,495**

Consists of (3 cartons):
TUX-43 72x24 Credenza Set
6.0 cu.ft. 92.6 lbs. \$995
TUX-66L Left BBF Return/Credenza Pedestal
9.0 cu.ft. 87.3 lbs. \$1,250
TUX-75R Right FF Return/Credenza Pedestal
9.0 cu.ft. 82.9 lbs. \$1,250

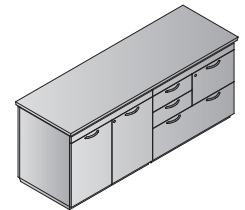

MultiFile/Storage Credenza 72x24
TUXxxx-TYP204
39 cu.ft. 349.7 lbs. **\$4,835**

Consists of (3 cartons):
TUX-43 72x24 Credenza Set
6.0 cu.ft. 92.6 lbs. \$995
TUX-69NT MultiFile Cabinet w/o Top
16.5 cu.ft. 149.9 lbs. \$2,165
TUX-13NT 2-Door Storage Cabinet w/o Top
16.5 cu.ft. 107.2 lbs. \$1,675

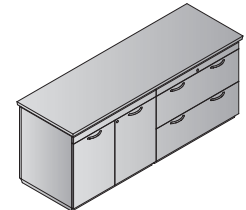

Lateral File/Storage Credenza 72x24
TUXxxx-TYP205
39 cu.ft. 341.8 lbs. **\$4,640**

Consists of (3 cartons):
TUX-43 72x24 Credenza Set
6.0 cu.ft. 92.6 lbs. \$995
TUX-12NT 2-Drawer Lateral File w/o Top
16.5 cu.ft. 142 lbs. \$1,970
TUX-13NT 2-Door Storage Cabinet w/o Top
16.5 cu.ft. 107.2 lbs. \$1,675

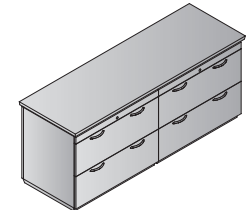

Double Lateral File Credenza 72x24
TUXxxx-TYP206
39 cu.ft. 376.6 lbs. **\$4,935**

Consists of (3 cartons):
TUX-43 72x24 Credenza Set
6.0 cu.ft. 92.6 lbs. \$995
TUX-12NT 2-Drawer Lateral File w/o Top
16.5 cu.ft. 142 lbs. \$1,970
TUX-12NT 2-Drawer Lateral File w/o Top
16.5 cu.ft. 142 lbs. \$1,970

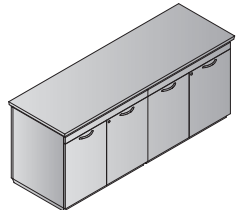

4-Door Storage Credenza 72x24
TUXxxx-TYP207
39 cu.ft. 307 lbs. **\$4,345**

Consists of (3 cartons):
TUX-43 72x24 Credenza Set
6.0 cu.ft. 92.6 lbs. \$995
TUX-13NT 2-Door Storage Cabinet w/o Top
16.5 cu.ft. 107.2 lbs. \$1,675
TUX-13NT 2-Door Storage Cabinet w/o Top
16.5 cu.ft. 107.2 lbs. \$1,675

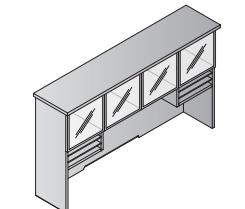

72" Hutch with Glass/Aluminum Doors 72x16x42H
TUXxxx-42
9.9 cu.ft. 196.7 lbs. **\$2,615**

Consists of (2 cartons):
TUX-44H 72" Hutch w/o Doors
8.2 cu.ft. 168.5 lbs. \$2,050
TUX-4DG Glass/Aluminum Doors (Set of 4)
1.6 cu.ft. 28.2 lbs. \$565

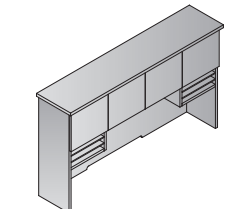

72" Hutch with Wood Doors 72x16x42H
TUXxxx-44
9.5 cu.ft. 190.5 lbs. **\$2,370**

Consists of (2 cartons):
TUX-44H 72" Hutch w/o Doors
8.2 cu.ft. 168.5 lbs. \$2,050
TUX-4DW Wood Doors (Set of 4)
1.2 cu.ft. 22.1 lbs. \$320

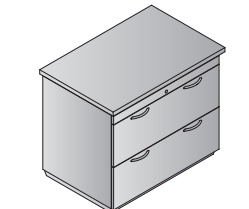

2-Drawer Lateral File 36x24x30H
TUX-12-xxx
18.8 cu.ft. 164.1 lbs. **\$2,120**

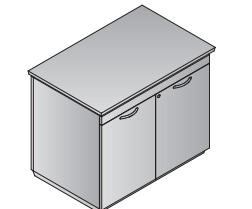

2-Door Storage Cabinet 36x24x30H
TUXxxx-13
18.8 cu.ft. 148.6 lbs. **\$2,150**

Consists of (2 cartons):
TUX-13NT 2-Door Storage Cabinet w/o Top
16.5 cu.ft. 107.2 lbs. \$1,675
TUX-169T 36x24x28H Top & Modesty Panel
2.3 cu.ft. 41.5 lbs. \$475

Tuxedo Standard Pulls



Optional Pulls Arrives February 2026



DPT5L00-B
Black **\$135**
(5-pack)

DPT5L00-S
Silver **\$135**
(5-pack)

DPT5BAR-B
Black **\$55**
(5-pack)

DPT5BAR-S
Brushed Silver **\$55**
(5-pack)

\$55
(5-pack)

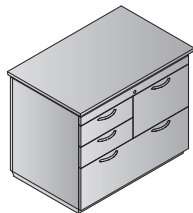

MultiFile Cabinet 36x24x30H
TUXxxx-69
 18.8 cu.ft. 191.4 lbs.
\$2,640
 Consists of (2 cartons):
TUX-69NT 35x22x29 MultiFile Cabinet w/o Top
 16.5 cu.ft. 149.9 lbs. \$2,165
TUX-169T 36x24x28H Top & Modesty Panel
 2.3 cu.ft. 41.5 lbs. \$475

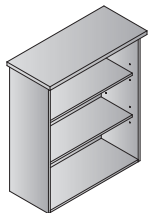

3-Shelf Bookcase/Open Hutch 36x16x42H
TUX-55-xxx
 5.5 cu.ft. 104.1 lbs.
 Not available in WHTSGW
\$970



5-Shelf Bookcase 36x16x72H
TUX-56-xxx
 8.6 cu.ft. 155.2 lbs.
 Not available in WHTSGW
\$1,540

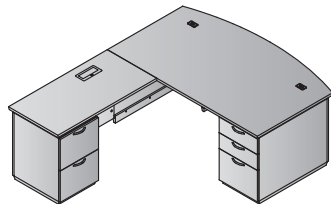

L-Shape w/Bow Front Desk + Left Return 72x90
TUXxxx-TYP8L
 37.9 cu.ft. 411.9 lbs.
\$5,435

Consists of (5 cartons):
TUX-89 72x42 Bow Front Desk Set
 6.9 cu.ft. 107.6 lbs. \$1,140
TUX-65R Right BBF Pedestal
 13.2 cu.ft. 116 lbs. \$1,575
TUX-71L Left False Pedestal
 3.5 cu.ft. 39.7 lbs. \$600
TUX-45L 48x24 Left Return Set
 5.2 cu.ft. 65.7 lbs. \$870
TUX-75L Left FF Return/Credenza Pedestal
 9.0 cu.ft. 82.9 lbs. \$1,250

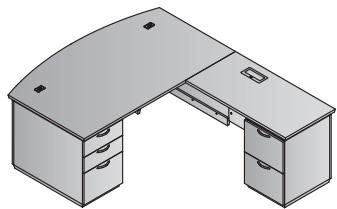

L-Shape w/Bow Front Desk + Right Return 72x90
TUXxxx-TYP8R
 37.9 cu.ft. 411.9 lbs.
\$5,435

Consists of (5 cartons):
TUX-89 72x42 Bow Front Desk Set
 6.9 cu.ft. 107.6 lbs. \$1,140
TUX-65L Left BBF Pedestal
 13.2 cu.ft. 116 lbs. \$1,575
TUX-71R Right False Pedestal
 3.5 cu.ft. 39.7 lbs. \$600
TUX-45R 48x24 Right Return Set
 5.2 cu.ft. 65.7 lbs. \$870
TUX-75R Right FF Return/Credenza Pedestal
 9.0 cu.ft. 82.9 lbs. \$1,250

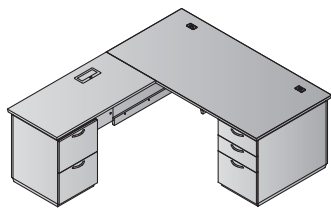

L-Shape w/Left Return 66x78
TUXxxx-TYP9L
 32.9 cu.ft. 360.3 lbs.
\$4,920

Consists of (5 cartons):
TUX-02 66x30 Desk Set
 4.7 cu.ft. 75 lbs. \$825
TUX-63R Right BBF Pedestal
 11.1 cu.ft. 102.3 lbs. \$1,375
TUX-67L Left False Pedestal
 2.9 cu.ft. 34.4 lbs. \$600
TUX-45L 48x24 Left Return Set
 5.2 cu.ft. 65.7 lbs. \$870
TUX-75L Left FF Return/Credenza Pedestal
 9.0 cu.ft. 82.9 lbs. \$1,250

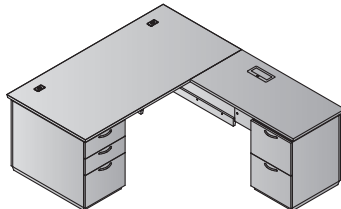

L-Shape w/Right Return 66x78
TUXxxx-TYP9R
 32.9 cu.ft. 360.3 lbs.
\$4,920

Consists of (5 cartons):
TUX-02 66x30 Credenza Set
 4.7 cu.ft. 75 lbs. \$825
TUX-63L Left BBF Pedestal
 11.1 cu.ft. 102.3 lbs. \$1,375
TUX-67R Right False Pedestal
 2.9 cu.ft. 34.4 lbs. \$600
TUX-45R 48x24 Right Return Set
 5.2 cu.ft. 65.7 lbs. \$870
TUX-75R Right FF Return/Credenza Pedestal
 9.0 cu.ft. 82.9 lbs. \$1,250

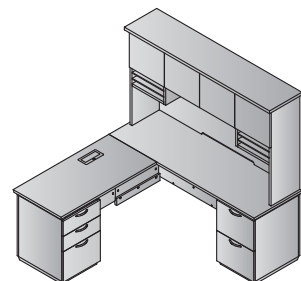

Left L + Hutch 72x72
TUXxxx-TYP231L
 38.6 cu.ft. 519 lbs.
\$6,735

Consists of (6 cartons):
TUX-43 72x24 Credenza Set
 6.0 cu.ft. 92.6 lbs. \$995
TUX-75R Right FF Return/Credenza Pedestal
 9.0 cu.ft. 82.9 lbs. \$1,250
TUX-45L 48x24 Left Return Set
 5.2 cu.ft. 65.7 lbs. \$870
TUX-66L Left BBF Return/Credenza Pedestal
 9.0 cu.ft. 87.3 lbs. \$1,250
TUX-44H 72" Hutch w/o Doors
 8.2 cu.ft. 168.5 lbs. \$2,050
TUX-4DW Wood Doors (Set of 4)
 1.2 cu.ft. 22.1 lbs. \$320

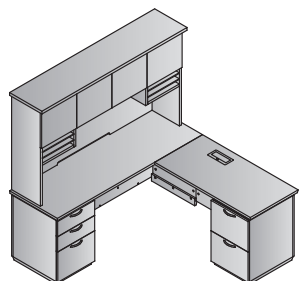

Right L + Hutch 72x72
TUXxxx-TYP231R
 38.6 cu.ft. 519 lbs.
\$6,735

Consists of (6 cartons):
TUX-43 72x24 Credenza Set
 6.0 cu.ft. 92.6 lbs. \$995
TUX-66L Left BBF Return/Credenza Pedestal
 9.0 cu.ft. 87.3 lbs. \$1,250
TUX-45R 48x24 Right Return Set
 5.2 cu.ft. 65.7 lbs. \$870
TUX-75R Right FF Return/Credenza Pedestal
 9.0 cu.ft. 82.9 lbs. \$1,250
TUX-44H 72" Hutch w/o Doors
 8.2 cu.ft. 168.5 lbs. \$2,050
TUX-4DW Wood Doors (Set of 4)
 1.2 cu.ft. 22.1 lbs. \$320

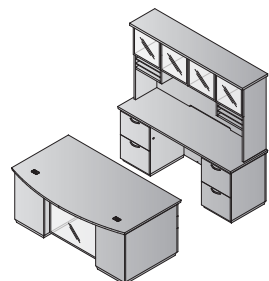

Double Pedestal Desk
TUXxxx-TYP11G
 67.3 cu.ft. 794.7 lbs.
\$10,400

Consists of (8 cartons):
TUX-89 72x42 Bow Front Desk Set
 6.9 cu.ft. 107.6 lbs. \$1,140
TUX-65L Left BBF Pedestal
 13.2 cu.ft. 116 lbs. \$1,575
TUX-65R Right BBF Pedestal
 13.2 cu.ft. 116 lbs. \$1,575
TUX-43 72x24 Credenza Set
 6.0 cu.ft. 92.6 lbs. \$995
TUX-75L Left FF Return/Credenza Pedestal
 9.0 cu.ft. 82.9 lbs. \$1,250
TUX-75R Right FF Return/Credenza Pedestal
 9.0 cu.ft. 82.9 lbs. \$1,250
TUX-44H 72" Hutch w/o Doors
 8.2 cu.ft. 168.5 lbs. \$2,050
TUX-4DG Glass/Aluminum Doors (Set of 4)
 1.6 cu.ft. 28.2 lbs. \$565

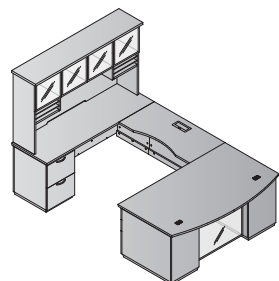

U-Shape w/Bridge on Left + Hutch 72x114
TUXxxx-TYP12LG
 54.3 cu.ft. 678.5 lbs.
\$9,375

Consists of (8 cartons):
TUX-89 72x42 Bow Front Desk Set
 6.9 cu.ft. 107.6 lbs. \$1,140
TUX-65R Right BBF Pedestal
 13.2 cu.ft. 116 lbs. \$1,575
TUX-71L Left False Pedestal
 3.5 cu.ft. 39.7 lbs. \$600
TUX-70 48x24 Bridge
 5.8 cu.ft. 43 lbs. \$1,200
TUX-43 72x24 Credenza Set
 6.0 cu.ft. 92.6 lbs. \$995
TUX-75L Left FF Return/Credenza Pedestal
 9.0 cu.ft. 82.9 lbs. \$1,250
TUX-44H 72" Hutch w/o Doors
 8.2 cu.ft. 168.5 lbs. \$2,050
TUX-4DG Glass/Aluminum Doors (Set of 4)
 1.6 cu.ft. 28.2 lbs. \$565

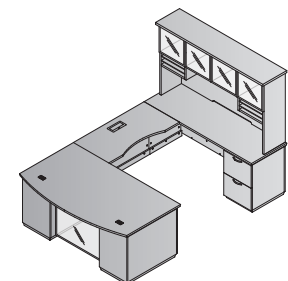

U-Shape w/Bridge on Right + Hutch 72x114
TUXxxx-TYP12RG
 54.3 cu.ft. 678.5 lbs.
\$9,375

Consists of (8 cartons):
TUX-89 72x42 Bow Front Desk Set
 6.9 cu.ft. 107.6 lbs. \$1,140
TUX-65L Left BBF Pedestal
 13.2 cu.ft. 116 lbs. \$1,575
TUX-71R Right False Pedestal
 3.5 cu.ft. 39.7 lbs. \$600
TUX-70 48x24 Bridge
 5.8 cu.ft. 43 lbs. \$1,200
TUX-43 72x24 Credenza Set
 6.0 cu.ft. 92.6 lbs. \$995
TUX-75R Right FF Return/Credenza Pedestal
 9.0 cu.ft. 82.9 lbs. \$1,250
TUX-44H 72" Hutch w/o Doors
 8.2 cu.ft. 168.5 lbs. \$2,050
TUX-4DG Glass/Aluminum Doors (Set of 4)
 1.6 cu.ft. 28.2 lbs. \$565



TUXSGW-TYP11G

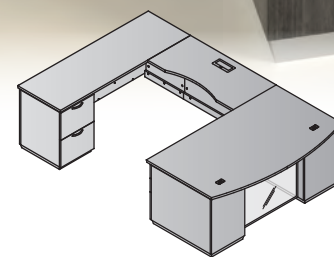

U-Shape w/Bridge on Left 72x114
TUXxxx-TYP22L
 44.4 cu.ft. 481.8 lbs.
\$6,760

Consists of (6 cartons):
TUX-89 72x42 Bow Front Desk Set
 6.9 cu.ft. 107.6 lbs. \$1,140
TUX-65R Right BBF Pedestal
 13.2 cu.ft. 116 lbs. \$1,575
TUX-71L Left False Pedestal
 3.5 cu.ft. 39.7 lbs. \$600
TUX-70 48x24 Bridge
 5.8 cu.ft. 43 lbs. \$1,200
TUX-43 72x24 Credenza Set
 6.0 cu.ft. 92.6 lbs. \$995
TUX-75L Left FF Return/Credenza Pedestal
 9.0 cu.ft. 82.9 lbs. \$1,250

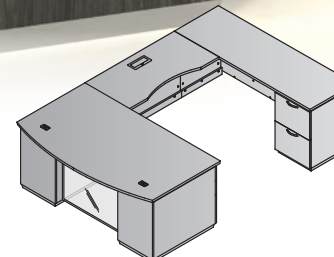

U-Shape w/Bridge on Right 72x114
TUXxxx-TYP22R
 44.4 cu.ft. 481.8 lbs.
\$6,760

Consists of (6 cartons):
TUX-89 72x42 Bow Front Desk Set
 6.9 cu.ft. 107.6 lbs. \$1,140
TUX-65L Left BBF Pedestal
 13.2 cu.ft. 116 lbs. \$1,575
TUX-71R Right False Pedestal
 3.5 cu.ft. 39.7 lbs. \$600
TUX-70 48x24 Bridge
 5.8 cu.ft. 43 lbs. \$1,200
TUX-43 72x24 Credenza Set
 6.0 cu.ft. 92.6 lbs. \$995
TUX-75R Right FF Return/Credenza Pedestal
 9.0 cu.ft. 82.9 lbs. \$1,250

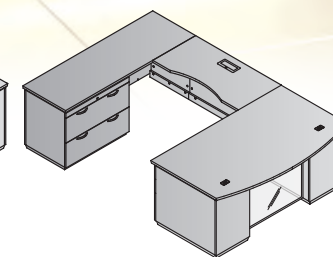

U-Shape w/Left Bridge+Lat. File Ped 72x114
TUXxxx-TYP52L
 51.9 cu.ft. 540.9 lbs.
\$7,480

Consists of (6 cartons):
TUX-89 72x42 Bow Front Desk Set
 6.9 cu.ft. 107.6 lbs. \$1,140
TUX-65L Left BBF Pedestal
 13.2 cu.ft. 116 lbs. \$1,575
TUX-71L Left False Pedestal
 3.5 cu.ft. 39.7 lbs. \$600
TUX-70 48x24 Bridge
 5.8 cu.ft. 43 lbs. \$1,200
TUX-43 72x24 Credenza Set
 6.0 cu.ft. 92.6 lbs. \$995
TUX-12NT 2-Drawer Lateral File w/o Top
 16.5 cu.ft. 142 lbs. \$1,970

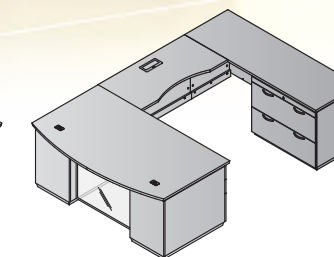

U-Shape w/Right Bridge+Lat. File Credenza Ped 72x114
TUXxxx-TYP52R
 51.9 cu.ft. 540.9 lbs.
\$7,480

Consists of (6 cartons):
TUX-89 72x42 Bow Front Desk Set
 6.9 cu.ft. 107.6 lbs. \$1,140
TUX-65L Left BBF Pedestal
 13.2 cu.ft. 116 lbs. \$1,575
TUX-71R Right False Pedestal
 3.5 cu.ft. 39.7 lbs. \$600
TUX-70 48x24 Bridge
 5.8 cu.ft. 43 lbs. \$1,200
TUX-43 72x24 Credenza Set
 6.0 cu.ft. 92.6 lbs. \$995
TUX-12NT 2-Drawer Lateral File w/o Top
 16.5 cu.ft. 142 lbs. \$1,970

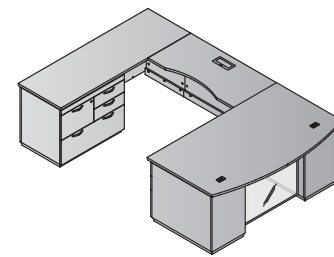

U-Shape w/Left Bridge+MultiFile Ped 72x114
TUXxxx-TYP53L
 51.9 cu.ft. 548.8 lbs.
\$7,675

Consists of (6 cartons):
TUX-89 72x42 Bow Front Desk Set
 6.9 cu.ft. 107.6 lbs. \$1,140
TUX-65R Right BBF Pedestal
 13.2 cu.ft. 116 lbs. \$1,575
TUX-71L Left False Pedestal
 3.5 cu.ft. 39.7 lbs. \$600
TUX-70 48x24 Bridge
 5.8 cu.ft. 43 lbs. \$1,200
TUX-43 72x24 Credenza Set
 6.0 cu.ft. 92.6 lbs. \$995
TUX-69NT MultiFile Cabinet w/o Top
 16.5 cu.ft. 149.9 lbs. \$2,165

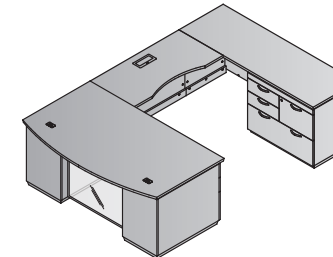

U-Shape w/Right Bridge+MultiFile Ped 72x114
TUXxxx-TYP53R
 51.9 cu.ft. 548.8 lbs.
\$7,675

Consists of (6 cartons):
TUX-89 72x42 Bow Front Desk Set
 6.9 cu.ft. 107.6 lbs. \$1,140
TUX-65L Left BBF Pedestal
 13.2 cu.ft. 116 lbs. \$1,575
TUX-71R Right False Pedestal
 3.5 cu.ft. 39.7 lbs. \$600
TUX-70 48x24 Bridge
 5.8 cu.ft. 43 lbs. \$1,200
TUX-43 72x24 Credenza Set
 6.0 cu.ft. 92.6 lbs. \$995
TUX-69NT MultiFile Cabinet w/o Top
 16.5 cu.ft. 149.9 lbs. \$2,165



WHT & WHTSGW Components

**White Top/
Glass Modesty Panel**
TUX-01-WHT
TUX-02-WHT
TUX-89-WHT

White Hutch (no doors)
TUX-44H-WHT

**White Top/
Slate Grey Modesty Panel**
TUX-43-WHTSGW
TUX-45L-WHTSGW
TUX-45R-WHTSGW
TUX-70-WHTSGW
TUX-169T-WHTSGW

TUXWHTSGW-TYP12LG



TUXWHTSGW-TYP231R

Consists of:
TUX-43-WHTSGW
TUX-66L-SGW
TUX-45R-WHTSGW
TUX-75R-SGW
TUX-44H-WHT
TUX-4DW-SGW

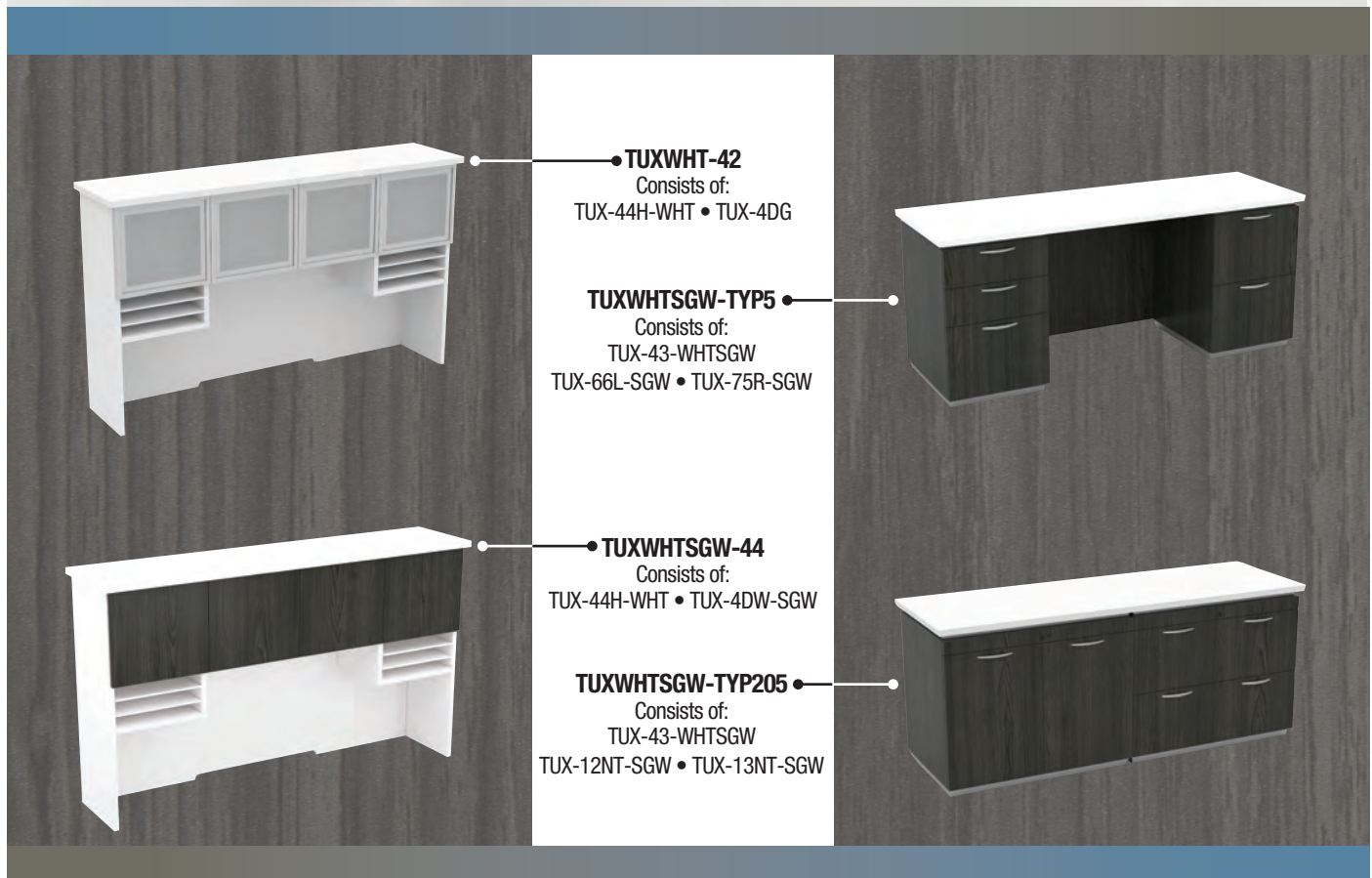

• **TUXWHT-42**
Consists of:
TUX-44H-WHT • TUX-4DG

• **TUXWHTSGW-TYP5**
Consists of:
TUX-43-WHTSGW
TUX-66L-SGW • TUX-75R-SGW

• **TUXWHTSGW-44**
Consists of:
TUX-44H-WHT • TUX-4DW-SGW

• **TUXWHTSGW-TYP205**
Consists of:
TUX-43-WHTSGW
TUX-12NT-SGW • TUX-13NT-SGW

Tuxedo Dark Roast



TUXDKR-TYP53L
Left U-Shape with MultiFile
72x114



TUXDKR-TYP205
Lateral File/Storage Credenza
72x24



TUXDKR-TYP9L
Left L-Shape
66x78



Tuxedo Tables

Since Tuxedo 48" Tops & Bases are stocked separately, you can mix/match components in a variety of color combinations. Modular components allow you to build tables to your preferred length.

Table-height, dual-power/dual-USB stations are included with each 48" top. Each features brushed silver finish with push-button opening. Bases feature 3-way wire management and silver angle-plinth base.

Conference credenza (TUXxxx-TYP207) available in matching color and color combinations.

Finish Key

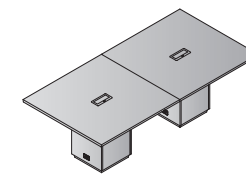

Rectangular Table 96x48x30H
TUXxxx-60
\$3,660
22.2 cu.ft. 233.7 lbs.

Consists of (4 cartons):
TUX-59ST 48" Square Top 3.8 cu.ft. 66.2 lbs. \$1,030
TUX-59ST 48" Square Top 3.8 cu.ft. 66.2 lbs. \$1,030
TUX-5859B Base 7.3 cu.ft. 50.7 lbs. \$800
TUX-5859B Base 7.3 cu.ft. 50.7 lbs. \$800

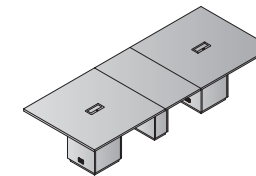

Rectangular Table 120x48x30H
TUXxxx-61
\$4,575
31.3 cu.ft. 299.0 lbs.

Consists of (5 cartons):
TUX-59ST 48" Square Top 3.8 cu.ft. 66.2 lbs. \$1,030
TUX-59ST 48" Square Top 3.8 cu.ft. 66.2 lbs. \$1,030
TUX-59E 24" Extension Top/Base 9.1 cu.ft. 65.3 lbs. \$915
TUX-5859B Base 7.3 cu.ft. 50.7 lbs. \$800
TUX-5859B Base 7.3 cu.ft. 50.7 lbs. \$800

For TUXxxx-61 in color combinations, purchase TUX-59E top/base in both colors. Color-combination TUXxxx-61 will be **\$5,490**

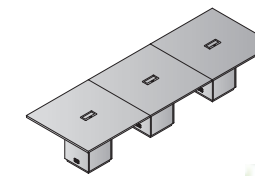

Rectangular Table 144x48x30H
TUXxxx-62
\$5,490
33.3 cu.ft. 350.6 lbs.

Consists of (6 cartons):
TUX-59ST 48" Square Top 3.8 cu.ft. 66.2 lbs. \$1,030
TUX-59ST 48" Square Top 3.8 cu.ft. 66.2 lbs. \$1,030
TUX-59ST 48" Square Top 3.8 cu.ft. 66.2 lbs. \$1,030
TUX-5859B Base 7.3 cu.ft. 50.7 lbs. \$800
TUX-5859B Base 7.3 cu.ft. 50.7 lbs. \$800
TUX-5859B Base 7.3 cu.ft. 50.7 lbs. \$800

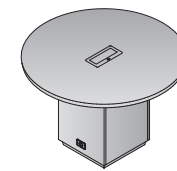

48" Round Table
TUXxxx-159
\$1,830
11.1 cu.ft. 116.9 lbs.

Consists of (2 cartons):
TUX-159RT 48" Round Top 3.8 cu.ft. 66.2 lbs. \$1,030
TUX-5859B Base 7.3 cu.ft. 50.7 lbs. \$800

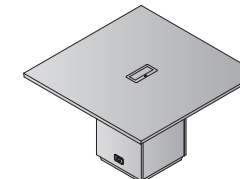

48" Square Table
TUXxxx-59
\$1,830
11.1 cu.ft. 116.9 lbs.

Consists of (2 cartons):
TUX-59ST 48" Square Top 3.8 cu.ft. 66.2 lbs. \$1,030
TUX-5859B Base 7.3 cu.ft. 50.7 lbs. \$800

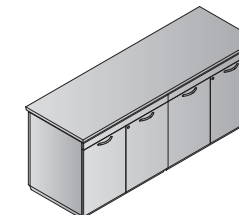

4-Door Storage Credenza 72x24
TUXxxx-TYP207
\$4,345
39 cu.ft. 306.9 lbs.

Consists of (3 cartons):
TUX-43 72x24 Credenza Set 6.0 cu.ft. 92.6 lbs. \$995
TUX-13NT 2-Door Storage Cabinet w/o Top 16.5 cu.ft. 107.2 lbs. \$1,675
TUX-13NT 2-Door Storage Cabinet w/o Top 16.5 cu.ft. 107.2 lbs. \$1,675







2 Power / 2 USB Unit
TUXPOW1
\$375
0.4 cu.ft. 2.0 lbs. Includes 10' cord



Standard dual-power/dual-USB stations included with 48" square table tops.

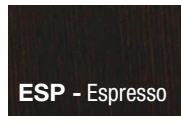

Finish Key

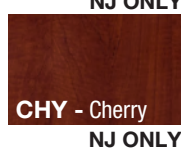
-  **ESP - Espresso**
-  **URB - Urban Walnut**
-  **SGW - Slate Grey**
-  **PCW - Park City**
-  **MAH - Mahogany**
-  **CHY - Cherry**



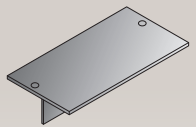
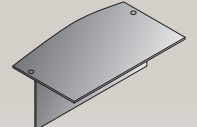
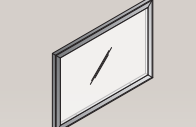
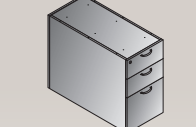
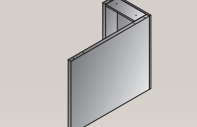
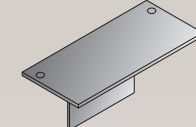







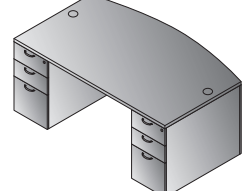
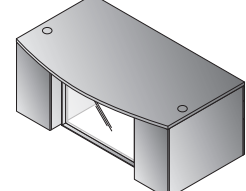
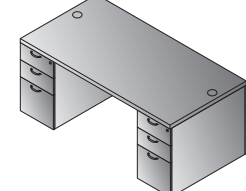
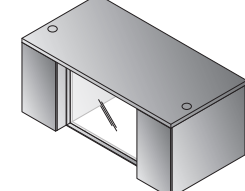
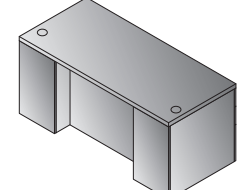
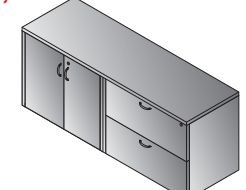
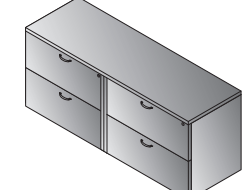
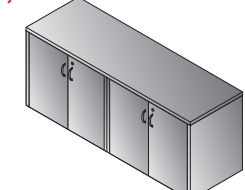
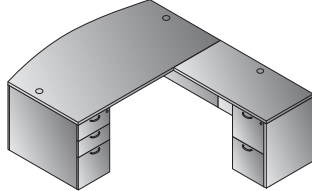
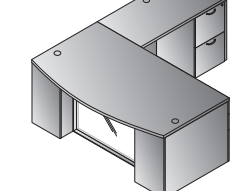
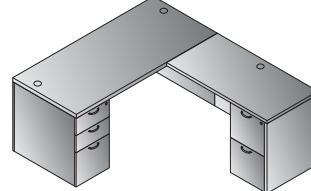
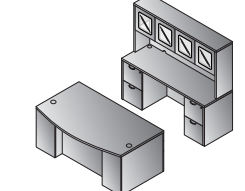
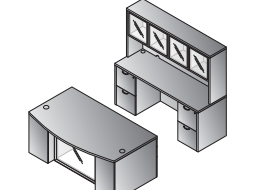
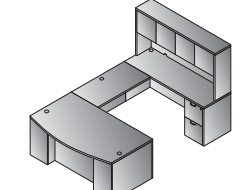
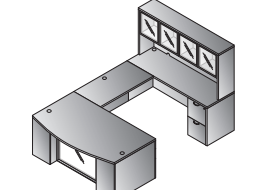
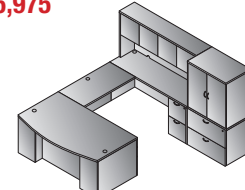
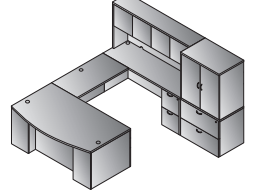





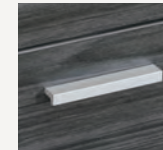

STEPFRONT

 NAP-201-xxx Desk Top/Modesty Set 71"x36"x29" CU:3.36 WT:90 List Price: \$600	 NAP-289-xxx Bow Top/Modesty Set 71"x40"x29" CU:3.88 WT:95 List Price: \$650	 NAP-200 Glass Modesty Panel for NAP201 & 289 Desk 40"x28"x1" CU:1.82 WT:35 List Price: \$285	 NAP-265-xxx 36" Deep Desk Pedestal Box/Box/File 15.5"x35.3"x28" CU:11.5 WT:90 List Price: \$1,050 <i>Ships Assembled</i>	 NAP-271-xxx 36" Deep False Pedestal 15.25"x35.25"x28" CU:4.83 WT:36 List Price: \$435	 NAP-202-xxx Desk Top/Modesty Set 66"x30"x29" CU:2.66 WT:73 List Price: \$510
--	---	---	---	---	--

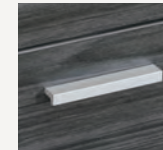

All Napa items have achieved GREENGUARD Certification

Casegoods IN STOCK

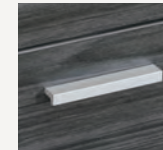
 Bow Top Desk 71"x40" NAPxxx-TYP201 24.6 cu. ft. 275.6 lbs. Consists of: NAP-289,265 (2qty.) \$2,750	 Bow Top Desk w/Glass Modesty Panel 71"x40" NAPxxx-TYP201G 25.8 cu. ft. 310.9 lbs. Consists of: NAP-289,200,265 (2qty.) \$3,035	 Double Pedestal Desk 71"x36" NAPxxx-TYP202 24 cu. ft. 271.2 lbs. Consists of: NAP-201,265 (2qty.) \$2,700	 Double Pedestal Desk w/Glass Modesty Panel 71"x36" NAPxxx-TYP202G 25.3 cu. ft. 306.4 lbs. Consists of: NAP-201,200,265 (2qty.) \$2,985									
 Double Pedestal Desk 66"x30" NAPxxx-TYP203 20.3 cu. ft. 244.7 lbs. Consists of: NAP-202,263 (2qty.) \$2,360	 Combo Credenza 71"x23" NAPxxx-TYP205 21.5 cu. ft. 316.4 lbs. Consists of: NAP-T1213,12,13 \$2,475	 Double Lateral File Credenza 71"x23" NAPxxx-TYP206 32 cu. ft. 348.3 lbs. Consists of: NAP-T1213,12 (2qty.) \$3,130	 4-Door Storage Credenza 71"x23" NAPxxx-TYP207 10.9 cu. ft. 284.5 lbs. Consists of: NAP-T1213,13 (2qty.) \$1,820									
 L-Shape w/Bow Top Desk 71"x88" NAPxxx-TYP208 29.7 cu. ft. 389.2 lbs. Consists of: NAP-289,265,271,45,74 \$3,410	 L-Shape w/Bow Top Desk and Glass Modesty Panel 71"x88" NAPxxx-TYP208G 30.9 cu. ft. 420.1 lbs. Consists of: NAP-289,200,265,271,45,74 \$3,695	 L-Shape 66"x78" NAPxxx-TYP209 26.2 cu. ft. 358.3 lbs. Consists of: NAP-202,263,267,45,74 \$3,120	 Executive Office NAPxxx-TYP211 49.5 cu. ft. 684.6 lbs. Consists of: NAP-289,265 (2qty.), 43,74, (2qty.), 41 NAPxxx-41 consists of: NAP-44H,4DC \$5,975									
 Executive Office w/Glass Modesty Panel NAPxxx-TYP211G 51 cu. ft. 719.9 lbs. Consists of: NAP-289,200,265 (2qty.), 43,74, (2qty.), 42 NAPxxx-42 consists of: NAP-44H,4DG \$6,285	 U-Shape with Hutch 71"x112" NAPxxx-TYP212 40 cu. ft. 631.8 lbs. Consists of: NAP-289,265,271,70,43,74,44 NAPxxx-44 consists of: NAP-44H,4DW \$4,950	 U-Shape w/Hutch & Glass Modesty Panel 71"x112" NAPxxx-TYP212G 41.5 cu. ft. 662.7 lbs. Consists of: NAP-289,200,265,271,70,43,74,42 NAPxxx-42 consists of: NAP44H,4DG \$5,340	 U-Shape w/Hutch + File Storage 107"x112" NAPxxx-TYP213 61 cu. ft. 936.1 lbs. Consists of: NAP-289,265,271,70,43,74,44,12,212DW NAPxxx-44 consists of: NAP-44H,4DW NAPxxx-212DW consists of: NAP-212H,2DW \$7,475									
 U-Shape w/Hutch + File Storage & Glass Modesty Panel 107"x112" NAPxxx-TYP213G 62.7 cu. ft. 968 lbs. Consists of: NAP-289,200,265,271,70,43,74,42,12,212DG NAPxxx-42 consists of: NAP-44H,4DG NAPxxx-212DG consists of: NAP-212H,2DG \$7,965	<h3>Napa Standard Pulls</h3> <table border="0"> <tr> <td style="text-align: center;">  Black Pulls are standard on CHY, MAH, NAS, SGW, URB & WHT Napa. Also available in a 10-Pack, NAP-PB List: \$130 </td> <td style="text-align: center;">  Metallic Pulls are standard on ESP & PCW Napa. Also available in a 10-Pack, NAP-PM List: \$130 </td> </tr> </table>			 Black Pulls are standard on CHY, MAH, NAS, SGW, URB & WHT Napa. Also available in a 10-Pack, NAP-PB List: \$130	 Metallic Pulls are standard on ESP & PCW Napa. Also available in a 10-Pack, NAP-PM List: \$130	<h3>Optional Pulls Arrives February 2026</h3> <table border="0"> <tr> <td style="text-align: center;">  DPN5BOW-B Black DPN5BOW-S Silver Metallic (shown) List: \$135 (5-Pack) </td> <td style="text-align: center;">  DPN5BAR-B Black List: \$45 (5-Pack) </td> </tr> <tr> <td style="text-align: center;">  DPN5CRE-B Black (shown) DPN5CRE-S Silver Metallic List: \$45 (5-Pack) </td> <td style="text-align: center;">  DPN5BAR-S Brushed Silver List: \$45 (5-Pack) </td> </tr> </table>			 DPN5BOW-B Black DPN5BOW-S Silver Metallic (shown) List: \$135 (5-Pack)	 DPN5BAR-B Black List: \$45 (5-Pack)	 DPN5CRE-B Black (shown) DPN5CRE-S Silver Metallic List: \$45 (5-Pack)	 DPN5BAR-S Brushed Silver List: \$45 (5-Pack)
 Black Pulls are standard on CHY, MAH, NAS, SGW, URB & WHT Napa. Also available in a 10-Pack, NAP-PB List: \$130	 Metallic Pulls are standard on ESP & PCW Napa. Also available in a 10-Pack, NAP-PM List: \$130											
 DPN5BOW-B Black DPN5BOW-S Silver Metallic (shown) List: \$135 (5-Pack)	 DPN5BAR-B Black List: \$45 (5-Pack)											
 DPN5CRE-B Black (shown) DPN5CRE-S Silver Metallic List: \$45 (5-Pack)	 DPN5BAR-S Brushed Silver List: \$45 (5-Pack)											

Napa modular laminate casegoods provide extensive selection, capability and value. Contract-grade, thermally fused laminates with 1-1/8" tops and 1" end panels. Impact-resistant, 3mm triple-groove reeded edges. Common grain direction on worksurfaces. Matching drawer interiors. Drawers feature 5-sided construction and pre-installed metal filing hardware. CARB Phase 2 & TSCA Title VI compliant.

ESP - Espresso



PCW - Park City
NJ & TX ONLY

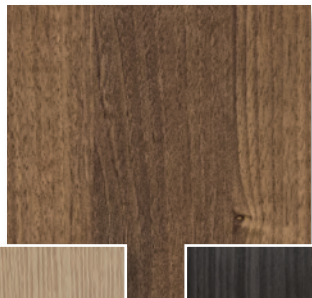

CHY - Cherry



MAH - Mahogany



new

NAS - Natty Ash



SGW - Slate Grey

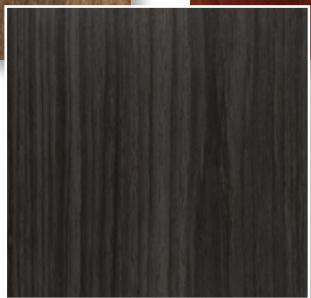

URB - Urban Walnut

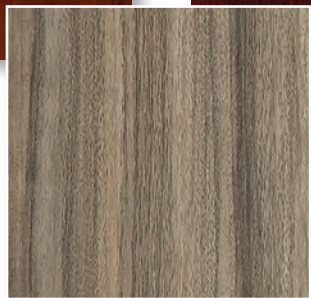

Urban Walnut (URB)

Shown with ENGAGE® Metal Frame and 842 Series Top

- All-steel frame with included power/cable tray
- Supports 4', 5', & 6' wide x 24" and 30" deep tops
- Silver or White finish
- Privacy Screens with mounting kits available

All Napa items have achieved GREENGUARD Certification

DESKS

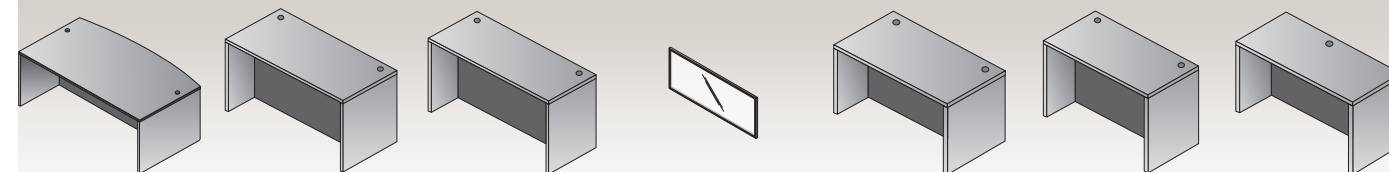

- NAP-89-xxx Bow Desk Shell**
71"x41"x29"
CU:7.31 WT:173
List Price: **\$975**
- NAP-01-xxx Desk Shell**
71"x36"x29"
CU:6.36 WT:162
List Price: **\$815**
- NAP-101-xxx Desk Shell**
71"x30"x29"
CU:5.3 WT:121.0
List Price: **\$790**
- NAP-88 Glass Modesty Panel**
Fits NAP01, NAP87L, NAP87R, NAP89, NAP-101
69"x28"x1" CU:3.06 WT:56
Use: NAP85 & NAP 86
Pedestals
List Price: **\$400**
- NAP-02-xxx Desk Shell**
66"x30"x29"
CU:5.08 WT:136
List Price: **\$675**
- NAP-03-xxx Desk Shell**
60"x30"x29"
CU:4.63 WT:128
List Price: **\$650**
- NAP-21-xxx Desk Shell**
48"x30"x29"
CU:4.8 WT:110
List Price: **\$625**



- NAP-22-xxx Desk Shell**
48"x24"x29"
CU:3.6 WT:81
List Price: **\$540**
- NAPxxx-47 Bullet**
71"x36"x29"
CU:6.64 WT:117
Consists of:
NAP-47T, 47PBLK
List Price: **\$905**
- NAP-87TL-xxx Left Corner Desk**
71"x30"/48"x29"
CU:8.4 WT:184.1
List Price: **\$1,120**
- NAP-87TR-xxx Right Corner Desk**
71"x30"/48"x29"
CU:8.4 WT:184.1
List Price: **\$1,120**
- NAPxxx-57L Left Computer Corner Bullet**
71"x30"/42"x29"
CU:8.2 WT:145.5
Consists of:
NAP57TL, 57PBLK
List Price: **\$1,115**
- NAPxxx-57R Right Computer Corner Bullet**
71"x30"/42"x29"
CU:8.2 WT:145.5
Consists of:
NAP57TR, 57PBLK
List Price: **\$1,115**
- NAP-83-xxx Corner Unit**
42"x42"x29"
CU:5.0 WT:126
List Price: **\$730**

RETURNS

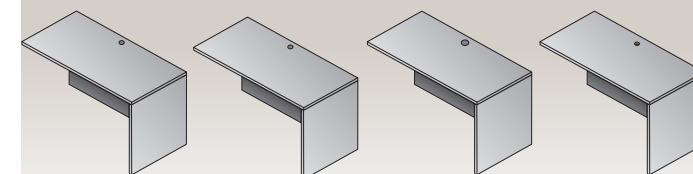

- NAP-45-xxx Return Shell**
47"x23.5"x29"
CU:3.81 WT:90
List Price: **\$515**
- NAP-96-xxx Return Shell**
42"x23.5"x29"
CU:3.41 WT:79
List Price: **\$505**
- NAP-46-xxx Return Shell**
42"x20"x29"
CU:3.42 WT:88
List Price: **\$460**
- NAP-92-xxx Return Shell**
36"x23.5"x29"
CU:2.95 WT:74
List Price: **\$430**

BRIDGES

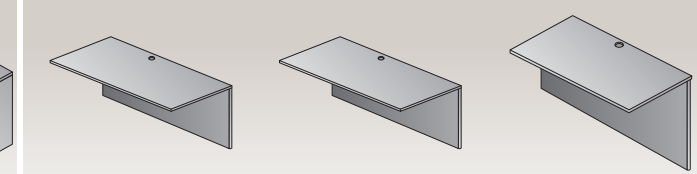

- NAP-70-xxx Bridge**
47"x23.5"x29"
CU:2.94 WT:71
List Price: **\$430**
- NAP-98-xxx Bridge**
42"x23.5"x29"
CU:2.63 WT:63
List Price: **\$400**
- NAP-93-xxx Bridge**
35"x23.5"x29"
CU:2.24 WT:56
List Price: **\$355**

CREDENZAS

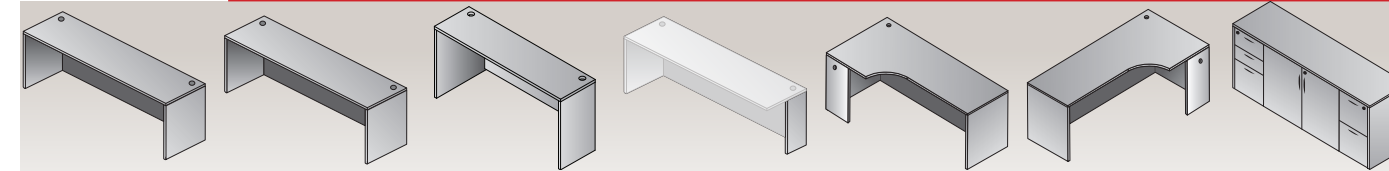

- NAP-43-xxx Credenza Shell**
71"x24"x29"
CU:4.97 WT:122
List Price: **\$640**
- NAP-11-xxx Credenza Shell**
66"x24"x29"
CU:4.64 WT:112
List Price: **\$610**
- NAP-08-xxx Credenza Shell**
60"x24"x29"
CU:4.3 WT:119
List Price: **\$590**
- NAP-SL2-xxx Support Leg (2-pack)**
11"x28"H
CU:0.8 WT:9.0
List Price: **\$175**
- NAP-82L-xxx Left Corner Credenza**
71"x36"x29"
CU:6.36 WT:149
List Price: **\$915**
- NAP-82R-xxx Right Corner Credenza**
71"x36"x29"
CU:6.36 WT:149
List Price: **\$915**
- NAPxxx-110 Storage Credenza**
71"x22.5"x29"
CU:16.7 WT:224
Consists of:
NAP-110A, 110B
List Price: **\$2,405**

PEDESTALS



- NAP-65-xxx BBF Ped**
15.5"x22.25"x28.25"
CU:7.76 WT:71
List Price: **\$760**
Ships Assembled
- NAP-74-xxx FF Ped**
15.5"x22.25"x28.25"
CU:7.76 WT:74
List Price: **\$760**
Ships Assembled
- NAP-69-xxx MultiFile Ped**
30.25"x22.25"x29"
CU:14.66 WT:140
List Price: **\$1,495**
Ships Assembled
- NAP-85-xxx Mobile BBF Ped**
15.5"x22.25"x28"H
CU:7.08 WT:69
List Price: **\$960**
Ships Assembled, except casters
- NAP-86-xxx Mobile FF Ped**
15.5"x22.25"x28"H
CU:6.84 WT:65
List Price: **\$960**
Ships Assembled, except casters
- NAP-76-xxx Hanging Ped-20" Return**
15.25"x18.5"x20.75"
CU:5.03 WT:46
List Price: **\$590**
Ships Assembled
Use with NAP46
- NAP-80-xxx Hanging BF Ped**
15.25"x22.25"x20.75"
CU:5.75 WT:52
List Price: **\$590**
Ships Assembled

STORAGE & FILING

 NAP-55-xxx 3-Shelf Bookcase 35.5"x14"x42" CU:4.45 WT:98 List Price: \$625	 NAP-56-xxx 5-Shelf Bookcase 35.5"x14"x65" CU:6.83 WT:150 List Price: \$870	
---	--	--

HUTCHES

 NAPxxx-41 Overhead with Wood/Glass Doors 71"x15"x36" CU:6.3 WT:140 Consists of: NAP-44H,4DC List Price: \$1,065	 NAPxxx-42 Overhead with Glass Doors 71"x15"x36" CU:6.5 WT:136 Consists of: NAP-44H,4DG List Price: \$1,090	 NAPxxx-44 Overhead Storage 71"x15"x36" CU:5.98 WT:140 Consists of: NAP-44H,4DW List Price: \$985	 NAP-HO-BLK Horizontal Organizer, Black Fits NAP41, 42 & 44 68.7"x13"x5" CU:3.27 WT:39 Ships Assembled List Price: \$325	 NAPTb-3 Tackboard Custom Fabric NAPTb-___ (Specify Fabric) Grade A \$335 Grade B \$385 Grade C \$435 Grade R \$475	 NAP-39-xxx Overhead Storage 66"x15"x36" CU:7.2 WT:126 List Price: \$840	 NAP-07-xxx Overhead Storage 60"x15"x36" CU:6.7 WT:107 List Price: \$830
--	---	---	---	--	---	---

RECEPTION

 NAP-122-xxx Reception Desk Shell 71"x35.75"/30"x41.5" CU:8.27 WT:207 List Price: \$1,120	 NAP-123 Glass Floating Top Fits NAP122 71"x17.5"x0.5" CU:1.92 WT:79 List Price: \$625	 NAP-125-xxx Reception Return Shell 42"x24"x41" CU:4.13 WT:100 List Price: \$565	
--	---	---	--

CONFERENCE

 NAP-35-xxx Conference Table 71"x35"x29" CU:6.67 WT:139 List Price: \$910	 NAP-36-xxx Conference Table 95"x44"x29" CU:10.79 WT:190 List Price: \$1,485	 NAPxxx-37 Conference Table 120"x48"x29" CU:11.3 WT:247 Consists of: NAP-37T,37S List Price: \$1,960	 NAPxxx-38 Conference Table 144"x48"x29" CU:14.2 WT:294 Consists of: NAP-38T,38S List Price: \$2,420	 NAP-23-xxx Round Table 47"Dia.x29"H CU:5.37 WT:109 List Price: \$900	 NAP-27-xxx Round Table 42"Dia.x29"H CU:4.3 WT:95 List Price: \$760	 NAP-100-xxx Presentation Board 48"x48" CU:8.48 WT:101 Ships Assembled List Price: \$1,000
--	---	--	--	--	--	--

ACCESSORIES

 NAP-14-xxx Keyboard Tray 26"x12"x1" CU:0.6 WT:13 List Price: \$110	 NAP-15-xxx Center Drawer 23.75"x14.5"x2.25" CU:0.76 WT:9 List Price: \$120	 NAP-GM Metallic Grommets (5-Pack) 2.5"x2.5"x1" CU:0.02 WT:1 List Price: \$150	 LK1-GC Lock Core with Keys \$22 List KC-GC Change Key \$11 List KM-GC Master Key \$11 List	 PM5311B Black Power Charger Clamp-Mount Includes: USB Type-C, USB Type-A & (3) A/C plugs Fits 1/2" - 1 1/2" surfaces CU:0.22 WT:3 List Price: \$335	 PM8311B White Power Charger Undersurface Mount Includes: USB Type-C, USB Type-A & (3) A/C plugs CU:0.22 WT:3 List Price: \$335	 PM7102B Black Grommet Charger Includes: (2) USB Type-C & (1) A/C ports List Price: \$160 Fits grommet hole with no pedestal located below Arrives February 2026
--	--	---	--	--	--	--

Napa Standard Pulls

 Black Pulls are standard on CHY, MAH, NAS, SGW, URB & WHT Napa. Also available in a 10-Pack NAP-PB List: \$130	 Metallic Pulls are standard on ESP & PCW Napa. Also available in a 10-Pack NAP-PM List: \$130
--	---

Optional Pulls Arrives February 2026

 DPN5BOW-B Black DPN5BOW-S Silver Metallic (shown) List: \$135 (5-Pack)	 DPN5BAR-B Black List: \$45 (5-Pack)
 DPN5CRE-B Black (shown) DPN5CRE-S Silver Metallic List: \$45 (5-Pack)	 DPN5BAR-S Brushed Silver List: \$45 (5-Pack)



Park City (PCW)
Stocked in NJ & TX

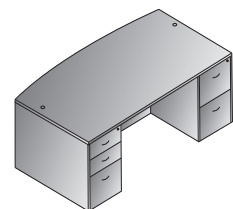

Bow Top Desk 71"x41"
NAPxxx-TYP1
21.3 cu. ft. 325.3 lbs.
Consists of: NAP-89,65,74
\$2,495

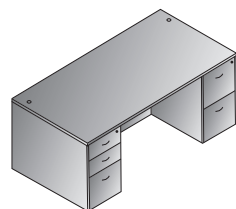

Double Pedestal Desk 71"x35"
NAPxxx-TYP2
20.4 cu. ft. 314.2 lbs.
Consists of: NAP-01,65,74
\$2,335

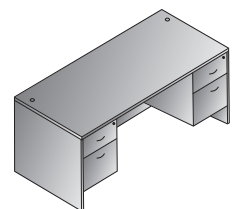

Double Pedestal Desk 66"x30"
NAPxxx-TYP3
15.7 cu. ft. 256.8 lbs.
Consists of: NAP-02,80,80
\$1,855

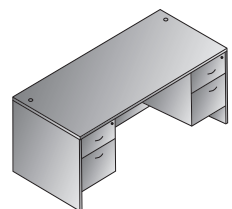

Double Pedestal Desk 60"x30"
NAPxxx-TYP4
15.2 cu. ft. 249.1 lbs.
Consists of: NAP-03,80,80
\$1,830

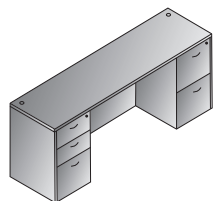

Kneespace Credenza 71"x24"
NAPxxx-TYP5
19.1 cu. ft. 274.6 lbs.
Consists of: NAP-43,65,74
\$2,160

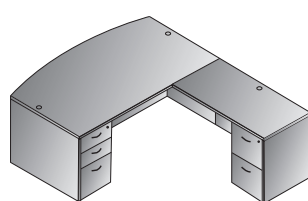

L Shape w/Bow Top Desk 71"x89"
NAPxxx-TYP8
25.1 cu. ft. 415.7 lbs.
Consists of: NAP-89,65,45,74
\$3,010

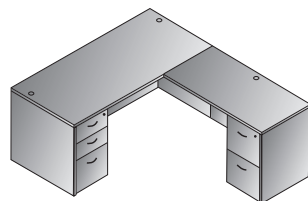

L Shape 66"x78"
NAPxxx-TYP9
22.9 cu. ft. 378.2 lbs.
Consists of: NAP-02,65,45,74
\$2,710

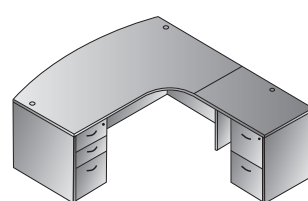

Right L Shape w/Curved Corner 71"x83"
NAPxxx-TYP10R
25.3 cu. ft. 410.2 lbs.
Consists of: NAP-87R,65,92,74
\$3,070



Slate Grey (SGW)

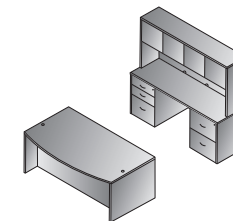

Executive Office
NAPxxx-TYP11
47.3 cu. ft. 739.9 lbs.
Consists of: NAP-89,65,74,43, 65,74,44
NAP-44 consists of: NAP-44H,4DW
\$5,640

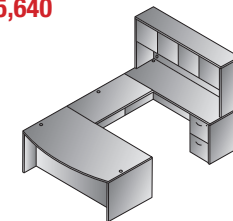

U Shape w/Hutch 71"x113"
NAPxxx-TYP12
36.1 cu. ft. 658.2 lbs.
Consists of: NAP-89,65,70,43, 74,44
NAP-44 consists of: NAP-44H,4DW
\$4,550

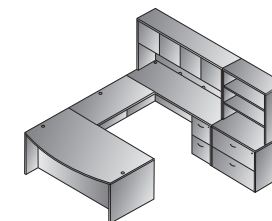

U Shape w/Hutch + Storage 108"x113"
NAPxxx-TYP13
55.5 cu. ft. 889.7 lbs.
Consists of: NAP-89,65,70,43,74,44,12,53
NAP-44 consists of: NAP-44H,4DW
\$6,475

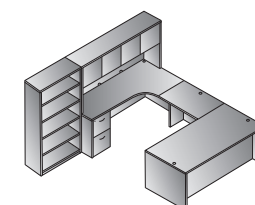

Left U + Bookcase 107"x107"
NAPxxx-TYP14L
42.7 cu. ft. 809.1 lbs.
Consists of: NAP-01,65,93, 82R,74,44,56
NAP-44 consists of: NAP-44H,4DW
\$5,460

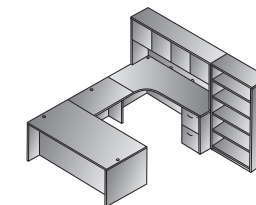

Right U + Bookcase 107"x107"
NAPxxx-TYP14R
42.7 cu. ft. 809.1 lbs.
Consists of: NAP-01,65,93, 82L,74,44,56
NAP-44 consists of: NAP-44H,4DW
\$5,460

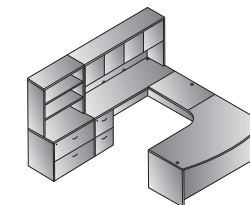

Left U w/Corner + Storage 107"x107"
NAPxxx-TYP15L
56.0 cu. ft. 886.4 lbs.
Consists of: NAP-87L,65,93,43,74,44,12,53
NAP-44 consists of: NAP-44H,4DW
\$6,545

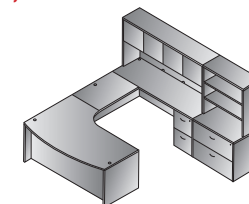

Right U w/Corner + Storage 107"x107"
NAPxxx-TYP15R
56.0 cu. ft. 886.4 lbs.
Consists of: NAP-87R,65,93,43, 74,44,12,53
NAP-44 consists of: NAP-44H,4DW
\$6,545

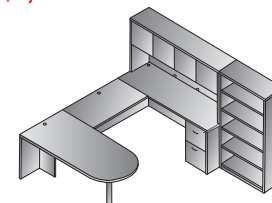

U w/Bullet + Bookcase 107"x108"
NAPxxx-TYP16
35.2 cu. ft. 673.5 lbs.
Consists of: NAP-47,70,43, 74,44,56
NAP-44 consists of: NAP-44H,4DW
NAP-47 consists of: NAP-47T,47PBLK
\$4,590



NAPNAS-TYP12



Espresso (ESP)

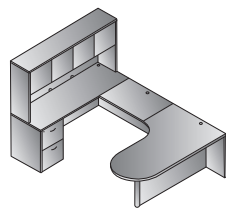

U w/Left Corner Bullet 71"x101"
NAPxxx-TYP18L
 29.4 cu. ft. 538 lbs.
 Consists of: NAP-57L,93,43,74,44
 NAP-44 consists of: NAP-44H,4DW
 NAP-57L consists of: NAP-57TL,57PBLK
\$3,855

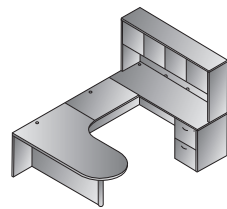

U w/Right Corner Bullet 71"x101"
NAPxxx-TYP18R
 29.4 cu. ft. 538 lbs.
 Consists of: NAP-57R,93,43,74,44
 NAP-44 consists of: NAP-44H,4DW
 NAP-57R consists of: NAP-57TR,57PBLK
\$3,855

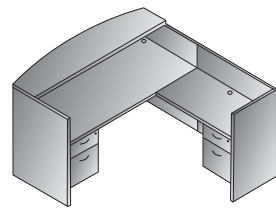

Reception Station 71"x77"x42"H
NAPxxx-TYP19
 22.2 cu. ft. 418.8 lbs.
 Consists of: NAP-122,80,125,76
\$2,865

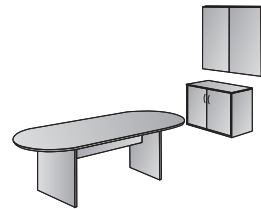

Conference Group 3-Pcs.
NAPxxx-TYP20
 24.8 cu. ft. 408.9 lbs.
 Consists of: NAP-36,13,100
\$3,245



Cherry (CHY)

Mahogany (MAH)

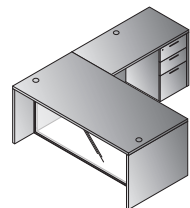

L-Shape w/Glass Modesty Panel
 71"x84"
NAPxxx-TYP29G
 19.3 cu. ft. 386.9 lbs.
 Consists of: NAP-01,45,65,88
\$2,490



Introducing White on an extensive selection of casegoods from our best-selling Napa Series. Includes the same features, functions and specifications as other Napa colors - in a modern white laminate & 3mm impact-resistant edgebanding. Coordinates with our Systems, OSP ASCEND II® height-adjustable, Training Table and Tuxedo Conference offerings.



DESKS

<p>NAP-89-WHT Bow Desk Shell 71"x41"x29" CU:7.31 WT:173 List Price: \$975</p>	<p>NAP-01-WHT Desk Shell 71"x36"x29" CU:6.36 WT:162 List Price: \$815</p>	<p>NAP-101-WHT Desk Shell 71"x30"x29" CU:5.3 WT:121.0 List Price: \$790</p>	<p>NAP-88 Glass Modesty Panel Fits NAP01, NAP87L, NAP87R, NAP89, NAP-101 69"x28"x1" CU:3.06 WT:56 Use: NAP85 & NAP 86 Pedestals List Price: \$400</p>	<p>NAP-02-WHT Desk Shell 66"x30"x29" CU:5.08 WT:136 List Price: \$675</p>	<p>NAP-03-WHT Desk Shell 60"x30"x29" CU:4.63 WT:128 List Price: \$650</p>	<p>NAP-21-WHT Desk Shell 48"x30"x29" CU:4.8 WT:110 List Price: \$625</p>
---	---	---	---	---	---	--

RETURNS

<p>NAP-45-WHT Return Shell 47"x23.5"x29" CU:3.81 WT:90 List Price: \$515</p>	<p>NAP-96-WHT Return Shell 42"x23.5"x29" CU:3.41 WT:79 List Price: \$505</p>	<p>NAP-46-WHT Return Shell 42"x20"x29" CU:3.42 WT:88 List Price: \$460</p>	<p>NAP-92-WHT Return Shell 36"x23.5"x29" CU:2.94 WT:74 List Price: \$430</p>
--	--	--	--

BRIDGES

<p>NAP-70-WHT Bridge 47"x23.5"x29" CU:2.94 WT:74 List Price: \$430</p>	<p>NAP-98-WHT Bridge 42"x23.5"x29" CU:2.63 WT:63 List Price: \$400</p>	<p>NAP-93-WHT Bridge 35"x23.5"x29" CU:2.24 WT:56 List Price: \$355</p>
--	--	--

CREDENZAS

<p>NAP-43-WHT Credenza Shell 71"x24"x29" CU:4.97 WT:122 List Price: \$640</p>	<p>NAP-11-WHT Credenza Shell 66"x24"x29" CU:4.64 WT:112 List Price: \$610</p>	<p>NAP-SL2-WHT Support Leg (2-pack) 11"x28"H CU:0.8 WT:9.0 List Price: \$175</p>	<p>NAP-82L-WHT Left Corner Credenza 71"x36"x29" CU:6.36 WT:149 List Price: \$915</p>	<p>NAP-82R-WHT Right Corner Credenza 71"x36"x29" CU:6.36 WT:149 List Price: \$915</p>
---	---	--	--	---

ACCESSORIES

<p>NAP-14-WHT Keyboard Tray 26"x12"x1" CU:0.6 WT:13 List Price: \$110</p>	<p>NAP-15-WHT Center Drawer 23.75"x14.5"x2.25" CU:0.76 WT:9 List Price: \$120</p>	<p>PM7102B Black PM7102W White Grommet Charger Includes: (2) USB Type-C & (1) A/C ports CU:0.12 WT:0.6 List Price: \$160 Arrives February 2026</p>
---	---	---

PEDESTALS

<p>NAP-65-WHT BBF Ped 15.5"x22.25"x28.25" CU:7.76 WT:71 List Price: \$760 Ships Assembled</p>	<p>NAP-74-WHT FF Ped 15.5"x22.25"x28.25" CU:7.76 WT:74 List Price: \$760 Ships Assembled</p>	<p>NAP-85-WHT Mobile BBF Ped 15.5"x22.25"x28H" CU:7.08 WT:69 List Price: \$960 Ships Assembled, except casters</p>	<p>NAP-86-WHT Mobil FF Ped 15.5"x22.25"x28H" CU:6.84 WT:65 List Price: \$960 Ships Assembled, except casters</p>	<p>NAP-76-WHT Hanging Ped-20" Return 15.25"x18.5"x20.75" CU:5.03 WT:46 List Price: \$590 Ships Assembled Use with NAP46</p>	<p>NAP-80-WHT Hanging BF Ped 15.25"x22.25"x20.75" CU:5.75 WT:52 List Price: \$590 Ships Assembled</p>
---	--	--	--	---	---

STORAGE & FILING

<p>NAP-55-WHT 3-Shelf Bookcase 35.5"x14"x42" CU:4.45 WT:98 List Price: \$625</p>	<p>NAP-56-WHT 5-Shelf Bookcase 35.5"x14"x65" CU:6.83 WT:150 List Price: \$870</p>	<p>NAP-13-WHT Storage Cabinet 35.5"x22.25"x29" CU:5.02 WT:118 List Price: \$760</p>	<p>NAP-12-WHT Lateral File 35.5"x22.25"x29" CU:16.79 WT:150 List Price: \$1,415</p>	<p>NAP-T1213-WHT NAP12/13 Combo Top 71"x22.5" CU:1.59 WT:49 List Price: \$300</p>	<p>NAP-152-WHT Storage Cabinet 23.5"x22.5"x65" CU:25.69 WT:179 List Price: \$2,120 Ships Assembled</p>	<p>NAP-161-WHT 52"H Storage Cabinet 24"x24"x52" CU:24.1 WT:172 List Price: \$1,775 Ships Assembled Available in SGW, URB & WHT only Arrives January 2026</p>	<p>NAP-156-WHT 65"H Storage Cabinet with 5 Shelves 35.5"x22.5"x65" CU:10.3 WT:236 List Price: \$2,160</p>	<p>NAPWHT-212DG 37"H Storage Cabinet w/Glass/Alum. Doors 36"x22"x37" CU:5.7 WT:155.4 Consists of: NAP-212H,2DG List Price: \$1,210 Use Freestanding or w/NAP12</p>	<p>NAPWHT-212DW 36"H Storage Cabinet w/Wood Doors 35.5"x22.5"x36" CU:5.5 WT:154.3 Consists of: NAP-212H,2DW List Price: \$1,110 Use Freestanding or w/NAP12</p>
--	---	---	---	---	--	--	---	--	---

HUTCHES

<p>NAPWHT-42 Overhead with Glass Doors 71"x15"x36" CU:6.5 WT:136 Consists of: NAP-44H,4DG List Price: \$1,090</p>	<p>NAPWHT-44 Overhead Storage 71"x15"x36" CU:5.98 WT:140 Consists of: NAP-44H,4DW List Price: \$985</p>	<p>NAPT B-3 Tackboard for NAP42/44 SON44, KEN42/44 65"x17.5" Black Fabric CU:1.12 WT:15 List Price: \$265</p>	<p>Tackboard Custom Fabric (Specify Fabric) NAPT B Grade A \$335 Grade B \$385 Grade C \$435 Grade R \$475</p>	<p>NAP-39-WHT 66"H Overhead Storage 66"x15"x36" CU:7.2 WT:126 List Price: \$840</p>	<p>NAP-53-WHT Open Hutch 35.5"x14"x36" CU:3.86 WT:82 List Price: \$510</p>	<p>NAPWHT-WM36DG Wall-Mount Overhead with Glass Doors 36"x15"x17" CU:2.2 WT:54 Consists of: NAP1WM36H,NAPWMDG List Price: \$625</p>	<p>NAPWHT-WM48DG Wall-Mount Overhead with Glass Doors 48"x15"x17" CU:2.7 WT:72 Consists of: NAP1WM48H,NAPWMDG List Price: \$750</p>
---	---	---	---	---	--	---	---

CONFERENCE

<p>NAP-35-WHT Conference Table 71"x35"x29" CU:6.67 WT:139 List Price: \$910</p>	<p>NAP-36-WHT Conference Table 95"x44"x29" CU:10.79 WT:190 List Price: \$1,485</p>	<p>NAP-23-WHT Round Table 47"Dia.x29"H CU:5.37 WT:109 List Price: \$900</p>	<p>NAP-27-WHT Round Table 42"Dia.x29"H CU:4.3 WT:95 List Price: \$760</p>	<p>NAPxxx-33 36"Dia.x29"H CU:3.1 WT:58.4 Consists of: NAP-32T,33B List Price: \$645</p> <p>NAPxxx-32 30"Dia.x29"H CU:3.1 WT:45.4 Consists of: NAP-32T,33B List Price: \$625</p>	<p>NAPxxx-133 36"Dia.x42"H CU:4.0 WT:59.1 Consists of: NAP-32T,32B List Price: \$790</p> <p>NAPxxx-132 30"Dia.x42"H CU:4.0 WT:46 Consists of: NAP-32T,32B List Price: \$770</p>
---	--	---	---	---	---

RECEPTION

<p>NAP-122-WHT Reception Desk Shell 71"x35.75"/30"x41.5" CU:8.27 WT:207 List Price: \$1,120 48"W Reception Desk available; see page 85</p>	<p>NAP-123 Glass Floating Top Fits NAP122 71"x17.5"x0.5" CU:1.92 WT:79 List Price: \$625</p>	<p>NAP-125-WHT Reception Return Shell 42"x24"x41" CU:4.13 WT:100 List Price: \$565</p>	<p>NAP-121-WHT 48" Reception Desk Shell 48"x35.75"/30"x41.5" CU: 7.4 WT: 163 List Price: \$920</p>	<p>NAP-126 48"W Glass Top *Fits NAP121ESP 48"x17.5"x48" CU: 1.34 WT: 47 List Price: \$540</p>
--	--	--	--	---

Napa Typicals in White

NAPWHT-TYP1, TYP2, TYP3, TYP4, TYP5 • NAPWHT-TYP8, TYP9, TYP11, TYP12, TYP13
NAPWHT-TYP19, TYP29G, TYP205, TYP206, TYP207
Typicals shown on pages 71, 76-78.

Napa Standard Pulls

<p>Black Pulls are standard on CHY, MAH, NAS, SGW, URB & WHT Napa. Also available in a 10-Pack, NAP-PB List: \$130</p>	<p>Metallic Pulls are standard on ESP & PCW Napa. Also available in a 10-Pack NAP-PM List: \$130</p>
--	--

Optional Pulls Arrives February 2026

<p>DPN5BOW-B Black DPN5BOW-S Silver Metallic (shown) List: \$135 (5-Pack)</p>	<p>DPN5BAR-B Black List: \$45 (5-Pack)</p>
<p>DPN5CRE-B Black (shown) DPN5CRE-S Silver Metallic List: \$45 (5-Pack)</p>	<p>DPN5BAR-S Brushed Silver List: \$45 (5-Pack)</p>



Lodi combines open, contemporary appearance and modern quality details with space-saving, budget-saving solutions. The ¾ modesty panels provide easy access to wall outlets. Full-width cord-drop on all hutches for cord management. New 60" wide desk, credenza and open overhead for compact offices. New laminate frame/glass doors for Lodi/Napa 72" overheads. The new contemporary, clean-grain design Urban Walnut features an embossed wood-like finish. All Lodi laminates match Tuxedo, Napa, Multipurpose, Training & Height-Adjustable Table series.

Finish Key



DESKS

LOD-01-xxx Desk Shell 71"x35"x29" CU:4.28 WT:118 List Price: \$675	LOD-101-xxx Desk Shell 71"x30"x29" CU:3.64 WT:106 List Price: \$665	LOD-02-xxx Desk Shell 66"x30"x29" CU:3.39 WT:95 List Price: \$600	LOD-03-xxx Desk Shell 60"x30"x29" CU:3.09 WT:92 List Price: \$555	LOD-22-xxx Desk Shell 45"x24"x29" CU:2.37 WT:62 List Price: \$415	LOD-45-xxx Return Shell 48"x24"x29" CU:1.99 WT:55 List Price: \$400	LOD-46-xxx Return Shell 42"x20"x29" CU:1.5 WT:43 List Price: \$325

BRIDGES

LOD-70-xxx
Bridge
48"x24"x29"
CU:1.64 WT:43
List Price: \$305

CREDENZAS

LOD-43-xxx
Credenza Shell
71"x20"x29"
CU:2.46 WT:75
List Price: \$460

STORAGE & FILING

LOD-13-xxx 2-Door Storage Cabinet 30"x20"x29" CU:3.32 WT:77 List Price: \$545	LOD-12-xxx Lateral File 30"x20"x29" CU:11.39 WT:109 List Price: \$1,140 <i>Ships Assembled</i>	LOD-55-xxx 2-Shelf Bookcase 30"x12"x29" CU:1.8 WT:47 List Price: \$465	LOD-53-xxx Open Hutch 30"x12"x36" CU:0.12 WT:55.0 List Price: \$365

HUTCHES

LODxxx-41 Overhead with Wood/Glass Doors 71"x14"x36" CU:4.9 WT:118 Consists of: LOD-44H & NAP-4DC List Price: \$980	LODxxx-42 Overhead with Aluminum/Glass Doors 71"x14"x36" CU:5.1 WT:114 Consists of: LOD-44H & NAP-4DG List Price: \$1,005	LODxxx-44 Overhead with Wood Doors 71"x14"x36" CU:4.8 WT:119 Consists of: LOD-44H & NAP-4DW List Price: \$900

PEDESTAL ACCESSORIES

LOD-76-xxx Box File Hanging Pedestal 15.5"x17.75"x18" CU:4.13 WT:40 List Price: \$445 <i>Ships Assembled</i>	PM5311B Black Power Charger Clamp-Mount Includes: USB Type-C, USB Type-A & (3) A/C plugs Fits ½" - 1½" surfaces CU:0.22 WT:3 List Price: \$335	PM8311B Black Power Charger Undersurface Mount Includes: USB Type-C, USB Type-A & (3) A/C plugs CU:0.22 WT:3 List Price: \$335	PM7102B Black Grommet Charger Includes: (2) USB Type-C & (1) A/C ports CU:0.12 WT:0.6 List Price: \$160 Arrives February 2026

Lodi Standard Pulls

	Black Pulls are standard on CHY, SGW, and URB Lodi. Also available in a 10-Pack, NAP-PB List: \$130
	Metallic Pulls are standard on ESP Lodi. Also available in a 10-Pack NAP-PM List: \$130

Optional Pulls **Arrives February 2026**

DPN5BOW-B Black DPN5BOW-S Silver Metallic (shown) List: \$135 (5-Pack)	DPN5BAR-B Black List: \$45 (5-Pack)	DPN5BAR-S Brushed Silver List: \$45 (5-Pack)	DPN5CRE-B Black (shown) DPN5CRE-S Silver Metallic List: \$45 (5-Pack)



Finish Key

CHY - Cherry
ESP - Espresso
SGW - Slate Grey
URB - Urban Walnut

Double Pedestal Desk 71"x30" LODxxx-TYP301 10.8 cu. ft. 178.2 lbs. Consists of: LOD-101,76,76 \$1,555	Double Pedestal Desk 71"x35" LODxxx-TYP2 11.2 cu. ft. 191.4 lbs. Consists of: LOD-101,76,76 \$1,565	Double Pedestal Desk 66"x30" LODxxx-TYP3 10.3 cu. ft. 171.6 lbs. Consists of: LOD-02,76,76 \$1,490		
Double Pedestal Desk 60"x30" LODxxx-TYP4 10.0 cu. ft. 165 lbs. Consists of: LOD-03,76,76 \$1,445	Double Pedestal Credenza 71"x20" LODxxx-TYP5 9.4 cu. ft. 147.4 lbs. Consists of: LOD-43,76,76 \$1,350	L-Shape Desk 71"x78" LODxxx-TYP308 12.4 cu. ft. 235.4 lbs. Consists of: LOD-101,76,45,76 \$1,955	L-Shape 66"x78" LODxxx-TYP9 11.9 cu. ft. 228.8 lbs. Consists of: LOD-02,76,45,76 \$1,890	Executive Office LODxxx-TYP311 25.0 cu. ft. 444.6 lbs. Consists of: LOD-101,76,76,43,76,76,44 LOD44 consists of: LOD-44H,NAP-4DW \$3,805
U Shape w/Hutch 71"x98" LODxxx-TYP312 19.6 cu. ft. 420.4 lbs. Consists of: LOD-101,76,70,43,76,44 LOD44 consists of: LOD-44H,NAP-4DW \$3,220	U Shape w/Hutch + Storage 101"x98" LODxxx-TYP313 32.8 cu. ft. 578.8 lbs. Consists of: LOD-101,76,70,43,76,44,12,53 LOD44 consists of: LOD-44H,NAP-4DW \$4,725	L-Shape w/Hutch 66"x72" LODxxx-TYP31 16.5 cu. ft. 338.8 lbs. Consists of: LOD-02,76,46,76,41 LOD41 consists of: LOD-44H,NAP-4DC \$2,795	L-Shape 66"x72" LODxxx-TYP32 11.8 cu. ft. 217.8 lbs. Consists of: LOD-02,76,46,76 \$1,815	L-Shape 60"x72" LODxxx-TYP34 11.5 cu. ft. 211.2 lbs. Consists of: LOD-03,76,46,76 \$1,770

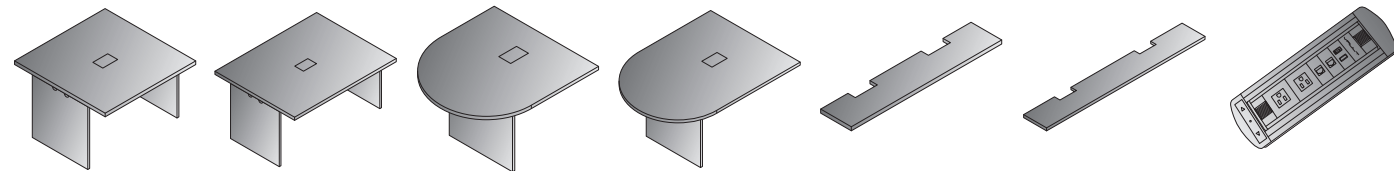

- EXP-228-xxx**
48"x48"
Table Component
47.2"x47.2"x29.1"
CU:5.04 WT:123
List Price: **\$975**
- EXP-229-xxx**
60"x48"
Table Component
59.1"x47.2"x29.1"
CU:5.39 WT:143
List Price: **\$1,075**
- EXP-230-xxx**
48"x48" Bullet Top
Component
47.2"x47.2"x29.1"
CU:4.34 WT:93
List Price: **\$925**
- EXP-231-xxx**
60"x48" Bullet Top
Component
59.1"x47.2"x29.1"
CU:5.39 WT:110
List Price: **\$1,025**
- EXP-232-xxx**
Stretcher for EXP230
2 qty.
55.1"x11.4"x1"
CU:0.48 WT:20
List Price: **\$190**
- EXP-233-xxx**
Stretcher for EXP231
2 qty.
78.7"x11.4"x1"
CU:0.92 WT:26
List Price: **\$235**
- EXP-POW1**
Power/Data/
HDMI Unit
12.6"x4.1"x4"
CU:0.4 WT:5.0
List Price: **\$1,095**



EXPCHY-TYP12R
Racetrack Table

EXP-POW1
Power Data/HDMI Unit

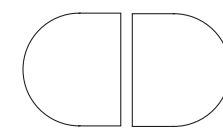

- 10' Racetrack Table**
EXPxxx-TYP10R
\$2,285
14.2 cu.ft. 246.9 lbs.
Consists of:
(2) qty. EXP-231
(1) qty. EXP-233
- 8' Racetrack Table**
EXPxxx-TYP8R
\$2,040
9.3 cu.ft. 205.0 lbs.
Consists of:
(2) qty. EXP-230
(1) qty. EXP-232

Finish Key	CHY - Cherry	MAH - Mahogany
	ESP - Espresso	SGW - Slate Grey



EXPESP-TYP12R
Racetrack Table with FL1327C-U28 chairs

Configuration Guide



- 30' Racetrack Table**
EXPxxx-TYP30R
\$6,350
34.5 cu.ft. 793.7 lbs.
Consists of:
(4) qty. EXP-229
(2) qty. EXP-231
- 28' Racetrack Table**
EXPxxx-TYP28R
\$6,150
33.8 cu.ft. 754.0 lbs.
Consists of:
(2) qty. EXP-228
(2) qty. EXP-229
(2) qty. EXP-231
- 26' Racetrack Table**
EXPxxx-TYP26R
\$5,950
33.1 cu.ft. 714.3 lbs.
Consists of:
(4) qty. EXP-228
(2) qty. EXP-231



- 24' Racetrack Table**
EXPxxx-TYP24R
\$5,175
28.8 cu.ft. 630.5 lbs.
Consists of:
(1) qty. EXP-228
(2) qty. EXP-229
(2) qty. EXP-231
- 22' Racetrack Table**
EXPxxx-TYP22R
\$4,975
28.1 cu.ft. 590.8 lbs.
Consists of:
(3) qty. EXP-228
(2) qty. EXP-231



- 20' Racetrack Table**
EXPxxx-TYP20R
\$4,200
23.9 cu.ft. 507.1 lbs.
Consists of:
(2) qty. EXP-229
(2) qty. EXP-231
- 18' Racetrack Table**
EXPxxx-TYP18R
\$4,000
19.2 cu.ft. 471.8 lbs.
Consists of:
(2) qty. EXP-229
(2) qty. EXP-230
- 16' Racetrack Table**
EXPxxx-TYP16R
\$3,800
18.2 cu.ft. 343.9 lbs.
Consists of:
(2) qty. EXP-228
(2) qty. EXP-230



- 14' Racetrack Table**
EXPxxx-TYP14R
\$3,125
18.2 cu.ft. 343.9 lbs.
Consists of:
(1) qty. EXP-228
(2) qty. EXP-231
- 12' Racetrack Table**
EXPxxx-TYP12R
\$2,825
13.72 cu.ft. 308.6 lbs.
Consists of:
(1) qty. EXP-228
(2) qty. EXP-230

Finish Key



CHY - Cherry ESP - Espresso URB - Urban Walnut



LWS362448-URB

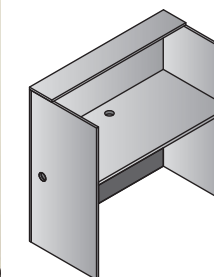

LWS362448-xxx
Laminate
Workstation
35.75"x23.5"x48"
CU: 5.38 WT: 94
List Price: **\$870**
Available in:
ESP Espresso,
URB Urban Walnut

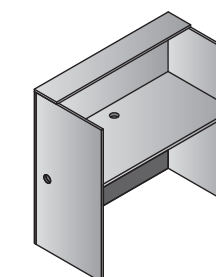

LWS482448-xxx
Laminate
Workstation
47.25"x23.75"x48"
CU: 5.67 WT: 111
List Price: **\$895**
Available in:
CHY Cherry,
ESP Espresso,
URB Urban Walnut

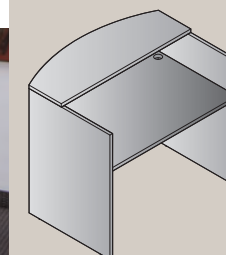

NAP-121-xxx
48" Reception
Desk Shell
48"x35.75"/30"x41.5"
CU: 7.4 WT: 163
List Price: **\$920**

Available in:
ESP Espresso
SGW Slate Grey
WHT White
NAS Natty Ash
PCW Park City

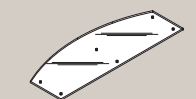

NAP-126
48"W Glass Top
*Fits NAP121ESP
48"x17.5"x48"
CU: 1.34 WT: 47
List Price: **\$540**

LBC361230-xxx 2-Shelf Laminate Bookcase with 1" Thick Shelves



Overall Max: 36W x 12D x 30H	Finish	List
1 Adjustable Shelf, 1 Bottom Shelf	Cherry (CHY)	\$390
Carton Wt: 62 lbs.	Espresso (ESP)	
Cube: 2.78	Mahogany (MAH)	
Carton: 38L x 36W x 4H	Slate Grey (SGW)	
UPS: LTL	Urban Walnut (URB)	
Note: Shelf Weight Capacity: 100 lbs.	White (WHT)	

LBC361248-xxx 3-Shelf Laminate Bookcase with 1" Thick Shelves



Overall Max: 36W x 12D x 48H	Finish	List
2 Adjustable Shelves, 1 Bottom Shelf	Cherry (CHY)	\$515
Carton Wt: 88 lbs.	Espresso (ESP)	
Cube: 3.81	Mahogany (MAH)	
Carton: 49L x 38W x 4H	Slate Grey (SGW)	
UPS: LTL	Urban Walnut (URB)	
Note: Shelf Weight Capacity: 100 lbs.		

LBC361260-xxx 4-Shelf Laminate Bookcase with 1" Thick Shelves



Overall Max: 36W x 12D x 60H	Finish	List
2 Adjustable Shelves, 1 Fixed, 1 Bottom Shelf	Cherry (CHY)	\$645
Carton Wt: 110 lbs.	Espresso (ESP)	
Cube: 4.73	Mahogany (MAH)	
Carton: 61L x 38W x 4H	Slate Grey (SGW)	
UPS: LTL	Urban Walnut (URB)	
Note: Shelf Weight Capacity: 100 lbs.	White (WHT)	

LBC361272-xxx 5-Shelf Laminate Bookcase with 1" Thick Shelves



Overall Max: 36W x 12D x 72H	Finish	List
3 Adjustable Shelves, 1 Fixed, 1 Bottom Shelf	Cherry (CHY)	\$755
Carton Wt: 130 lbs.	Espresso (ESP)	
Cube: 5.59	Mahogany (MAH)	
Carton: 73L x 37W x 4H	Slate Grey (SGW)	
UPS: LTL	Urban Walnut (URB)	
Note: Shelf Weight Capacity: 100 lbs.		

LBC361284-xxx 6-Shelf Laminate Bookcase with 1" Thick Shelves



Overall Max: 36W x 12D x 84H	Finish	List
4 Adjustable Shelves, 1 Fixed, 1 Bottom Shelf	Cherry (CHY)	\$895
Carton Wt: 152 lbs.	Espresso (ESP)	
Cube: 6.52	Mahogany (MAH)	
Carton: 85L x 37W x 4H	Slate Grey (SGW)	
UPS: LTL	Urban Walnut (URB)	
Note: Shelf Weight Capacity: 100 lbs.		

LBCSHF-xxx Extra 1" Thick Shelf for 36Wx12D Laminate Bookcases



Overall Max: 36W x 12D x 1H	Finish	List
	Cherry (CHY)	\$75
Carton Wt: 12 lbs.	Espresso (ESP)	
Cube: 0.56	Mahogany (MAH)	
Carton: 36L x 13W x 2H	Slate Grey (SGW)	
UPS: Yes	Urban Walnut (URB)	
Note: Shelf Weight Capacity: 100 lbs.		

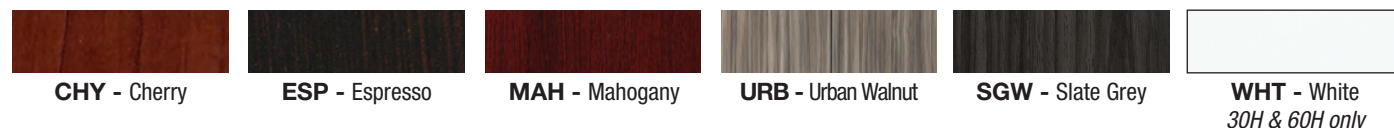

OSP ASCEND II® Sit-Stand • Height Adjustable • Active Working

OSP ASCEND II® features top quality electric height adjustable workstations, coordinating with OSP systems, casegoods and table offering. Standard features include push-button height adjustment, 3-position programmable memory handset and anti-collision with sensitivity adjustment. Width-adjustable bases accommodate 48"-72" wide x 24" deep tops. Optional 30" deep feet. Simple assembly. Meets UL962 and ANSI/BIFMA.





A336078BS
Black Base
Slate Grey Top

Deluxe C-Leg Bases
Fast • Quiet • Width Adjustable

Base (without top)	Height Range	Load Capacity	High/Low Position
A2EB322	25.25"	220 lbs.	50" / 24.75"
A2EB333	25.5"	300 lbs.	50.25" / 24.75"
A2EB222	17.25"	175 lbs.	44.75" / 27.5"

47" Fixed Width Base (see page 94):

A2EB212	18.75"	160 lbs.	47.25" / 28.5"
---------	--------	----------	----------------

Also available, PWS tops on page 28.

Bases are TAA Compliant



AM2030B Standing Mat
See page 132

Tops

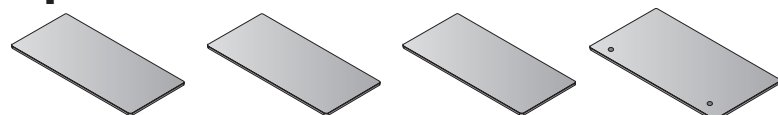

- 842T26-X**
Table Top 72"x24"
CU: 1.9 WT: 44
List: \$500
- 842T25-x**
Table Top 60"x24"
CU: 1.6 WT: 36
List: \$445
- 842T24-x**
Table Top 48"x24"
CU: 1.3 WT: 28
List: \$380
- 842T3060-x**
Table Top 60"x30"
CU: 2.5 WT: 50.7
List: \$525

Top Colors



Bases

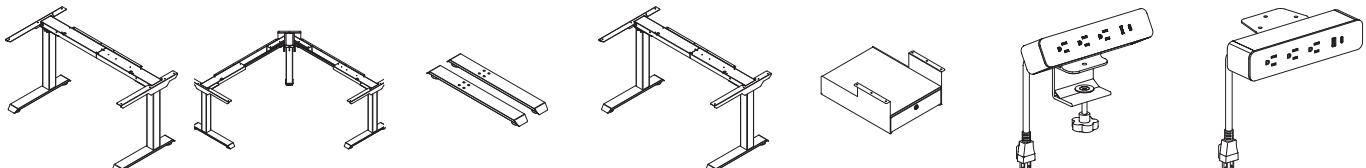

- A2EB322-xx**
3-Stage/2-Leg
CU: 2.8 WT: 64
List: \$1,695
- A2EB333-xx**
3-Stage/3-Leg
CU: 2.9 WT: 94
List: \$2,625
- A2FEET30-x**
Feet for 30"D Tops (set of 2)
CU: 0.27 WT: 12
List: \$175
- A2EB222-x**
2-Stage/2-Leg
CU: 2.8 WT: 59
List: \$1,575
- A2PS-x**
Personal Storage
15.5"W x 18"D x 7.5"H
CU: 1.49 WT: 34
List: \$290
- PM5311B Black**
PM5311W White
Power Charger Clamp-Mount
Includes: USB Type-C, USB Type-A and (3) A/C plugs
Fits 1/2" - 1 1/2" surfaces
CU: 0.22 WT: 3
List: \$335
- PM8311B Black**
PM8311W White
Power Charger Undersurface Mount
Includes: USB Type-C, USB Type-A and (3) A/C plugs
CU: 0.22 WT: 3
List: \$335

Base Colors



Modesty Panels

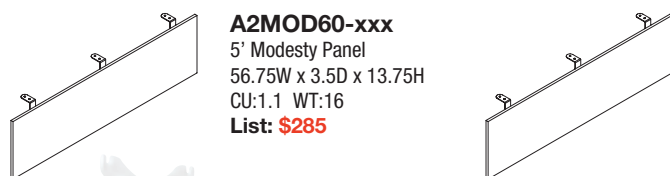

- A2MOD60-xxx**
5' Modesty Panel
56.75W x 3.5D x 13.75H
CU: 1.1 WT: 16
List: \$285
- A2MOD72-xxx**
6' Modesty Panel
69W x 3.5D x 13.75H
CU: 1.3 WT: 19
List: \$325

Modesty Colors

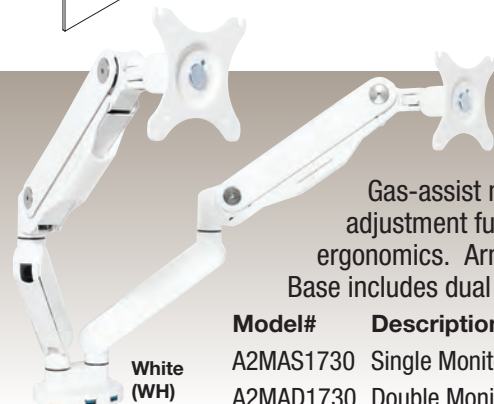

OSP ASCEND II® Monitor Arms

Gas-assist monitor arms with 3-point adjustment further individualize workplace ergonomics. Arms support 17"-30" monitors. Base includes dual USB 3.0 ports within easy reach.

Model#	Description	List
A2MAS1730	Single Monitor Arm with Dual USB 3.0 Ports	List: \$315
A2MAD1730	Double Monitor Arm with Dual USB 3.0 Ports	List: \$595

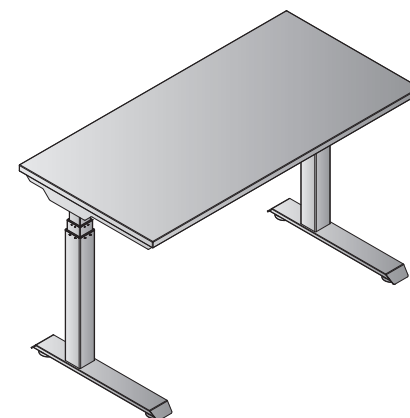

3-Stage 48" x 24" x 51-25.5" H
Electric Height Adjustable Table
CU: 4.1 (2 cartons) WT.: 92
List: \$2,075

Typical#	List	Description	TOP	List	BASE	List
A322448SVC	\$2075	Cherry Top/Silver Base	842T24-C	\$380	A2EB322-SV	\$1695
A322448SVE	\$2075	Espresso Top/Silver Base	842T24-E	\$380	A2EB322-SV	\$1695
A322448SVG	\$2075	Grey Top/Silver Base	842T24-G	\$380	A2EB322-SV	\$1695
A322448SVM	\$2075	Mahogany Top/Silver Base	842T24-M	\$380	A2EB322-SV	\$1695
A322448SVN	\$2075	Natty Ash Top/Silver Base	842T24-N	\$380	A2EB322-SV	\$1695
A322448SVS	\$2075	Slate Grey Top/Silver Base	842T24-S	\$380	A2EB322-SV	\$1695
A322448SVU	\$2075	Urban Walnut Top/Silver Base	842T24-U	\$380	A2EB322-SV	\$1695
A322448SVW	\$2075	White Top/Silver Base	842T24-W	\$380	A2EB322-SV	\$1695
A322448WHC	\$2075	Cherry Top/White Base	842T24-C	\$380	A2EB322-WH	\$1695
A322448WHE	\$2075	Espresso Top/White Base	842T24-E	\$380	A2EB322-WH	\$1695
A322448WHG	\$2075	Grey Top/White Base	842T24-G	\$380	A2EB322-WH	\$1695
A322448WHM	\$2075	Mahogany Top/White Base	842T24-M	\$380	A2EB322-WH	\$1695
A322448WHN	\$2075	Natty Ash Top/White Base	842T24-N	\$380	A2EB322-WH	\$1695
A322448WHS	\$2075	Slate Grey Top/White Base	842T24-S	\$380	A2EB322-WH	\$1695
A322448WHU	\$2075	Urban Walnut Top/White Base	842T24-U	\$380	A2EB322-WH	\$1695
A322448WHW	\$2075	White Top/White Base	842T24-W	\$380	A2EB322-WH	\$1695

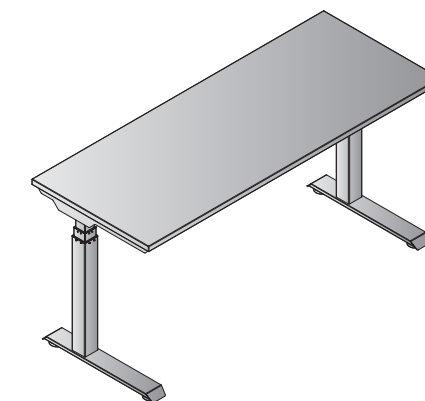

3-Stage 60" x 24" x 51-25.5" H
Electric Height Adjustable Table
CU: 4.4 (2 cartons) WT.: 100
List: \$2,140

Typical#	List	Description	TOP	List	BASE	List
A322460SVC	\$2140	Cherry Top/Silver Base	842T25-C	\$445	A2EB322-SV	\$1695
A322460SVE	\$2140	Espresso Top/Silver Base	842T25-E	\$445	A2EB322-SV	\$1695
A322460SVG	\$2140	Grey Top/Silver Base	842T25-G	\$445	A2EB322-SV	\$1695
A322460SVM	\$2140	Mahogany Top/Silver Base	842T25-M	\$445	A2EB322-SV	\$1695
A322460SVN	\$2140	Natty Ash Top/Silver Base	842T25-N	\$445	A2EB322-SV	\$1695
A322460SVS	\$2140	Slate Grey Top/Silver Base	842T25-S	\$445	A2EB322-SV	\$1695
A322460SVU	\$2140	Urban Walnut Top/Silver Base	842T25-U	\$445	A2EB322-SV	\$1695
A322460SVW	\$2140	White Top/Silver Base	842T25-W	\$445	A2EB322-SV	\$1695
A322460WHC	\$2140	Cherry Top/White Base	842T25-C	\$445	A2EB322-WH	\$1695
A322460WHE	\$2140	Espresso Top/White Base	842T25-E	\$445	A2EB322-WH	\$1695
A322460WHG	\$2140	Grey Top/White Base	842T25-G	\$445	A2EB322-WH	\$1695
A322460WHM	\$2140	Mahogany Top/White Base	842T25-M	\$445	A2EB322-WH	\$1695
A322460WHN	\$2140	Natty Ash Top/White Base	842T25-N	\$445	A2EB322-WH	\$1695
A322460WHS	\$2140	Slate Grey Top/White Base	842T25-S	\$445	A2EB322-WH	\$1695
A322460WHU	\$2140	Urban Walnut Top/White Base	842T25-U	\$445	A2EB322-WH	\$1695
A322460WHW	\$2140	White Top/White Base	842T25-W	\$445	A2EB322-WH	\$1695

Bases are TAA Compliant

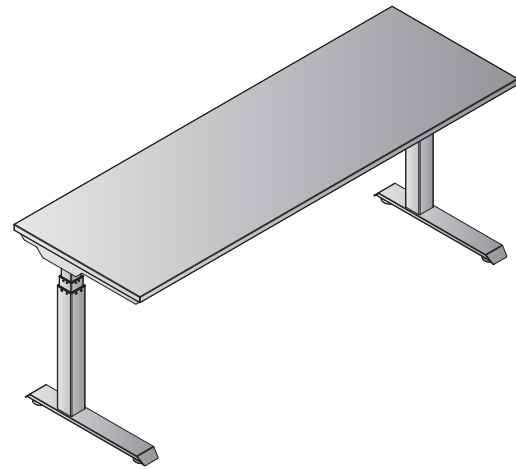

3-Stage 72" x 24" x 51-25.5"H
Electric Height Adjustable Table
CU: 4.7 (2 cartons) WT.: 108
List: \$2,195

Typical#	List	Description	TOP	List	BASE	List
A322472SVC	\$2195	Cherry Top/Silver Base	842T26-C	\$500	A2EB322-SV	\$1695
A322472SVE	\$2195	Espresso Top/Silver Base	842T26-E	\$500	A2EB322-SV	\$1695
A322472SVG	\$2195	Grey Top/Silver Base	842T26-G	\$500	A2EB322-SV	\$1695
A322472SVM	\$2195	Mahogany Top/Silver Base	842T26-M	\$500	A2EB322-SV	\$1695
A322472SVN	\$2195	Natty Ash Top/Silver Base	842T26-N	\$500	A2EB322-SV	\$1695
A322472SVS	\$2195	Slate Grey Top/Silver Base	842T26-S	\$500	A2EB322-SV	\$1695
A322472SVU	\$2195	Urban Walnut Top/Silver Base	842T26-U	\$500	A2EB322-SV	\$1695
A322472SWW	\$2195	White Top/Silver Base	842T26-W	\$500	A2EB322-SV	\$1695
A322472WHC	\$2195	Cherry Top/White Base	842T26-C	\$500	A2EB322-WH	\$1695
A322472WHE	\$2195	Espresso Top/White Base	842T26-E	\$500	A2EB322-WH	\$1695
A322472WHG	\$2195	Grey Top/White Base	842T26-G	\$500	A2EB322-WH	\$1695
A322472WHM	\$2195	Mahogany Top/White Base	842T26-M	\$500	A2EB322-WH	\$1695
A322472WHN	\$2195	Natty Ash Top/White Base	842T26-N	\$500	A2EB322-WH	\$1695
A322472WHS	\$2195	Slate Grey Top/White Base	842T26-S	\$500	A2EB322-WH	\$1695
A322472WHU	\$2195	Urban Walnut Top/White Base	842T26-U	\$500	A2EB322-WH	\$1695
A322472WHW	\$2195	White Top/White Base	842T26-W	\$500	A2EB322-WH	\$1695

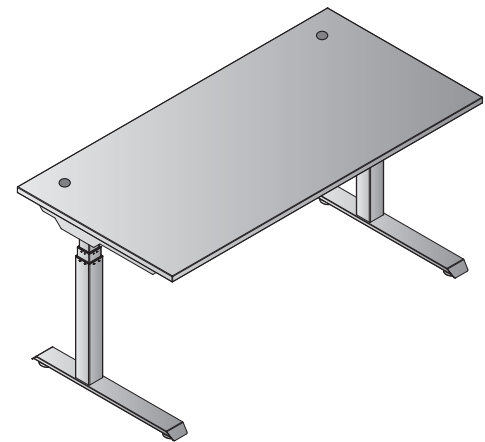

3-Stage 59" x 30" x 51-25.5"H
Electric Height Adjustable Table
CU: 5.57 (3 cartons) WT.: 126.7
List: \$2,200

Typical#	List	Description	TOP	List	BASE	List
A323060SVC	\$2200	Cherry Top/Silver Base	842T3060-C	\$525	A2EB322-SV	\$1695
A323060SVE	\$2200	Espresso Top/Silver Base	842T3060-E	\$525	A2EB322-SV	\$1695
A323060SVG	\$2200	Grey Top/Silver Base	842T3060-G	\$525	A2EB322-SV	\$1695
A323060SVM	\$2200	Mahogany Top/Silver Base	842T3060-M	\$525	A2EB322-SV	\$1695
A323060SVN	\$2200	Natty Ash Top/Silver Base	842T3060-N	\$525	A2EB322-SV	\$1695
A323060SVS	\$2200	Slate Grey Top/Silver Base	842T3060-S	\$525	A2EB322-SV	\$1695
A323060SVU	\$2200	Urban Walnut Top/Silver Base	842T3060-U	\$525	A2EB322-SV	\$1695
A323060SWW	\$2200	White Top/Silver Base	842T3060-W	\$525	A2EB322-SV	\$1695
A323060WHC	\$2200	Cherry Top/White Base	842T3060-C	\$525	A2EB322-WH	\$1695
A323060WHE	\$2200	Espresso Top/White Base	842T3060-E	\$525	A2EB322-WH	\$1695
A323060WHG	\$2200	Grey Top/White Base	842T3060-G	\$525	A2EB322-WH	\$1695
A323060WHM	\$2200	Mahogany Top/White Base	842T3060-M	\$525	A2EB322-WH	\$1695
A323060WHN	\$2200	Natty Ash Top/White Base	842T3060-N	\$525	A2EB322-WH	\$1695
A323060WHS	\$2200	Slate Grey Top/White Base	842T3060-S	\$525	A2EB322-WH	\$1695
A323060WHU	\$2200	Urban Walnut Top/White Base	842T3060-U	\$525	A2EB322-WH	\$1695
A323060WHW	\$2200	White Top/White Base	842T3060-W	\$525	A2EB322-WH	\$1695

⚙ Bases are TAA Compliant

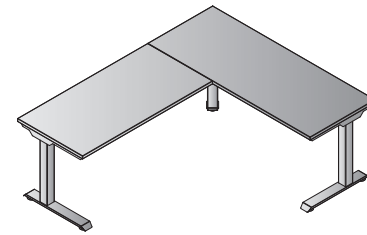

3-Stage 60" x 72" x 51-25.5"H
Electric Height Adjustable L-Shape
CU: 5.8 (3 cartons) WT.: 158
List: \$3,450

Typical#	List	Description	TOP	List	TOP	List	BASE	List
A336072SVC	\$3450	Cherry Top/Silver Base	842T25-C	\$445	842T24-C	\$380	A2EB333-SV	\$2625
A336072SVE	\$3450	Espresso Top/Silver Base	842T25-E	\$445	842T24-E	\$380	A2EB333-SV	\$2625
A336072SVG	\$3450	Grey Top/Silver Base	842T25-G	\$445	842T24-G	\$380	A2EB333-SV	\$2625
A336072SVM	\$3450	Mahogany Top/Silver Base	842T25-M	\$445	842T24-M	\$380	A2EB333-SV	\$2625
A336072SVN	\$3450	Natty Ash Top/Silver Base	842T25-N	\$445	842T24-N	\$380	A2EB333-SV	\$2625
A336072SVS	\$3450	Slate Grey Top/Silver Base	842T25-S	\$445	842T24-S	\$380	A2EB333-SV	\$2625
A336072SVU	\$3450	Urban Walnut Top/Silver Base	842T25-U	\$445	842T24-U	\$380	A2EB333-SV	\$2625
A336072SWW	\$3450	White Top/Silver Base	842T25-W	\$445	842T24-W	\$380	A2EB333-SV	\$2625
A336072WHC	\$3450	Cherry Top/White Base	842T25-C	\$445	842T24-C	\$380	A2EB333-WH	\$2625
A336072WHE	\$3450	Espresso Top/White Base	842T25-E	\$445	842T24-E	\$380	A2EB333-WH	\$2625
A336072WHG	\$3450	Grey Top/White Base	842T25-G	\$445	842T24-G	\$380	A2EB333-WH	\$2625
A336072WHM	\$3450	Mahogany Top/White Base	842T25-M	\$445	842T24-M	\$380	A2EB333-WH	\$2625
A336072WHN	\$3450	Natty Ash Top/White Base	842T25-N	\$445	842T24-N	\$380	A2EB333-WH	\$2625
A336072WHS	\$3450	Slate Grey Top/White Base	842T25-S	\$445	842T24-S	\$380	A2EB333-WH	\$2625
A336072WHU	\$3450	Urban Walnut Top/White Base	842T25-U	\$445	842T24-U	\$380	A2EB333-WH	\$2625
A336072WHW	\$3450	White Top/White Base	842T25-W	\$445	842T24-W	\$380	A2EB333-WH	\$2625

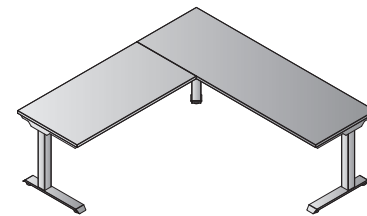

3-Stage 72" x 72" x 51-25.5"H
Electric Height Adjustable L-Shape
CU: 6.1 (3 cartons) WT.: 164
List: \$3,505

Typical#	List	Description	TOP	List	TOP	List	BASE	List
A337272SVC	\$3505	Cherry Top/Silver Base	842T26-C	\$500	842T24-C	\$380	A2EB333-SV	\$2625
A337272SVE	\$3505	Espresso Top/Silver Base	842T26-E	\$500	842T24-E	\$380	A2EB333-SV	\$2625
A337272SVG	\$3505	Grey Top/Silver Base	842T26-G	\$500	842T24-G	\$380	A2EB333-SV	\$2625
A337272SVM	\$3505	Mahogany Top/Silver Base	842T26-M	\$500	842T24-M	\$380	A2EB333-SV	\$2625
A337272SVN	\$3505	Natty Ash Top/Silver Base	842T26-N	\$500	842T24-N	\$380	A2EB333-SV	\$2625
A337272SVS	\$3505	Slate Grey Top/Silver Base	842T26-S	\$500	842T24-S	\$380	A2EB333-SV	\$2625
A337272SVU	\$3505	Urban Walnut Top/Silver Base	842T26-U	\$500	842T24-U	\$380	A2EB333-SV	\$2625
A337272SWW	\$3505	White Top/Silver Base	842T26-W	\$500	842T24-W	\$380	A2EB333-SV	\$2625
A337272WHC	\$3505	Cherry Top/White Base	842T26-C	\$500	842T24-C	\$380	A2EB333-WH	\$2625
A337272WHE	\$3505	Espresso Top/White Base	842T26-E	\$500	842T24-E	\$380	A2EB333-WH	\$2625
A337272WHG	\$3505	Grey Top/White Base	842T26-G	\$500	842T24-G	\$380	A2EB333-WH	\$2625
A337272WHM	\$3505	Mahogany Top/White Base	842T26-M	\$500	842T24-M	\$380	A2EB333-WH	\$2625
A337272WHN	\$3505	Natty Ash Top/White Base	842T26-N	\$500	842T24-N	\$380	A2EB333-WH	\$2625
A337272WHS	\$3505	Slate Grey Top/White Base	842T26-S	\$500	842T24-S	\$380	A2EB333-WH	\$2625
A337272WHU	\$3505	Urban Walnut Top/White Base	842T26-U	\$500	842T24-U	\$380	A2EB333-WH	\$2625
A337272WHW	\$3505	White Top/White Base	842T26-W	\$500	842T24-W	\$380	A2EB333-WH	\$2625

⚙ Bases are TAA Compliant

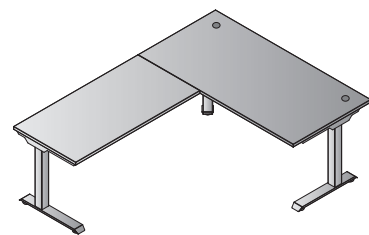

3-Stage
59" x 77.25" x 51-25.5"H
 Electric Height Adjustable L-Shape
 CU: 6.97 (4 cartons) WT.: 184.7
List: \$3,530

Typical#	List	Description	TOP	List	TOP	List	BASE	List
A336078SVC	\$3530	Cherry Top/Silver Base	842T3060-C	\$525	842T24-C	\$380	A2EB333-SV	\$2625
A336078SVE	\$3530	Espresso Top/Silver Base	842T3060-E	\$525	842T24-E	\$380	A2EB333-SV	\$2625
A336078SVG	\$3530	Grey Top/Silver Base	842T3060-G	\$525	842T24-G	\$380	A2EB333-SV	\$2625
A336078SVM	\$3530	Mahogany Top/Silver Base	842T3060-M	\$525	842T24-M	\$380	A2EB333-SV	\$2625
A336078SVN	\$3530	Natty Ash Top/Silver Base	842T3060-N	\$525	842T24-N	\$380	A2EB333-SV	\$2625
A336078SVS	\$3530	Slate Grey Top/Silver Base	842T3060-S	\$525	842T24-S	\$380	A2EB333-SV	\$2625
A336078SVU	\$3530	Urban Walnut Top/Silver Base	842T3060-U	\$525	842T24-U	\$380	A2EB333-SV	\$2625
A336078SW	\$3530	White Top/Silver Base	842T3060-W	\$525	842T24-W	\$380	A2EB333-SV	\$2625
A336078WHC	\$3530	Cherry Top/White Base	842T3060-C	\$525	842T24-C	\$380	A2EB333-WH	\$2625
A336078WHE	\$3530	Espresso Top/White Base	842T3060-E	\$525	842T24-E	\$380	A2EB333-WH	\$2625
A336078WHG	\$3530	Grey Top/White Base	842T3060-G	\$525	842T24-G	\$380	A2EB333-WH	\$2625
A336078WHM	\$3530	Mahogany Top/White Base	842T3060-M	\$525	842T24-M	\$380	A2EB333-WH	\$2625
A336078WHN	\$3530	Natty Ash Top/White Base	842T3060-N	\$525	842T24-N	\$380	A2EB333-WH	\$2625
A336078WHS	\$3530	Slate Grey Top/White Base	842T3060-S	\$525	842T24-S	\$380	A2EB333-WH	\$2625
A336078WHU	\$3530	Urban Walnut Top/White Base	842T3060-U	\$525	842T24-U	\$380	A2EB333-WH	\$2625
A336078WHW	\$3530	White Top/White Base	842T3060-W	\$525	842T24-W	\$380	A2EB333-WH	\$2625

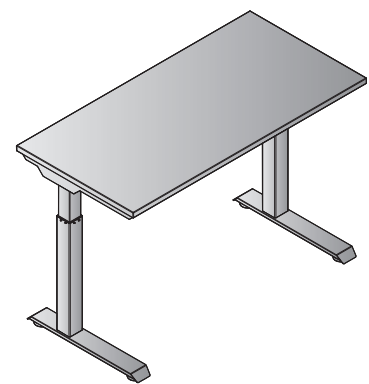

2-Stage
48" x 24" x 45.5-28.25"H
 Electric Height Adjustable Table
 CU: 4.1 (2 cartons) WT.: 87
List: \$1,955

Typical#	List	Description	TOP	List	BASE	List
A222448SVC	\$1955	Cherry Top/Silver Base	842T24-C	\$380	A2EB222-SV	\$1575
A222448SVE	\$1955	Espresso Top/Silver Base	842T24-E	\$380	A2EB222-SV	\$1575
A222448SVG	\$1955	Grey Top/Silver Base	842T24-G	\$380	A2EB222-SV	\$1575
A222448SVM	\$1955	Mahogany Top/Silver Base	842T24-M	\$380	A2EB222-SV	\$1575
A222448SVN	\$1955	Natty Ash Top/Silver Base	842T24-N	\$380	A2EB222-SV	\$1575
A222448SVS	\$1955	Slate Grey Top/Silver Base	842T24-S	\$380	A2EB222-SV	\$1575
A222448SVU	\$1955	Urban Walnut Top/Silver Base	842T24-U	\$380	A2EB222-SV	\$1575
A222448SW	\$1955	White Top/Silver Base	842T24-W	\$380	A2EB222-SV	\$1575
A222448WHC	\$1955	Cherry Top/White Base	842T24-C	\$380	A2EB222-WH	\$1575
A222448WHE	\$1955	Espresso Top/White Base	842T24-E	\$380	A2EB222-WH	\$1575
A222448WHG	\$1955	Grey Top/White Base	842T24-G	\$380	A2EB222-WH	\$1575
A222448WHM	\$1955	Mahogany Top/White Base	842T24-M	\$380	A2EB222-WH	\$1575
A222448WHN	\$1955	Natty Ash Top/White Base	842T24-N	\$380	A2EB222-WH	\$1575
A222448WHS	\$1955	Slate Grey Top/White Base	842T24-S	\$380	A2EB222-WH	\$1575
A222448WHU	\$1955	Urban Walnut Top/White Base	842T24-U	\$380	A2EB222-WH	\$1575
A222448WHW	\$1955	White Top/White Base	842T24-W	\$380	A2EB222-WH	\$1575

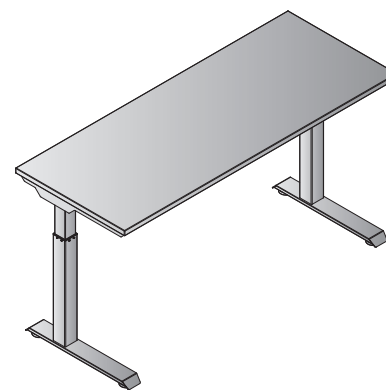

2-Stage 60" x 24" x 45.5-28.25"H
 Electric Height Adjustable Table
 CU: 4.4 (2 cartons) WT.: 95
List: \$2,020

Typical#	List	Description	TOP	List	BASE	List
A222460SVC	\$2020	Cherry Top/Silver Base	842T25-C	\$445	A2EB222-SV	\$1575
A222460SVE	\$2020	Espresso Top/Silver Base	842T25-E	\$445	A2EB222-SV	\$1575
A222460SVG	\$2020	Grey Top/Silver Base	842T25-G	\$445	A2EB222-SV	\$1575
A222460SVM	\$2020	Mahogany Top/Silver Base	842T25-M	\$445	A2EB222-SV	\$1575
A222460SVN	\$2020	Natty Ash Top/Silver Base	842T25-N	\$445	A2EB222-SV	\$1575
A222460SVS	\$2020	Slate Grey Top/Silver Base	842T25-S	\$445	A2EB222-SV	\$1575
A222460SVU	\$2020	Urban Walnut Top/Silver Base	842T25-U	\$445	A2EB222-SV	\$1575
A222460SW	\$2020	White Top/Silver Base	842T25-W	\$445	A2EB222-SV	\$1575
A222460WHC	\$2020	Cherry Top/White Base	842T25-C	\$445	A2EB222-WH	\$1575
A222460WHE	\$2020	Espresso Top/White Base	842T25-E	\$445	A2EB222-WH	\$1575
A222460WHG	\$2020	Grey Top/White Base	842T25-G	\$445	A2EB222-WH	\$1575
A222460WHM	\$2020	Mahogany Top/White Base	842T25-M	\$445	A2EB222-WH	\$1575
A222460WHN	\$2020	Natty Ash Top/White Base	842T25-N	\$445	A2EB222-WH	\$1575
A222460WHS	\$2020	Slate Grey Top/White Base	842T25-S	\$445	A2EB222-WH	\$1575
A222460WHU	\$2020	Urban Walnut Top/White Base	842T25-U	\$445	A2EB222-WH	\$1575
A222460WHW	\$2020	White Top/White Base	842T25-W	\$445	A2EB222-WH	\$1575

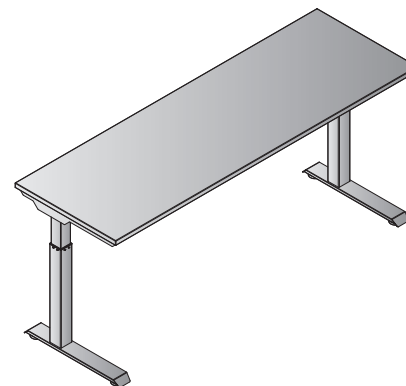

2-Stage 72" x 24" x 45.5-28.25"H
 Electric Height Adjustable Table
 CU: 4.7 (2 cartons) WT.: 103
List: \$2,075

Typical#	List	Description	TOP	List	BASE	List
A222472SVC	\$2075	Cherry Top/Silver Base	842T26-C	\$500	A2EB222-SV	\$1575
A222472SVE	\$2075	Espresso Top/Silver Base	842T26-E	\$500	A2EB222-SV	\$1575
A222472SVG	\$2075	Grey Top/Silver Base	842T26-G	\$500	A2EB222-SV	\$1575
A222472SVM	\$2075	Mahogany Top/Silver Base	842T26-M	\$500	A2EB222-SV	\$1575
A222472SVN	\$2075	Natty Ash Top/Silver Base	842T26-N	\$500	A2EB222-SV	\$1575
A222472SVS	\$2075	Slate Grey Top/Silver Base	842T26-S	\$500	A2EB222-SV	\$1575
A222472SVU	\$2075	Urban Walnut Top/Silver Base	842T26-U	\$500	A2EB222-SV	\$1575
A222472SW	\$2075	White Top/Silver Base	842T26-W	\$500	A2EB222-SV	\$1575
A222472WHC	\$2075	Cherry Top/White Base	842T26-C	\$500	A2EB222-WH	\$1575
A222472WHE	\$2075	Espresso Top/White Base	842T26-E	\$500	A2EB222-WH	\$1575
A222472WHG	\$2075	Grey Top/White Base	842T26-G	\$500	A2EB222-WH	\$1575
A222472WHM	\$2075	Mahogany Top/White Base	842T26-M	\$500	A2EB222-WH	\$1575
A222472WHN	\$2075	Natty Ash Top/White Base	842T26-N	\$500	A2EB222-WH	\$1575
A222472WHS	\$2075	Slate Grey Top/White Base	842T26-S	\$500	A2EB222-WH	\$1575
A222472WHU	\$2075	Urban Walnut Top/White Base	842T26-U	\$500	A2EB222-WH	\$1575
A222472WHW	\$2075	White Top/White Base	842T26-W	\$500	A2EB222-WH	\$1575

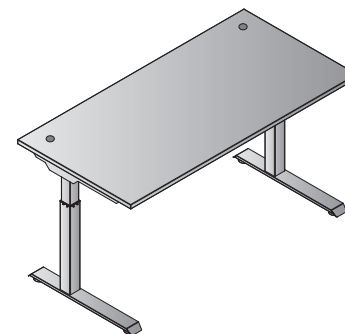

2-Stage 59" x 30" x 45.5-28.25"H
 Electric Height Adjustable Table
 CU: 5.57 (3 cartons) WT.: 121.7
List: \$2,100

Typical#	List	Description	TOP	List	BASE	List
A223060SVC	\$2100	Cherry Top/Silver Base	842T3060-C	\$525	A2EB222-SV	\$1575
A223060SVE	\$2100	Espresso Top/Silver Base	842T3060-E	\$525	A2EB222-SV	\$1575
A223060SVG	\$2100	Grey Top/Silver Base	842T3060-G	\$525	A2EB222-SV	\$1575
A223060SVM	\$2100	Mahogany Top/Silver Base	842T3060-M	\$525	A2EB222-SV	\$1575
A223060SVN	\$2100	Natty Ash Top/Silver Base	842T3060-N	\$525	A2EB222-SV	\$1575
A223060SVS	\$2100	Slate Grey Top/Silver Base	842T3060-S	\$525	A2EB222-SV	\$1575
A223060SVU	\$2100	Urban Walnut Top/Silver Base	842T3060-U	\$525	A2EB222-SV	\$1575
A223060SW	\$2100	White Top/Silver Base	842T3060-W	\$525	A2EB222-SV	\$1575
A223060WHC	\$2100	Cherry Top/White Base	842T3060-C	\$525	A2EB222-WH	\$1575
A223060WHE	\$2100	Espresso Top/White Base	842T3060-E	\$525	A2EB222-WH	\$1575
A223060WHG	\$2100	Grey Top/White Base	842T3060-G	\$525	A2EB222-WH	\$1575
A223060WHM	\$2100	Mahogany Top/White Base	842T3060-M	\$525	A2EB222-WH	\$1575
A223060WHN	\$2100	Natty Ash Top/White Base	842T3060-N	\$525	A2EB222-WH	\$1575
A223060WHS	\$2100	Slate Grey Top/White Base	842T3060-S	\$525	A2EB222-WH	\$1575
A223060WHU	\$2100	Urban Walnut Top/White Base	842T3060-U	\$525	A2EB222-WH	\$1575
A223060WHW	\$2100	White Top/White Base	842T3060-W	\$525	A2EB222-WH	\$1575

Single-Motor Height Adjustable Base



A2EB212-x

Fixed-Width
47"W x 23.5"D

Height Adjustment Range: 19"
Hi / Low Positions (Base):
47" / 28"

With 842T24 Top: 48" / 29"
Load Capacity (Base): 160 lbs.



Additional Features:
Memory Control • 4 Programmable Presets • Anti-Collision
UL Certified Components • Meets BIFMA Testing Standards

TOP

TOP COLORS

BASE

BASE COLORS

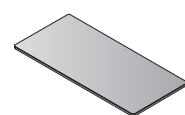

842T24-x
Table Top 48"x24"
CU:1.3 WT:28
List: **\$380**

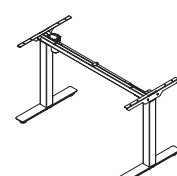

A2EB212-x
48" Wide
Single-Motor Base
CU:6.2 WT:71
List: **\$1,150**



Typicals

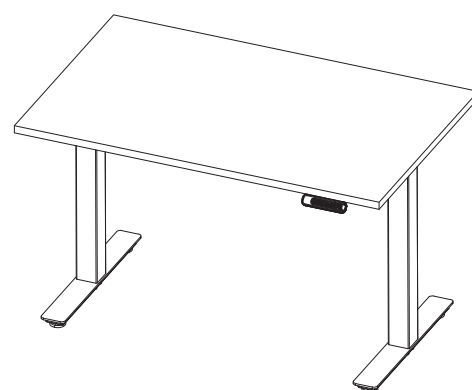

Single Motor
48" x 24" x 48-29"H
Electric Height Adjustable Table
CU: 7.5 WT.: 99
List: **\$1,530**

Typical#	List	Description	TOP	List	BASE	List
A212448BC	\$1530	Cherry Top/Black Base	842T24-C	\$380	A2EB212-B	\$1150
A212448BE	\$1530	Espresso Top/Black Base	842T24-E	\$380	A2EB212-B	\$1150
A212448BG	\$1530	Grey Top/Black Base	842T24-G	\$380	A2EB212-B	\$1150
A212448BM	\$1530	Mahogany Top/Black Base	842T24-M	\$380	A2EB212-B	\$1150
A212448BN	\$1530	Natty Ash Top/Black Base	842T24-N	\$380	A2EB212-B	\$1150
A212448BS	\$1530	Slate Grey Top/Black Base	842T24-S	\$380	A2EB212-B	\$1150
A212448BU	\$1530	Urban Walnut Top/Black Base	842T24-U	\$380	A2EB212-B	\$1150
A212448BW	\$1530	White Top/Black Base	842T24-W	\$380	A2EB212-B	\$1150
A212448GRC	\$1530	Cherry Top/Grey Base	842T24-C	\$380	A2EB212-GR	\$1150
A212448GRE	\$1530	Espresso Top/Grey Base	842T24-E	\$380	A2EB212-GR	\$1150
A212448GRG	\$1530	Grey Top/Grey Base	842T24-G	\$380	A2EB212-GR	\$1150
A212448GRM	\$1530	Mahogany Top/Grey Base	842T24-M	\$380	A2EB212-GR	\$1150
A212448GRN	\$1530	Natty Ash Top/Grey Base	842T24-N	\$380	A2EB212-GR	\$1150
A212448GRS	\$1530	Slate Grey Top/Grey Base	842T24-S	\$380	A2EB212-GR	\$1150
A212448GRU	\$1530	Urban Walnut Top/Grey Base	842T24-U	\$380	A2EB212-GR	\$1150
A212448GRW	\$1530	White Top/Grey Base	842T24-W	\$380	A2EB212-GR	\$1150



Shown with optional
A2MOD72 modesty panel;
see page 88



Urban Walnut (U)



Slate Grey (S)



Cherry (C)



Espresso (E)



Grey (G)



Mahogany (M)



Natty Ash (N)



White (W)

TOP COLORS

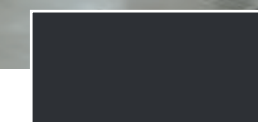

Black (3)



Titanium (7)

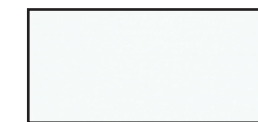

White (1)

BASE COLORS

⚙️ Bases are TAA Compliant



13" Height Adjustment

PHAT Pneumatic Height Adjustable Tables

Sit & stand throughout your workday to keep your body and mind in motion. New PHAT Table (Pneumatic Height Adjustable Tables) worksurfaces adjust from 30.25" to 43.25", a 13" range, with a single lever. Included black locking casters provide more on-the-go capability. Heavyweight bases include dual-pneumatic power and driveshaft-synchronized operation. Fully enclosed center channel conceals components. Tops and Bases sold, packed and shipped individually.



White Top/White Base

48'' x 24'' Pneumatic Height Adjustable Table with Black Locking Casters
 CU: 3.1 (2 cartons) WT.: 95
List: \$1,480
 ⚙️ Bases are TAA Compliant

Typical#	Description	TOP	List	BASE	List
PHAT2448C1	Cherry Top/White Base	842T24-C	\$380	HB6024-1	\$1100
PHAT2448E1	Espresso Top/White Base	842T24-E	\$380	HB6024-1	\$1100
PHAT2448G1	Grey Top/White Base	842T24-G	\$380	HB6024-1	\$1100
PHAT2448M1	Mahogany Top/White Base	842T24-M	\$380	HB6024-1	\$1100
PHAT2448N1	Natty Ash Top/White Base	842T24-N	\$380	HB6024-1	\$1100
PHAT2448S1	Slate Grey Top/White Base	842T24-S	\$380	HB6024-1	\$1100
PHAT2448U1	Urban Walnut Top/White Base	842T24-U	\$380	HB6024-1	\$1100
PHAT2448W1	White Top/White Base	842T24-W	\$380	HB6024-1	\$1100
PHAT2448C3	Cherry Top/Black Base	842T24-C	\$380	HB6024-3	\$1100
PHAT2448E3	Espresso Top/Black Base	842T24-E	\$380	HB6024-3	\$1100
PHAT2448G3	Grey Top/Black Base	842T24-G	\$380	HB6024-3	\$1100
PHAT2448M3	Mahogany Top/Black Base	842T24-M	\$380	HB6024-3	\$1100
PHAT2448N3	Natty Ash Top/Black Base	842T24-N	\$380	HB6024-3	\$1100
PHAT2448S3	Slate Grey Top/Black Base	842T24-S	\$380	HB6024-3	\$1100
PHAT2448U3	Urban Walnut Top/Black Base	842T24-U	\$380	HB6024-3	\$1100
PHAT2448W3	White Top/Black Base	842T24-W	\$380	HB6024-3	\$1100
PHAT2448C7	Cherry Top/Titanium Base	842T24-C	\$380	HB6024-7	\$1100
PHAT2448E7	Espresso Top/Titanium Base	842T24-E	\$380	HB6024-7	\$1100
PHAT2448G7	Grey Top/Titanium Base	842T24-G	\$380	HB6024-7	\$1100
PHAT2448M7	Mahogany Top/Titanium Base	842T24-M	\$380	HB6024-7	\$1100
PHAT2448N7	Natty Ash Top/Titanium Base	842T24-N	\$380	HB6024-7	\$1100
PHAT2448S7	Slate Grey Top/Titanium Base	842T24-S	\$380	HB6024-7	\$1100
PHAT2448U7	Urban Walnut Top/Titanium Base	842T24-U	\$380	HB6024-7	\$1100
PHAT2448W7	White Top/Titanium Base	842T24-W	\$380	HB6024-7	\$1100

CU: 1.3 WT: 30 CU: 1.8 WT: 65



Cherry Top/Titanium Base

60'' x 24'' Pneumatic Height Adjustable Table with Black Locking Casters
 CU: 3.8 (2 cartons) WT.: 107
List: \$1,595
 ⚙️ Bases are TAA Compliant

PHAT2460C1	Cherry Top/White Base	842T25-C	\$445	HB6025-1	\$1150
PHAT2460E1	Espresso Top/White Base	842T25-E	\$445	HB6025-1	\$1150
PHAT2460G1	Grey Top/White Base	842T25-G	\$445	HB6025-1	\$1150
PHAT2460M1	Mahogany Top/White Base	842T25-M	\$445	HB6025-1	\$1150
PHAT2460N1	Natty Ash Top/White Base	842T25-N	\$445	HB6025-1	\$1150
PHAT2460S1	Slate Grey Top/White Base	842T25-S	\$445	HB6025-1	\$1150
PHAT2460U1	Urban Walnut Top/White Base	842T25-U	\$445	HB6025-1	\$1150
PHAT2460W1	White Top/White Base	842T25-W	\$445	HB6025-1	\$1150
PHAT2460C3	Cherry Top/Black Base	842T25-C	\$445	HB6025-3	\$1150
PHAT2460E3	Espresso Top/Black Base	842T25-E	\$445	HB6025-3	\$1150
PHAT2460G3	Grey Top/Black Base	842T25-G	\$445	HB6025-3	\$1150
PHAT2460M3	Mahogany Top/Black Base	842T25-M	\$445	HB6025-3	\$1150
PHAT2460N3	Natty Ash Top/Black Base	842T25-N	\$445	HB6025-3	\$1150
PHAT2460S3	Slate Grey Top/Black Base	842T25-S	\$445	HB6025-3	\$1150
PHAT2460U3	Urban Walnut Top/Black Base	842T25-U	\$445	HB6025-3	\$1150
PHAT2460W3	White Top/Black Base	842T25-W	\$445	HB6025-3	\$1150
PHAT2460C7	Cherry Top/Titanium Base	842T25-C	\$445	HB6025-7	\$1150
PHAT2460E7	Espresso Top/Titanium Base	842T25-E	\$445	HB6025-7	\$1150
PHAT2460G7	Grey Top/Titanium Base	842T25-G	\$445	HB6025-7	\$1150
PHAT2460M7	Mahogany Top/Titanium Base	842T25-M	\$445	HB6025-7	\$1150
PHAT2460N7	Natty Ash Top/Titanium Base	842T25-N	\$445	HB6025-7	\$1150
PHAT2460S7	Slate Grey Top/Titanium Base	842T25-S	\$445	HB6025-7	\$1150
PHAT2460U7	Urban Walnut Top/Titanium Base	842T25-U	\$445	HB6025-7	\$1150
PHAT2460W7	White Top/Titanium Base	842T25-W	\$445	HB6025-7	\$1150

CU: 1.6 WT: 37 CU: 2.2 WT: 70



Natty Ash Top/Black Base

72'' x 24'' Pneumatic Height Adjustable Table with Black Locking Casters
 CU: 4.6 (2 cartons) WT.: 118
List: \$1,700
 ⚙️ Bases are TAA Compliant

Typical#	Description	TOP	List	BASE	List
PHAT2472C1	Cherry Top/White Base	842T26-C	\$500	HB6026-1	\$1200
PHAT2472E1	Espresso Top/White Base	842T26-E	\$500	HB6026-1	\$1200
PHAT2472G1	Grey Top/White Base	842T26-G	\$500	HB6026-1	\$1200
PHAT2472M1	Mahogany Top/White Base	842T26-M	\$500	HB6026-1	\$1200
PHAT2472N1	Natty Ash Top/White Base	842T26-N	\$500	HB6026-1	\$1200
PHAT2472S1	Slate Grey Top/White Base	842T26-S	\$500	HB6026-1	\$1200
PHAT2472U1	Urban Walnut Top/White Base	842T26-U	\$500	HB6026-1	\$1200
PHAT2472W1	White Top/White Base	842T26-W	\$500	HB6026-1	\$1200
PHAT2472C3	Cherry Top/Black Base	842T26-C	\$500	HB6026-3	\$1200
PHAT2472E3	Espresso Top/Black Base	842T26-E	\$500	HB6026-3	\$1200
PHAT2472G3	Grey Top/Black Base	842T26-G	\$500	HB6026-3	\$1200
PHAT2472M3	Mahogany Top/Black Base	842T26-M	\$500	HB6026-3	\$1200
PHAT2472N3	Natty Ash Top/Black Base	842T26-N	\$500	HB6026-3	\$1200
PHAT2472S3	Slate Grey Top/Black Base	842T26-S	\$500	HB6026-3	\$1200
PHAT2472U3	Urban Walnut Top/Black Base	842T26-U	\$500	HB6026-3	\$1200
PHAT2472W3	White Top/Black Base	842T26-W	\$500	HB6026-3	\$1200
PHAT2472C7	Cherry Top/Titanium Base	842T26-C	\$500	HB6026-7	\$1200
PHAT2472E7	Espresso Top/Titanium Base	842T26-E	\$500	HB6026-7	\$1200
PHAT2472G7	Grey Top/Titanium Base	842T26-G	\$500	HB6026-7	\$1200
PHAT2472M7	Mahogany Top/Titanium Base	842T26-M	\$500	HB6026-7	\$1200
PHAT2472N7	Natty Ash Top/Titanium Base	842T26-N	\$500	HB6026-7	\$1200
PHAT2472S7	Slate Grey Top/Titanium Base	842T26-S	\$500	HB6026-7	\$1200
PHAT2472U7	Urban Walnut Top/Titanium Base	842T26-U	\$500	HB6026-7	\$1200
PHAT2472W7	White Top/Titanium Base	842T26-W	\$500	HB6026-7	\$1200

CU: 1.9 WT: 44 CU: 2.7 WT: 74

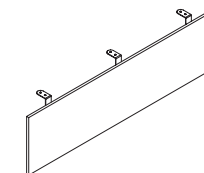

A2MOD60-xxx
 5' Modesty Panel
 56.75W x 3.5D x 13.75H
 CU:1.1 WT:16
List: \$285

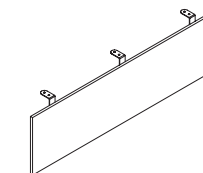

A2MOD72-xxx
 6' Modesty Panel
 69W x 3.5D x 13.75H
 CU:1.3 WT:19
List: \$325



HB4GLIDE
 Floor Glides (set of 4)
 Carton Wt: 1 Cube: 0.195
 Designed For:
 PHAT & HAT Tables
List Price: \$40 (set of 4)



PM5311B Black
PM5311W White
 Power Charger
 Clamp-Mount
 Includes: USB Type-C,
 USB Type-A & (3) A/C plugs
 Fits 1/2" - 1 1/2" surfaces
 CU:0.22 WT:3
List Price: \$335



PM8311B Black
PM8311W White
 Power Charger
 Undersurface Mount
 Includes: USB Type-C,
 USB Type-A & (3) A/C plugs
 CU:0.22 WT:3
List Price: \$335

OSP AXIOS® Monitor Arms

Weight Capacity 4-20 lbs. | Tilt +85°, -30° Swivel +/-90°
 Rotate 360° | ANSI BIFMA Tested | VESA monitor mount
 75x75 & 100x100 | Clamp or grommet mount to desk/table

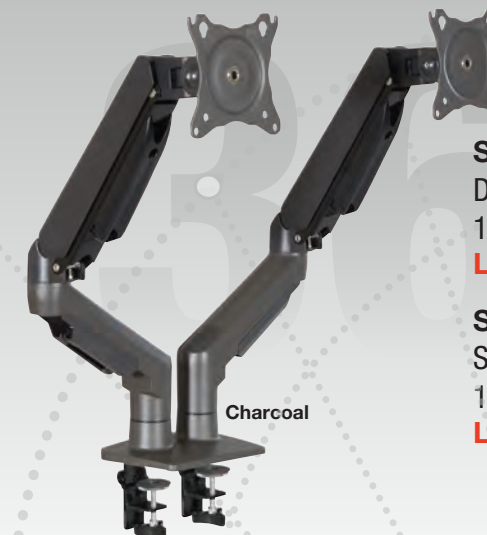

SPX2720DMA
 Double Monitor Arm
 17-27" Monitors
List: \$350

SPX3020SMA
 Single Monitor Arm
 17-30" Monitors
List: \$215





18”D Tops

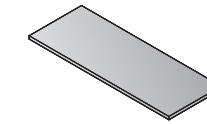

72”x18” Table Top
842T1872-G Grey
842T1872-S Slate Grey
842T1872-U Urban Walnut
 List Price: **\$390**

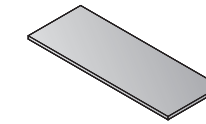

60”x18” Table Top
842T1860-G Grey
842T1860-S Slate Grey
842T1860-U Urban Walnut
 List Price: **\$330**

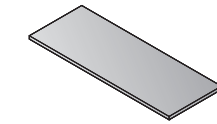

48”x18” Table Top
842T1848-G Grey
842T1848-S Slate Grey
842T1848-U Urban Walnut
 List Price: **\$270**

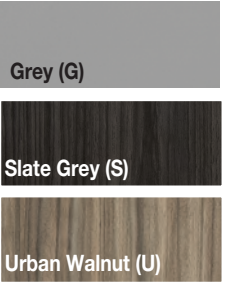

18”D Bases

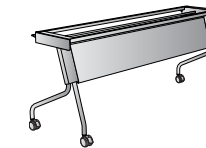

6”x18” Base
842FM618-T Titanium
 List Price: **\$650**

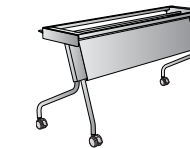

5”x18” Base
842FM518-T Titanium
 List Price: **\$610**



4”x18” Base
842FM418-T Titanium
 List Price: **\$560**



24”D Tops

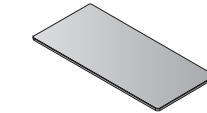

842T26-x
 Table Top
 72”x24”
 CU:1.9 WT:44
 List Price: **\$500**

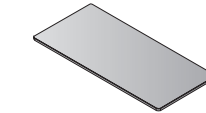

842T25-x
 Table Top
 60”x24”
 CU:1.6 WT:36
 List Price: **\$445**

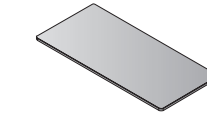

842T24-x
 Table Top
 48”x24”
 CU:1.3 WT:28
 List Price: **\$380**

24”D Bases

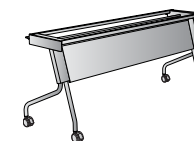

842FM6-x
 6’ Base
 CU:4.5 WT:51
 List Price: **\$650**

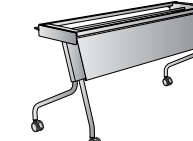

842FM5-x
 5’ Base
 CU:3.7 WT:46
 List Price: **\$610**



842FM4-x
 4’ Base
 CU:2.9 WT:41
 List Price: **\$560**



842GK1
 Extra Ganging Kit
 Brackets (2)
 Thumbscrews (4)
 List Price: **\$26**

Folding. Nesting. Mobile.

Flip-Top Training Tables allow quick setup and change of table configurations to address any event. Easily convert from training to classroom to conference room configuration. Tables also fold/nest for space savings when not in use.



One-touch flip mechanism can be activated from either end of the table. Top locks into position when upright or horizontal.

All-steel frames feature modesty panel and full-length top support. Each includes (4) oversize locking casters designed for use on all floors.

Tops are 1” thick laminate with smooth, impact-resistant PVC edges. Underside includes metal inserts for included ganging clips.

Comprehensive selection of folding/nesting chairs available.



Ganging Feature

Easy-to-reach, easy-to-secure Ganging Clips are included with each base. Thin-profile design is barely visible when installed. Located near table edges/corners for ease of use.

TOP COLORS

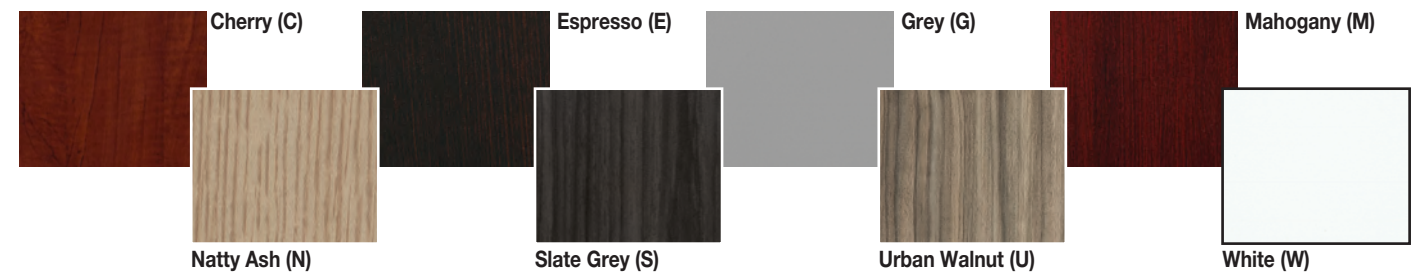

BASE COLORS



All Training Tables have achieved GREENGUARD Certification

TAA Compliant

72" x 24" x 29.5" Tables

CU: 6.4 WT.: 95



Natty Ash Top/Black Base



White Top/Titanium Base



Urban Walnut Top / White Base

Typical	List	Description	TOP	List	BASE	List
84226BC	\$1150	Cherry Top / Black Base	842T26-C	\$500	842FM6-B	\$650
84226BE	\$1150	Espresso Top / Black Base	842T26-E	\$500	842FM6-B	\$650
84226BG	\$1150	Grey Top / Black Base	842T26-G	\$500	842FM6-B	\$650
84226BM	\$1150	Mahogany Top / Black Base	842T26-M	\$500	842FM6-B	\$650
84226BN	\$1150	Natty Ash Top / Black Base	842T26-N	\$500	842FM6-B	\$650
84226BS	\$1150	Slate Grey Top / Black Base	842T26-S	\$500	842FM6-B	\$650
84226BU	\$1150	Urban Walnut Top / Black Base	842T26-U	\$500	842FM6-B	\$650
84226BW	\$1150	White Top / Black Base	842T26-W	\$500	842FM6-B	\$650
84226TC	\$1150	Cherry Top / Titanium Base	842T26-C	\$500	842FM6-T	\$650
84226TE	\$1150	Espresso Top / Titanium Base	842T26-E	\$500	842FM6-T	\$650
84226TG	\$1150	Grey Top / Titanium Base	842T26-G	\$500	842FM6-T	\$650
84226TM	\$1150	Mahogany Top / Titanium Base	842T26-M	\$500	842FM6-T	\$650
84226TN	\$1150	Natty Ash Top / Titanium Base	842T26-N	\$500	842FM6-T	\$650
84226TS	\$1150	Slate Grey Top / Titanium Base	842T26-S	\$500	842FM6-T	\$650
84226TU	\$1150	Urban Walnut Top / Titanium Base	842T26-U	\$500	842FM6-T	\$650
84226TW	\$1150	White Top / Titanium Base	842T26-W	\$500	842FM6-T	\$650
84226WC	\$1150	Cherry Top / White Base	842T26-C	\$500	842FM6-W	\$650
84226WE	\$1150	Espresso Top / White Base	842T26-E	\$500	842FM6-W	\$650
84226WG	\$1150	Grey Top / White Base	842T26-G	\$500	842FM6-W	\$650
84226WM	\$1150	Mahogany Top / White Base	842T26-M	\$500	842FM6-W	\$650
84226WN	\$1150	Natty Ash Top / White Base	842T26-N	\$500	842FM6-W	\$650
84226WS	\$1150	Slate Grey Top / White Base	842T26-S	\$500	842FM6-W	\$650
84226WU	\$1150	Urban Walnut Top / White Base	842T26-U	\$500	842FM6-W	\$650
84226WW	\$1150	White Top / White Base	842T26-W	\$500	842FM6-W	\$650

60" x 24" x 29.5" Tables

CU: 5.3 WT.: 82



Slate Grey Top/Titanium Base



Cherry Top/Titanium Base

84225BC	\$1055	Cherry Top / Black Base	842T25-C	\$445	842FM5-B	\$610
84225BE	\$1055	Espresso Top / Black Base	842T25-E	\$445	842FM5-B	\$610
84225BG	\$1055	Grey Top / Black Base	842T25-G	\$445	842FM5-B	\$610
84225BM	\$1055	Mahogany Top / Black Base	842T25-M	\$445	842FM5-B	\$610
84225BN	\$1055	Natty Ash Top / Black Base	842T25-N	\$445	842FM5-B	\$610
84225BS	\$1055	Slate Grey Top / Black Base	842T25-S	\$445	842FM5-B	\$610
84225BU	\$1055	Urban Walnut Top / Black Base	842T25-U	\$445	842FM5-B	\$610
84225BW	\$1055	White Top / Black Base	842T25-W	\$445	842FM5-B	\$610
84225TC	\$1055	Cherry Top / Titanium Base	842T25-C	\$445	842FM5-T	\$610
84225TE	\$1055	Espresso Top / Titanium Base	842T25-E	\$445	842FM5-T	\$610
84225TG	\$1055	Grey Top / Titanium Base	842T25-G	\$445	842FM5-T	\$610
84225TM	\$1055	Mahogany Top / Titanium Base	842T25-M	\$445	842FM5-T	\$610
84225TN	\$1055	Natty Ash Top / Titanium Base	842T25-N	\$445	842FM5-T	\$610
84225TS	\$1055	Slate Grey Top / Titanium Base	842T25-S	\$445	842FM5-T	\$610
84225TU	\$1055	Urban Walnut Top / Titanium Base	842T25-U	\$445	842FM5-T	\$610
84225TW	\$1055	White Top / Titanium Base	842T25-W	\$445	842FM5-T	\$610
84225WC	\$1055	Cherry Top / White Base	842T25-C	\$445	842FM5-W	\$610
84225WE	\$1055	Espresso Top / White Base	842T25-E	\$445	842FM5-W	\$610
84225WG	\$1055	Grey Top / White Base	842T25-G	\$445	842FM5-W	\$610
84225WM	\$1055	Mahogany Top / White Base	842T25-M	\$445	842FM5-W	\$610
84225WN	\$1055	Natty Ash Top / White Base	842T25-N	\$445	842FM5-W	\$610
84225WS	\$1055	Slate Grey Top / White Base	842T25-S	\$445	842FM5-W	\$610
84225WU	\$1055	Urban Walnut Top / White Base	842T25-U	\$445	842FM5-W	\$610
84225WW	\$1055	White Top / White Base	842T25-W	\$445	842FM5-W	\$610

⚙️ Bases are TAA Compliant



Espresso Tops/Titanium Bases
84224TE 48x24 Table
84225TE 60x24 Table
84226TE 72x24 Table

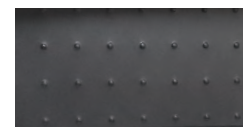

Titanium

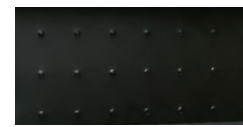

Black



White



84224BN
Natty Ash Top / Black Base



84226WU Urban Walnut Top/White Base

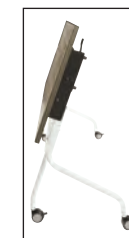

84440
with custom
upholstered
seat

FC8486-231



69349-30

A full selection of folding/nesting training chairs are available; see pages 129-130 & 175

All Training Tables have achieved GREENGUARD Certification

48" x 24" x 29.5" Tables

CU: 4.2 WT.: 69



Espresso Top/
Titanium Base



Nesting in
White Top/
Titanium Base

Typical	List	Description	TOP	List	BASE	List
84224BC	\$940	Cherry Top / Black Base	842T24-C	\$380	842FM4-B	\$560
84224BE	\$940	Espresso Top / Black Base	842T24-E	\$380	842FM4-B	\$560
84224BG	\$940	Grey Top / Black Base	842T24-G	\$380	842FM4-B	\$560
84224BM	\$940	Mahogany Top / Black Base	842T24-M	\$380	842FM4-B	\$560
84224BN	\$940	Natty Ash Top / Black Base	842T24-N	\$380	842FM4-B	\$560
84224BS	\$940	Slate Grey Top / Black Base	842T24-S	\$380	842FM4-B	\$560
84224BU	\$940	Urban Walnut Top / Black Base	842T24-U	\$380	842FM4-B	\$560
84224BW	\$940	White Top / Black Base	842T24-W	\$380	842FM4-B	\$560
84224TC	\$940	Cherry Top / Titanium Base	842T24-C	\$380	842FM4-T	\$560
84224TE	\$940	Espresso Top / Titanium Base	842T24-E	\$380	842FM4-T	\$560
84224TG	\$940	Grey Top / Titanium Base	842T24-G	\$380	842FM4-T	\$560
84224TM	\$940	Mahogany Top / Titanium Base	842T24-M	\$380	842FM4-T	\$560
84224TN	\$940	Natty Ash Top / Titanium Base	842T24-N	\$380	842FM4-T	\$560
84224TS	\$940	Slate Grey Top / Titanium Base	842T24-S	\$380	842FM4-T	\$560
84224TU	\$940	Urban Walnut Top / Titanium Base	842T24-U	\$380	842FM4-T	\$560
84224TW	\$940	White Top / Titanium Base	842T24-W	\$380	842FM4-T	\$560
84224WC	\$940	Cherry Top / White Base	842T24-C	\$380	842FM4-W	\$560
84224WE	\$940	Espresso Top / White Base	842T24-E	\$380	842FM4-W	\$560
84224WG	\$940	Grey Top / White Base	842T24-G	\$380	842FM4-W	\$560
84224WM	\$940	Mahogany Top / White Base	842T24-M	\$380	842FM4-W	\$560
84224WN	\$940	Natty Ash Top / White Base	842T24-N	\$380	842FM4-W	\$560
84224WS	\$940	Slate Grey Top / White Base	842T24-S	\$380	842FM4-W	\$560
84224WU	\$940	Urban Walnut Top / White Base	842T24-U	\$380	842FM4-W	\$560
84224WW	\$940	White Top / White Base	842T24-W	\$380	842FM4-W	\$560

Bases are TAA Compliant



18"D Tables

72" x 18" x 29.5" Table

CU: 5.7 WT.: 91

Typical	List	Description	TOP	List	BASE	List
842186TG	\$1040	Grey Top / Titanium Base	842T1872-G	\$390	842FM618-T	\$650
842186TS	\$1040	Slate Grey Top / Titanium Base	842T1872-S	\$390	842FM618-T	\$650
842186TU	\$1040	Urban Walnut Top / Titanium Base	842T1872-U	\$390	842FM618-T	\$650



60" x 18" x 29.5" Table

CU: 4.8 WT.: 79

Typical	List	Description	TOP	List	BASE	List
842185TG	\$940	Grey Top / Titanium Base	842T1860-G	\$330	842FM518-T	\$610
842185TS	\$940	Slate Grey Top / Titanium Base	842T1860-S	\$330	842FM518-T	\$610
842185TU	\$940	Urban Walnut Top / Titanium Base	842T1860-U	\$330	842FM518-T	\$610



48" x 18" x 29.5" Table

CU: 3.8 WT.: 68

Typical	List	Description	TOP	List	BASE	List
842184TG	\$830	Grey Top / Titanium Base	842T1848-G	\$270	842FM418-T	\$560
842184TS	\$830	Slate Grey Top / Titanium Base	842T1848-S	\$270	842FM418-T	\$560
842184TU	\$830	Urban Walnut Top / Titanium Base	842T1848-U	\$270	842FM418-T	\$560



TOPS

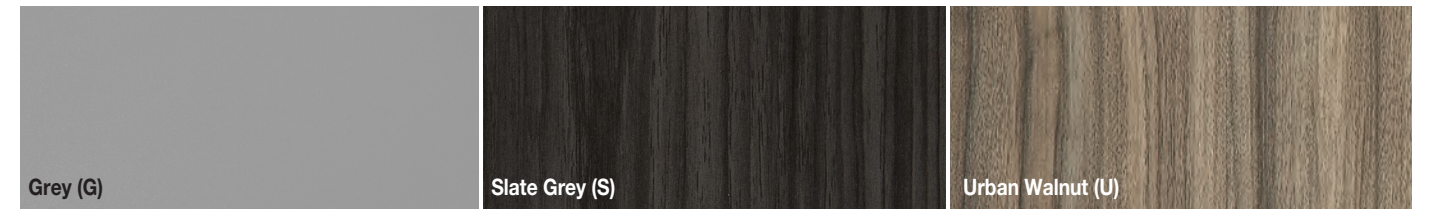

BASE





All OSP METAL units are built with heavy-gauge steel, MIG & TIG welding and powdercoat finishes for long-lasting quality and durability. Lateral files are factory-assembled with premium features and limited lifetime warranty. Choose from multiple colors.

Lateral Files 36" & 42" Wide

- 2, 3, 4 & 5-drawer all-metal files
- 4 color options
- Side-to-side Letter, Legal & A4 filing
- Full-extension, steel ball-bearing drawer slides
- Safety interlock allows only one drawer to open at a time
- Integrated full-width pull design for easy opening of drawers
- Random-keyed, core-removable locks with replacement cores in multiple numbers available for customized security
- Adjustable leg levelers
- Complies with ANSI/BIFMA standards covering 21 different testing sections
- Optional front-to-back filing rails (LF100)



Laminate Tops 36"W & 72"W to fit 36"W files. Choose from 4 colors.

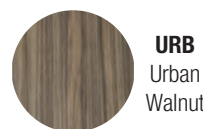

URB
Urban
Walnut



SGW
Slate
Grey



WHT
White



ESP
Espresso



LF230-x 30" Wide 2-Drawer Lateral File with Core-Removeable Lock & Adjustable Glides



	Finish	List
Overall Max: 29.75W x 19.75D x 27.25H	B Black	\$1,050
Drawer: 28W x 15.75D x 9.5H	SV Silver	
Carton Wt: 125 lbs.	WH White	
Cube: 12.35	HF Innertone Light (NJ Only)	
Options: Front to Back Rails (LF 100)		
Note: Drawer Weight Capacity: 64 lbs.		
LTL: Yes	Ships Fully Assembled	

All Metal Files, Pedestals and Storage Cabinets have achieved GREENGUARD Certification



LF236-x 36" Wide 2-Drawer Lateral File with Core-Removeable Lock & Adjustable Glides



	Finish	List
Overall Max: 35.5W x 19.75D x 27.25H	B Black	\$1,175
Drawer: 32W x 16.25D x 9.5H	SV Silver	
Carton Wt: 136 lbs.	WH White	
Cube: 15.17	HF Innertone Light (NJ Only)	
Options: Front to Back Rails (LF 100)		
Note: Drawer Weight Capacity: 64 lbs.		
LTL: Yes	Ships Fully Assembled	

LF336-x 36" Wide 3-Drawer Lateral File with Core-Removeable Lock & Adjustable Glides



	Finish	List
Overall Max: 36W x 20D x 40H	B Black	\$1,725
Drawer: 32.25W x 15.75D x 9.5H	SV Silver	
Carton Wt: 168 lbs.	WH White	
Cube: 19.83	HF Innertone Light (NJ Only)	
Options: Front to Back Rails (LF 100)		
Note: Drawer Weight Capacity: 64 lbs.		
LTL: Yes	Ships Fully Assembled	

LF436-x 36" Wide 4-Drawer Lateral File with Core-Removeable Lock & Adjustable Glides



	Finish	List
Overall Max: 36W x 20D x 52H	B Black	\$2,100
Drawer: 32.25W x 15.75D x 9.5H	SV Silver	
Carton Wt: 191 lbs.	WH White	
Cube: 25.64	HF Innertone Light (NJ Only)	
Options: Front to Back Rails (LF 100)		
Note: Drawer Weight Capacity: 64 lbs.		
LTL: Yes	Ships Fully Assembled	

LF536-x 36" Wide 5-Drawer Lateral File with Core-Removeable Lock, Adjustable Glides & Top Drawer with Open Sides



	Finish	List
Overall Max: 36W x 20D x 64H	B Black	\$2,875
Drawer: 32.25W x 15.75D x 9.5H	SV Silver	
Carton Wt: 246 lbs.	WH White	
Cube: 31.93	HF Innertone Light (NJ Only)	
Options: Front to Back Rails (LF 100)		
Note: Drawer Weight Capacity: 64 lbs.		
LTL: Yes	Ships Fully Assembled	

LFT3620 36"-Wide Laminate Top for 36"-Wide Lateral File



	Finish	List
Overall Max: 35.5W x 19.75D x 1T	ESP Espresso	\$195
Carton: 39L x 23W x 3H	SGW Slate Grey	
Carton Wt: 19 lbs. Cube: 1.55	URB Urban Walnut	
Note: Use w/LF236, LF336, LF436, LF536	WHT White	
LTL: Yes		

LFT7220 72"-Wide Laminate Top for 2 qty. 36"-Wide Lateral Files



	Finish	List
Overall Max: 71W x 19.75D x 1T	ESP Espresso	\$385
Carton: 74L x 23W x 3H	SGW Slate Grey	
Carton Wt: 39 lbs. Cube: 2.95	URB Urban Walnut	
Note: Use w/LF236, LF336, LF436, LF536	WHT White	
LTL: Yes		

36" Wide

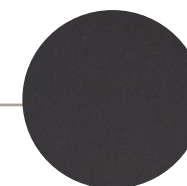

B
Black

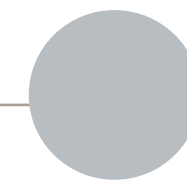

SV
Silver

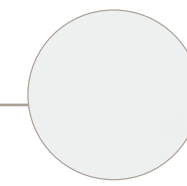

WH
White

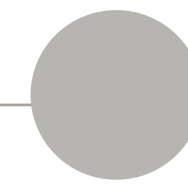

HF
Innertone Light
NJ only

All items are TAA Compliant

LF242-x 42" Wide 2-Drawer Lateral File with Core-Removeable Lock & Adjustable Glides



	Finish	List
Overall Max: 42W x 19.75D x 27.75H	B Black	\$1,315
Drawer: 40.25W x 15.75D x 9.5H	G Light Grey	
Carton Wt: 152 lbs.		
Cube: 16.24		
Options: Front to Back Rails (LF 100)		
Note: Drawer Weight Capacity: 76 lbs.		
LTL: Yes	Ships Fully Assembled	

LF342-x 42" Wide 3-Drawer Lateral File with Core-Removeable Lock & Adjustable Glides



	Finish	List
Overall Max: 42W x 20D x 40H	B Black	\$1,965
Drawer: 40.25W x 15.75D x 9.5H	G Light Grey	
Carton Wt: 180 lbs.		
Cube: 22.96		
Options: Front to Back Rails (LF 100)		
Note: Drawer Weight Capacity: 76 lbs.		
LTL: Yes	Ships Fully Assembled	

LF442-x 42" Wide 4-Drawer Lateral File with Core-Removeable Lock & Adjustable Glides



	Finish	List
Overall Max: 42W x 20D x 52H	B Black	\$2,335
Drawer: 40.25W x 15.75D x 9.5H	G Light Grey	
Carton Wt: 220 lbs.		
Cube: 29.68		
Options: Front to Back Rails (LF 100)		
Note: Drawer Weight Capacity: 76 lbs.		
LTL: Yes	Ships Fully Assembled	

LF542-x 42" Wide 5-Drawer Lateral File with Core-Removeable Lock, Adjustable Glides & Top Drawer with Open Sides



	Finish	List
Overall Max: 42W x 20D x 64H	B Black	\$3,195
Drawer: 40.25W x 15.75D x 9.5H	G Light Grey	
Carton Wt: 261 lbs.		
Cube: 36.97		
Options: Front to Back Rails (LF 100)		
Note: Drawer Weight Capacity: 76 lbs.		
LTL: Yes	Ships Fully Assembled	

42" Wide

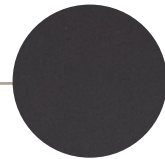

B
Black

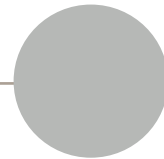

G
Light Grey

Option	Description	List Price
LF-LK1	Lock Core + 2 Keys	\$17
LF-LK2	Lock Housing, Core + 2 Keys - Lateral Files & Mobile (PTC) Pedestals	\$28
PED-LK2	Lock Housing, Core + 2 Keys Fixed (PTO) Pedestals & Metal Desks	\$28
LF-KM	Master Key	\$17

Option	Description	List Price
LF-KC	Change Key	\$17
LF-KB	Blank Key	\$17
LF100	Front to Back Rails (set of 2)	\$28
STSHF18	Extra Shelves (set of 2)	\$165

All items are TAA Compliant

All Metal Files, Pedestals and Storage Cabinets have achieved GREENGUARD Certification



new VF2DR-x 2-Drawer Vertical File, Letter Width, 26.5"D, Safety Interlock **Arrives 1st Quarter 2026**



	Finish	List
Overall Max: 15.25W x 26.5D x 28.25H	B Black	\$695
Drawer: 12.1"W x 20.1"D x 9.6"H	G Light Grey	
Weight Capacity: 32 lbs. per drawer		
Carton Wt: 56 lbs.		
Cube: 9.9		
LTL: Yes	Ships Fully Assembled	

new VF4DR-x 4-Drawer Vertical File, Letter Width, 26.5"D, Safety Interlock **Arrives 1st Quarter 2026**



	Finish	List
Overall Max: 15.25W x 26.5D x 52H	B Black	\$1,150
Drawer: 12.1"W x 20.1"D x 9.6"H	G Light Grey	
Weight Capacity: 40 lbs. per drawer		
Carton Wt: 97 lbs.		
Cube: 17.2		
LTL: Yes	Ships Fully Assembled	

Finishes

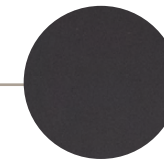

B
Black

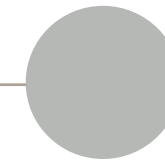

G
Light Grey

ST423618-x 42" High Storage Cabinet with 1 Adjustable Shelf



	Finish	List
Overall Max: 36W x 18D x 42H	B Black	\$770
	G Light Grey	
Carton Wt: 84 lbs.		
Cube: 3.74		
Options: Extra Shelves (STSHF18)		
LTL: Yes	Assembly Required • Lock Included; Lock Core Not Replaceable	

ST723618-x 72" High Storage Cabinet with 4 Adjustable Shelves



	Finish	List
Overall Max: 36W x 18D x 72H	B Black	\$1,125
	G Light Grey	
Carton Wt: 141 lbs.		
Cube: 6.29		
Options: Extra Shelves (STSHF18)		
LTL: Yes	Assembly Required • Lock Included; Lock Core Not Replaceable	

Finishes

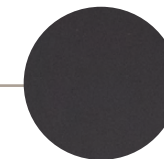

B
Black

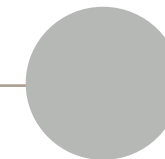

G
Light Grey

All items are TAA Compliant



Introducing a new Mobile Desk featuring modern, mixed-materials design and built for motion. All-steel chassis includes heavy-duty metal pedestal, support bar and leg. Durable laminate tops. Versatility and functionality for all types of areas, ranging from industrial to classroom and more!

Features

- Bullet-shaped, 1"-thick Grey top
- Inverted Y design steel leg with two locking casters
- Modern style Grey PET modesty panel with sound-absorption properties
- Heavy-duty steel pedestal with oversize casters, two locking
- Full-extension, ball-bearing drawer slides
- Lock with replaceable core
- Integral metal support bar for stability



Finishes

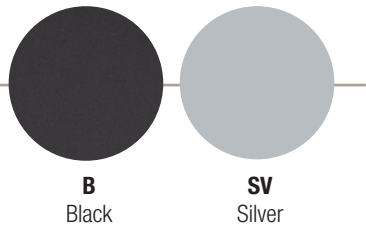

Option	Description	List Price
LF-LK1	Lock Core + 2 Keys	\$17
LF-KM	Master Key	\$17
LF-KC	Change Key	\$17
LF-KB	Blank Key	\$17

All Metal Files, Pedestals and Storage Cabinets have achieved GREENGUARD Certification



Mobile Desk 48x24 *with Modesty Panel*
MDM48GGSS Grey/Silver **\$1,370**
MDM48GGBB Grey/Black **\$1,370**

Overall: 48W x 24D x 29H
 Kneespace: 26"
 Carton Wt: 102 lbs.
 Cube: 11.2
 Options: LF-LK1
 Note: Assembly required
 LTL: Yes (ships in 2 cartons)

Consists of:
 MD4824M-SV & MDPED-SV



Mobile Desk 48x24 *without Modesty Panel*
MD48GSS Grey/Silver **\$1,285**
MD48GBB Grey/Black **\$1,285**

Overall: 48W x 24D x 29H
 Kneespace: 26"
 Carton Wt: 99 lbs.
 Cube: 11.2
 Options: LF-LK1
 Note: Assembly required
 LTL: Yes (ships in 2 cartons)

Consists of:
 MD4824-SV & MDPED-SV



Mobile Desk 60x24 *with Modesty Panel*
MDM60GGSS Grey/Silver **\$1,530**
MDM60GGBB Grey/Black **\$1,530**

Overall: 60W x 24D x 29H
 Kneespace: 38"
 Carton Wt: 111 lbs.
 Cube: 12.2
 Options: LF-LK1
 Note: Assembly required
 LTL: Yes (ships in 2 cartons)

Consists of:
 MD6024M-B & MDPED-B



Mobile Desk 60x24 *without Modesty Panel*
MD60GSS Grey/Silver **\$1,430**
MD60GBB Grey/Black **\$1,430**

Overall: 60W x 24D x 29H
 Kneespace: 38"
 Carton Wt: 108 lbs.
 Cube: 12.2
 Options: LF-LK1
 Note: Assembly required
 LTL: Yes (ships in 2 cartons)

Consists of:
 MD6024-B & MDPED-B

Kenwood

Wood Characteristics

- Select hardwood veneers book-matched
- Light cherry over cherry veneer
- Mahogany over hardwood veneer
- Coordinating veneer vertical surfaces

Design Details

- Fluted wood edges
- Common grain direction on tops of all components of L and U workstations
- Coordinating drawer interiors
- All-metal drawer pulls

Construction

- Kenwood features 1-1/8" tops; 1" end panels; 5/8" modesty panels

- All desk, return, bridge and credenza shells assemble with metal fasteners
- Pedestals ship assembled
- Additional pre-assembled units include KEN-10, 12, 52 & 100

Office

- Contour shapes include P-top and bullet desks; curved corner desks and credenzas; tables
- P-top desks, curved corner desks and credenzas are handed (left/right); plan accordingly
- Returns/bridges 36", 42" & 48" widths
- Lateral file and combo file pedestals
- Pedestals include single-key locking, five-sided drawer boxes, pre-installed filing hardware for legal/letter filing and full-extension, ball-bearing drawer slides
- Center drawer & keyboard tray

Conference

- Racetrack tables 6', 8', 10', 12' & 14' with 1-1/8" thick tops and half-cylinder bases
- 42" & 48" Round tables with full-cylinder base
- Complementing presentation board, conference credenza, etc.

Reception

- Reception desk and return feature 41" high end and modesty panels
- Reception desk includes bow front transaction counter
- Optional return transaction counter (KEN124)

Sonoma

Wood Characteristics

- Select hardwood veneers book-matched
- Solid hardwood edges
- Cherry finish with medium sheen

Design Details

- Radius wood edges on tops and modesty panels
- Compound radius corners on tops
- Common grain direction on tops of all components of L and U workstations
- Fingerpull design drawer fronts
- Coordinating wood drawer interiors

Construction

- Sonoma features 1-1/8" tops and end panels;

5/8" modesty panels

- All shells assemble with metal fasteners
- Pedestals ship assembled
- Additional pre-assembled units include SON-10, 12, 52, 100, 108 & 109

Office

- Contour shapes include P-top and bullet desks; curved corner desks and credenzas; tables
- P-top desks, curved corner desks and credenzas are handed (left/right); plan accordingly
- Returns/bridges 36", 42" and 48" widths
- Lateral file and combo file pedestals
- Pedestals include single-key locking, five-sided drawer boxes, pre-installed filing hardware for legal/letter filing and full-extension, ball-bearing

drawer slides

- 2, 3 and 4-drawer lateral files with pre-installed metal filing hardware and anti-tilt feature
- Center drawer & keyboard tray

Conference

- Racetrack tables 6', 8', 10', 12' & 14' with 2"-thick tops and half-cylinder bases
- 42" & 48" Round tables with full-cylinder base
- Complementing presentation board, conference credenza, etc.

Reception

- Reception desk and return feature 41" high end and modesty panels
- Reception desk includes bow front transaction counter
- Optional return transaction counter (SON124)

Townsend

Wood Characteristics

- American Walnut veneers on horizontal and vertical surfaces
- Parquet veneer design on worksurfaces
- Book-matched veneer on vertical surfaces

Finishes

- Royal Cherry with satin polyurethane finish

Design Details

- 3" thick tops with multi-step, shaped wood edges
- Solid hardwood picture-frame molding on pedestals and modesty panels
- Shaped veneer base trim on pedestals and modesty panels
- Decorative pilaster moldings on pedestals
- Double-rosette, antique brass drawer pulls

Construction

- 3" thick tops with multi-step, shaped wood edges
- All tops and pedestals are handed (left/right)

- Metal-to-metal connection of tops to pedestals
- Quick-connect mechanical fastener connection of modesty panels to pedestals
- Two-piece false pedestal; front integrated with modesty panel; end ships with full pedestal
- Desk pedestals box/box/file; ship assembled
- Return/Credenza pedestals file/file; ship assembled
- Additional pre-assembled units: TOW12 & TOW13
- Ship in two cartons: TOW84 72" Hutch & TOW59 48" Round Table

Features

- Integrated, felt-lined center drawer on all desk tops
- Keyboard Tray included with all bridges, returns and double pedestal credenzas
- Matching drawer interiors
- Felt-lined box drawers
- Full-extension file drawers with legal/letter filing
- Single-key locking located on inside of pedestals; front-locking lateral file and storage cabinet
- Wire management on tops and modesty panels of returns, bridge and credenzas

- Vertical heights 75" (30"H worksurfaces; 45"H hutches)
- Bookcase features 1" thick shelves; 4 adjustable, 2 fixed
- Hutch cabinets include 2 adjustable shelves and wood-frame glass door
- Hutch shelves are adjustable, 3 positions within a 5" range
- Hutch includes wire passage at worksurface and light valance
- Open Hutch fits both lateral file and storage cabinet

Conference

- 6', 8', 10' & 12' rectangular & 48" round tables
- Choice of Queen Anne or leg/pedestal base
- Queen Anne bases require assembly
- Queen Anne tables assemble without stretchers

Reception

- Reception unit (Tow-126) fits 72"x36" desks
- Features matching top/edge design as worksurfaces

Tuxedo

Materials

- Slate Grey or Dark Roast thermally-fused laminates
- Impact-resistant PVC edges
- Black laminate drawer interiors

Design Details

- Floating top design with angled edges
- Silver finish reveal and angled base trim
- Silver, solid-metal drawer pulls
- Silver electric/USB power units standard
- Inset modesty panels with aluminum frame and frosted glass

Construction

- 1-1/4"-thick tops
- Pedestals built with 4 full-finished sides and pre-installed base trim; ship fully assembled

- Breakfront modesty panels on desks with cam lock attachment
- Bridges & Returns pre-drilled for included electric/USB power unit
- Bridges & Returns require attachment of silver reveal and base trim
- Returns are left/right handed
- Hutches require assembly

Office

- Desktops include 2 black metal grommets
- Returns & Bridge include worksurface-height power unit with dual-electric, dual-USB plug-ins (silver finish)
- Bridge features curved cockpit style top
- Hutches feature 6 paper shelves; integrated cord-drop at base of back panel; and choice of wood or glass/aluminum doors

- Storage credenzas available with any combination of lateral file (12NT), multifile (69NT) and storage cabinet (13NT) modules
- Pedestals include single-key locking, five-sided drawers, pre-installed metal filing hardware and full-extension, ball-bearing file drawers

Conference

- All table Tops include worksurface-height power unit with dual-electric, dual-USB plug-ins (silver finish)
- Table Bases ship assembled with cutout at top and grommet near bottom for wire management
- Table Bases are hollow top-to-bottom to accommodate floor power
- Square and rectangular tables can be created with modular table components
- Round table also available

Napa

Materials

- Scratch-resistant, textured thermally fused laminate surfaces with particleboard core
- Impact-resistant 3mm PVC edges
- Urban Walnut, Slate Grey, Natty Ash, Park City, Espresso, Cherry, Mahogany and White
- Has achieved GREENGUARD Certification
- ANSI/BIFMA standards

Design Details

- Tri-groove edge design
- Black metal pulls; optional metallic finish pulls
- Metallic finish pulls standard on Espresso & Park City
- Full or 3/4 height hanging pedestals
- Matching drawer interiors

Construction

- Napa features 1-1/8" tops, 1" end panels and 5/8" modesty panels

- All desk, return, bridge and credenza shells assemble with metal fasteners
- Pedestals ship assembled; additional pre-assembled units include NAP10, 12, 100, 109, 152, WM36 & WM48

Office

- Contour shaped worksurfaces: bullet desk; curved corner bullet desks; curved corner bow front desks; and curved corner credenzas
- All curved corner desks and credenzas are handed (left/right); plan accordingly
- Returns/bridges 36", 42" & 48" widths
- Wire management grommets on all worksurfaces
- Pedestals include single-key locking, five-sided drawer boxes, pre-installed filing hardware for legal/letter filing and full-extension, ball-bearing

drawer slides

- Combo file pedestal available
- 2 and 4-drawer lateral files with pre-installed metal filing hardware and anti-tilt feature
- Center drawer & keyboard tray

Conference

- Racetrack tables 6', 8', 10' & 12'
- 42" & 47" Round tables with X base
- All tables with 1.5"-thick tops and legs
- Complementing presentation board and storage cabinet

Reception

- Reception desk and return feature 41" high end and modesty panels
- Reception desk includes bow front transaction counter

Lodi

Materials

- Scratch-resistant, thermally fused laminate surfaces
- Impact-resistant PVC edges
- Cherry, Espresso & Urban Walnut matching laminate to Napa
- Urban Walnut with wood-grain embossed finish

Design Details

- Tri-groove reeded edge design
- Black metal pulls standard; optional metallic pulls (NAP-PM)
- Black grommets standard; optional metallic grommets (NAP-GM)
- Matching drawer interiors
- Hutch with choice of glass/aluminum, glass/wood or all-wood doors

Construction

- 1"-thick tops with 3mm PVC edgebanding
- 3/4"-thick end panels and 5/8"-thick modesty panels
- 3/4 modesty panels and pedestals
- All desk, return, bridge and credenza shells assemble with metal fasteners
- Pedestal ships assembled; screw into end panel and top

Features

- All desks, returns, bridges and credenzas can be installed left or right
- Wire management standard on worksurfaces
- Hutches with integrated 2" cord-drop at base of back panels
- 3/4 pedestals include single-key locking, five-sided drawers, pre-installed metal filing hardware and full-extension, ball-bearing file drawers

- Napa mobile pedestals in Cherry, Espresso and Urban Walnut fit Lodi desk shells

Lodi Complimentary Items

Reference the Lodi Complimentary Items page for coordinating Napa items.

- Napa conference tables feature 1.5"-thick tops and legs
- Other Napa units feature 1-1/8"-thick tops
- Select conference and reception furnishings, wall-mount overheads and several accessories:
 - NAPT-3 Tackboard fits LOD41, LOD42 & LOD44 hutches
 - NAP14 Keyboard Tray
 - NAP15 Center Drawer
 - LK1-GC Replacement Lock Cores; KM-GC master and KC-GC change keys

Multipurpose

Materials

- Laminates match Napa, Lodi, Training & Height Adjustable Tables, etc.
- Thermally fused laminate for scratch resistance
- Smooth, impact-resistant edgebanding

Laminate Bookcase (LBC)

- 3/4" thick finished back panel
- Heavy-duty 1"-thick shelves
- Usable shelf area: 32.25"W x 10.75"D
- 1"-adjustable shelves with 3 positions per shelf
- Leg levelers included

Expandable Tables (EXP)

- Build-to-length capability with modular components
- 1.5"-thick tops

- Dual-stretcher design conceals wires and power modules
- Rectangular components for interior of table include 2 legs, 2 stretchers, 1 top
- Bullet components for ends of table include 1 leg, 2 stretchers, 1 top
- 8" and 10" tables require replacement stretchers
- Metallic wire management grommet included with each top
- Optional EXPPOW1 drop-in, auto-revolving power station available
- 2 Power, 1 USB, 1 HDMI, 1 Phone & 1 Data
- Powered open/close with touch of a button
- Electronic eye prevents accidental closure when plugs are in use
- Closed position protects unit and features a low-profile design

- Aluminum finish
- 6' power cord
- UL approved

Laminate Workstations (LWS)

- 3/4"-thick end panels, 2/3"-thick back panel
- 1"-thick tops (upper & lower)
- Can be installed side-by-side and back-to-back
- Grommets in top & end panels for wire management
- Back panel 3/4" off floor for wire management
- Accommodates pedestals from Napa/Lodi series

OSP ASCEND II®

Materials

- Scratch-resistant, 1"-thick thermally fused laminate tops
- Impact-resistant 2mm PVC edges
- Steel bases with powdercoat finish

Design Details

- Bases in Black, Silver & White
- Tops in Urban Walnut, Slate Grey, Natty Ash, Espresso, Cherry, Mahogany, Grey and White
- 4', 5' and 6' x 24"D Tops
- 30" x 60" top
- 5' and 6' matching modesty panels in Urban Walnut, Slate Grey, Espresso & White

Construction

- Legs (3-Stage) 2.75" x 2.75" + 2.0mm thick steel
- Legs (2-Stage) 2.75" x 2.75" + 1.5mm thick steel
- 22.8" deep, slope-style feet
- Width-adjustable center channel to accommodate 48"-72" tops
- 22.8" deep top supports

Features

- Handset with 4 programmable positions
- Anticollision with sensitivity adjustment
- 32mm/second 0-110 lbs load
- 30-32mm/second 110+ lbs. load
- Sound level 45-50 db without load
- BIFMA tested
- UL certified components

- 6' electric cord
- 5-year warranty

Base (without top)	Height Range	Load Capacity	High/Low Position
A2EB322	25.25"	220 lbs.	50" / 24.75"
A2EB333	25.5"	300 lbs.	50.25" / 24.75"
A2EB222	17.25"	175 lbs.	44.75" / 27.5"
47" Fixed Width Base (see page 94):			
A2EB212	18.75"	160 lbs.	47.25" / 28.5"

PHAT

Materials

- Scratch-resistant thermally fused laminate surfaces with particleboard core
- Impact-resistant 2mm PVC edges
- 3" square steel column legs, 14 gauge steel
- Steel center and end supports, 14 gauge steel
- Black plastic 2.5" diameter, locking casters

Design Details

- Tops in Urban Walnut, Slate Grey, Natty Ash, Espresso, Cherry, Mahogany, Grey and White
- Bases in Black, Titanium & White
- 4', 5' & 6'W x 24"D tables
- 30" x 60" tops available for 5' base
- Optional adjustable-height floor glides (HB4GLIDE)

Construction

- 1" thick tops with 2mm PVC edgebanding
- Tops and Bases sold, packed and shipped separately
- Simple assembly required
- Easy-roll, 2.5" diameter locking casters
- Stationary weight capacity 200 lbs.

Training Tables Folding/Nesting

Materials

- Scratch-resistant, thermally fused laminate surfaces
- Impact-resistant 2mm PVC edges
- Metal frame with powdercoat finish
- Legs made with 28mm-diameter steel tube; 2.3mm thick
- Modesty panel 22 gauge steel

Design Details

- Tops in Urban Walnut, Slate Grey, Natty Ash, Espresso, Cherry, Mahogany, Grey and White
- Titanium, Black & White frames
- Modesty panel with decorative dot pattern
- 4', 5' & 6' x 24"D tables

Construction

- 1" tops with 2mm PVC edgebanding
- Tops and Frames sold/packed/shipped separately

- Simple assembly required
- 2.5" easy-roll, locking casters

18" Deep Tables

- Grey, Slate Grey & Urban Walnut Tops
- Titanium Bases

pro·line II®

Pro·Line II® is engineered for comfort, durability, and style. With a vast assortment of chairs and work space furnishings, this collection delivers flexible office solutions at an impressive price point.



920350C-R107 shown with SON61

Big & Tall



39200 Big and Tall Deluxe High-Back Leather Executive Chair with Padded Flip Arms
Overall Size: 31.5W x 35.25D x 46.25-49.75H
Seat: 24W x 21.75D x 6.25T **Back:** 24W x 26.75H x 5.5T **Seat Range:** 22-26
Arms to Floor: 28.75 **Carton Wt:** 67 **UPS:** Yes **COM:** N/A
Carton: 32L x 29W x 19H **Cube:** 10.2 **Options:** CG50, SW70
Features: 1, 4, 8, 9 **Control:** Locking Tilt
Notes:

Fabric	List Price
Leather	1025.00
Big & Tall 400 lbs.	



NJ KY 39203 Big and Tall Deluxe High-Back Black Fabric Executive Chair with Padded Flip Arms
Overall Size: 31.5W x 35.25D x 46.25-49.75H
Seat: 24W x 21.75D x 6.25T **Back:** 24W x 26.75H x 5.5T **Seat Range:** 22-26
Arms to Floor: 28.75 **Carton Wt:** 67 **UPS:** Yes **COM:** N/A
Carton: 32L x 30W x 19H **Cube:** 10.5 **Options:** CG50, SW70
Features: 1, 4, 8, 9 **Control:** Locking Tilt
Notes:

Fabric	List Price
Black Fabric	1025.00
Big & Tall 400 lbs.	



KY 69227-3M Big and Tall Mesh Back Black Mesh Seat Executive Chair with Adjustable Lumbar, and 2-Way Adjustable Flip Arms w/3-Position Adjustable Height
Overall Size: 29.55W x 28D x 43.5-47.25H
Seat: 23W x 22D x 5.5T **Back:** 22W x 24.75H **Seat Range:** 19.5-23.25
Arms to Floor: 28.5 **Carton Wt:** 65 **UPS:** Yes **COM:** N/A
Carton: 30L x 28W x 18H **Cube:** 8.75 **Options:** CG50, SW70
Features: 1, 4, 8, 9 **Control:** Locking Tilt
Notes: Memory Foam Seat.

Fabric	List Price
-3M Titanium/ Black Mesh	1050.00
A	1100.00
B	1175.00
C	1295.00
R	1350.00
Big & Tall 400 lbs.	



NJ TX ECH95297BT-EC3 Black Leather Big & Tall Chair with Padded Loop Arms and Titanium Base. Supports up to 350 lbs.
Overall Size: 27.75W x 32D x 45.5-48.75H
Seat: 22W x 20.5D x 6T **Back:** 22.25W x 25.5H x 5.75T **Seat Range:** 20.25-23.25
Arms to Floor: 27.75 **Carton Wt:** 61 **UPS:** Yes **COM:** N/A
Carton: 34L x 26W x 17H **Cube:** 8.69 **Options:** CG50, SW70
Features: 1, 4, 5, 8, 9 **Control:** Locking Tilt
Notes:

Frame/Fabric	List Price
-EC3 Titanium/ Black Leather	895.00
Big & Tall 350 lbs.	



95894BT ProGrid® Mesh Back Large Occupant Chair with 2-Way Adjustable PU-Padded Arms, Ratchet Back, Adjustable Lumbar Support, and Seat Slider
Overall Size: 29W x 25.75D x 42.5-48H
Seat: 21.5W x 19.25D x 3.75 **Back:** 20W x 24.25H **Seat Range:** 18.25-21.75
Arms to Floor: 25 **Carton Wt:** 65 **ISTA:** 1A **UPS:** Yes **COM:** N/A
Carton: 29L x 27W x 15H **Cube:** 6.79 **Options:** N/A
Features: 1, 2, 3, 4, 5, 8, 9, 13, 15 **Control:** Multi-Function w/Seat Slider
Notes: Black Aluminum Base

Fabric	List Price
-R107 Dillon Black	975.00
Dillon	975.00
Big & Tall 400 lbs.	



ECH14517BT-EC3 Black Leather Big & Tall Chair with Padded Flip Arms and Titanium Base.
Overall Size: 29W x 29D x 46.25-50H
Seat: 22.5W x 21D x 6.25T **Back:** 22W x 27.75H x 6T **Seat Range:** 19.5-23.25
Arms to Floor: 27.75 **Carton Wt:** 47 **ISTA:** 3A **UPS:** Yes **COM:** N/A
Carton: 31L x 26W x 16H **Cube:** 7.46 **Options:** N/A
Features: 1, 4, 5, 8, 9 **Control:** Locking Tilt
Notes:

Frame/Fabric	List Price
-EC3 Titanium/Black	725.00
Big & Tall 400 lbs.	



ECH14517BT-EC21 Taupe Leather Big & Tall Chair with Padded Flip Arms and Titanium Base.
Overall Size: 29W x 29D x 46.25-50H
Seat: 22.5W x 21D x 6.25T **Back:** 22W x 27.75H x 6T **Seat Range:** 19.5-23.25
Arms to Floor: 27.75 **Carton Wt:** 47 **ISTA:** 3A **UPS:** Yes **COM:** N/A
Carton: 31L x 26W x 16H **Cube:** 7.46 **Options:** N/A
Features: 1, 4, 5, 8, 9 **Control:** Locking Tilt
Notes:

Frame/Fabric	List Price
-EC21 Titanium/Taupe	725.00
Big & Tall 400 lbs.	



ECH14517BT-EC42 Grey Leather Big & Tall Chair with Padded Flip Arms and Titanium Base.
Overall Size: 29W x 29D x 46.25-50H
Seat: 22.5W x 21D x 6.25T **Back:** 22W x 27.75H x 6T **Seat Range:** 19.5-23.25
Arms to Floor: 27.75 **Carton Wt:** 47 **ISTA:** 3A **UPS:** Yes **COM:** N/A
Carton: 31L x 26W x 16H **Cube:** 7.46 **Options:** N/A
Features: 1, 4, 5, 8, 9 **Control:** Locking Tilt
Notes:

Frame/Fabric	List Price
-EC42 Titanium/ Charcoal Grey	725.00
Big & Tall 400 lbs.	



EXH14517BT-2 Grey Fabric Big & Tall Chair with Padded Flip Arms and Titanium Base.
Overall Size: 29W x 29D x 46.25-50H
Seat: 22.5W x 21D x 6.25T **Back:** 22W x 27.75H x 6T **Seat Range:** 19.5-23.25
Arms to Floor: 27.75 **Carton Wt:** 47 **ISTA:** 3A **UPS:** Yes **COM:** N/A
Carton: 31L x 26W x 16H **Cube:** 7.46 **Options:** N/A
Features: 1, 4, 5, 8, 9 **Control:** Locking Tilt
Notes:

Frame/Fabric	List Price
-2 Titanium/ Charcoal Fabric	725.00
Big & Tall 400 lbs.	

Deluxe Executive Leather



MJ ECH620867 Leather Executive Chair with Padded Flip Arms and Titanium Base
Overall Size: 30.75W x 31.25D x 47.75-50.75H
Seat: 25W x 19D x 6T **Back:** 22.75W x 29H x 6.5T **Seat Range:** 19.25-22
Arms to Floor: 27 **Carton Wt:** 53 **UPS:** Yes **COM:** N/A
Carton: 35L x 26W x 18H **Cube:** 9.47 **Options:** CG50, SW70
Features: 1, 4, 8, 9 **Control:** Locking Tilt
Notes:

Fabric	List Price
-EC2 Titanium/Grey	895.00
-EC3 Titanium/Black	
-EC21 Titanium/Taupe	

New Color

**Leather Executive Chair
ECH620867**

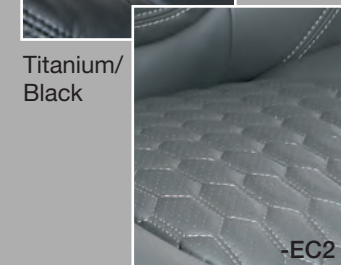
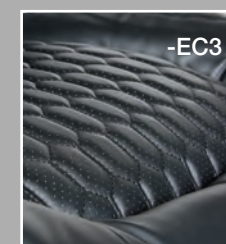

Titanium/Black
Titanium/Grey



Thick padded contoured leather seat & back





Padded adjustable flip arms

One-touch pneumatic seat height adjustment

Locking tilt control with adjustable tilt tension

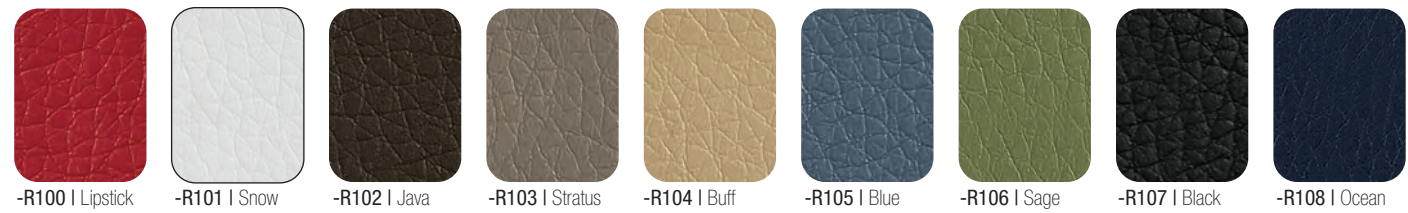
*Fabric is treated with Silver Ion Technology to protect the fabric from mold, mildew, and odor-causing bacteria. Embedded directly into the fabric, this technology helps the product stay cleaner and fresher. Easy-clean with water or solvent-based cleaners. Disinfects with 5:1 water/bleach solution. PVC free. Phthalate and lead compliant. Heavy-duty 200,000 double-rub abrasion resistance.





	NJ 920350C High-Back Manager's Chair in Silver Ion Technology* Dillon with PU-Padded Chrome Arms, and Chrome Base	Fabric -R101 Dillon Snow	List Price 795.00
	<p>Overall Size: 29W x 27.25D x 44.25-48H Seat: 19.5W x 19.25D x 4T Back: 18W x 25H x 3.25T Seat Range: 20-23.5 Arms to Floor: 27.75 Carton Wt: 40 UPS: Yes COM: N/A Carton: 32L x 26W x 14H Cube: 6.74 Options: CG50, SW392 Features: 1, 4, 5, 8, 9 Control: Locking Tilt Notes:</p>	-R105 Dillon Blue -R107 Dillon Black -R112 Dillon Steel	

	NJ 920351C Mid-Back Manager's Chair in Silver Ion Technology* Dillon with PU-Padded Chrome Arms, and Chrome Base	Fabric -R101 Dillon Snow	List Price 725.00
	<p>Overall Size: 26.75W x 26D x 37.5-41.25H Seat: 19.5W x 19.25D x 4T Back: 18W x 18.5H x 2.75T Seat Range: 19.75-23.5 Arms to Floor: 28 Carton Wt: 39 UPS: Yes COM: N/A Carton: 25L x 24W x 14H Cube: 4.86 Options: CG50, SW392 Features: 1, 4, 5, 8, 9 Control: Locking Tilt Notes:</p>	-R105 Dillon Blue -R107 Dillon Black -R112 Dillon Steel	

	NJ 62200C High-Back Silver Ion Technology* Dillon Chair with Fixed Padded Aluminum Arms and Chrome Base	Fabric -R107 Dillon Black	List Price 995.00
	<p>Overall Size: 29.25W x 27.5D x 47-50H Seat: 21W x 19D x 4T Back: 18.5W x 30.5H x 3.5T Seat Range: 17.75-20.75 Arms to Floor: 26 Carton Wt: 47 UPS: Yes COM: N/A Carton: 36L x 26W x 14D Cube: 7.58 Options: CG50, SWSW392 Features: 1, 4, 5, 8, 9 Control: Synchro Tilt Notes: Dual-Wheel Carpet Casters. New Color</p>	-R101 Dillon Snow	

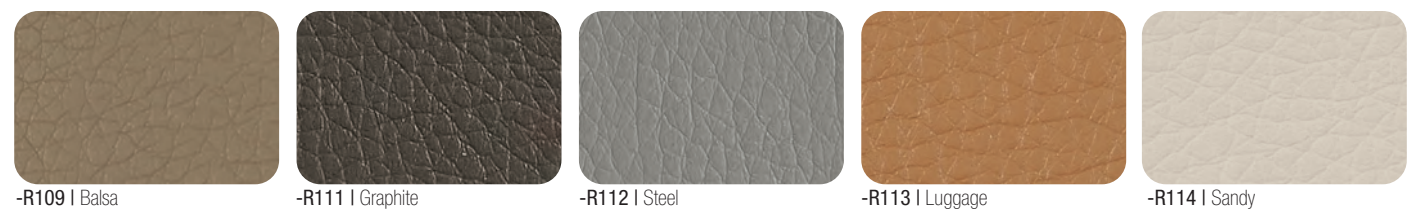
	99662CDB Silver Ion Technology* Dillon Seat and Back with Dual Steel Frame Post, Height & Width Adjustable Arms, Adjustable Back, and Polished Aluminum Base.	Fabric -R105 Dillon Blue -R107 Dillon Black	List Price 1250.00
	<p>Overall Size: 28.75W x 27D x 41.25-46.5H Seat: 20W x 17.5D x 3.25T Back: 19.5W x 23.75H Seat Range: 18.25-21.75 Arms to Floor: 25.25 Carton Wt: 66 ISTA: 3A UPS: Yes COM: N/A Carton: 35L x 26W x 16H Cube: 8.42 Options: CG50, SW70 Features: 1, 4, 7, 8, 9, 15 Control: 2-to-1 Synchro Tilt with 3-Position Lock Notes: Patent Pending. 300 lbs. Wt. Limit. Seat Slider</p>		





	99661W Breathable White Vertical Mesh Back with Adjustable Back, Dual Steel Frame Post, Height & Width Adjustable Arms, and Polished Aluminum Base.	Fabric Polished Aluminum/ 5811 Steel	List Price 1250.00
	<p>Overall Size: 28.75W x 27D x 41.25-46.5H Seat: 20W x 17.5D x 3.25T Back: 19.5W x 23.75H Seat Range: 18.25-21.75 Arms to Floor: 25.25 Carton Wt: 66 ISTA: 3A UPS: Yes COM: N/A Carton: 35L x 26W x 16H Cube: 8.42 Options: CG50, SW70 Features: 1, 4, 7, 8, 9, 15 Control: 2-to-1 Synchro Tilt with 3-Position Lock Notes: Optional Adjustable HR31W Headrest. Patent Pending. 300 lbs. Wt. Limit. KY and TX In-Stock: -5811 Steel Seat Slider</p>	Dillon	1325.00

	99662C Breathable Black Vertical Mesh Back with Adjustable Back, Dual Steel Frame Post, Height & Width Adjustable Arms, and Polished Aluminum Base.	Fabric Polished Aluminum/ -30 FreeFlex® II Coal	List Price 1125.00
	<p>Overall Size: 28.75W x 27D x 41.25-46.5H Seat: 20W x 17.5D x 3.25T Back: 19.5W x 23.75H Seat Range: 18.25-21.75 Arms to Floor: 25.25 Carton Wt: 66 ISTA: 3A UPS: Yes COM: N/A Carton: 35L x 26W x 16H Cube: 8.42 Options: CG50, SW70 Features: 1, 4, 7, 8, 9, 15 Control: 2-to-1 Synchro Tilt with 3-Position Lock Notes: Optional Adjustable HR33B Headrest. Patent Pending. 300 lbs. Wt. Limit. TX In-Stock: -30. KY In-Stock: -30 & -R107 Seat Slider</p>	Dillon	1250.00

	99663B Breathable Black Vertical Mesh Back with Adjustable Back, Dual Steel Frame Post, Height & Width Adjustable Arms, and Black Finish Base.	Fabric Polished Black/ -30 FreeFlex® II Coal	List Price 1125.00
	<p>Overall Size: 28.75W x 27D x 41.25-46.5H Seat: 20W x 17.5D x 3.25T Back: 19.5W x 23.75H Seat Range: 18.25-21.75 Arms to Floor: 25.25 Carton Wt: 66 ISTA: 3A UPS: Yes COM: N/A Carton: 35L x 26W x 16H Cube: 8.42 Options: CG50, SW70 Features: 1, 4, 7, 8, 9, 15 Control: 2-to-1 Synchro Tilt with 3-Position Lock Notes: Optional Adjustable HR33B Headrest. Patent Pending. 300 lbs. Weight Limit. KY and TX In-Stock: -30 Seat Slider</p>	Dillon	1250.00

	99666S Breathable Silver Vertical Mesh Back with Adjustable Back, Dual Steel Frame Post, Height & Width Adjustable Arms, and Silver Finish Base.	Fabric Silver/ -30 FreeFlex® II Coal	List Price 1125.00
	<p>Overall Size: 28.75W x 27D x 41.25-46.5H Seat: 20W x 17.5D x 3.25T Back: 19.5W x 23.75H Seat Range: 18.25-21.75 Arms to Floor: 25.25 Carton Wt: 66 ISTA: 3A UPS: Yes COM: N/A Carton: 35L x 26W x 16H Cube: 8.42 Options: CG50, SW70 Features: 1, 4, 7, 8, 9, 15 Control: 2-to-1 Synchro Tilt with 3-Position Lock Notes: Optional Adjustable HR36S Headrest. Patent Pending. 300 lbs. Weight Limit. KY In-Stock: -30 FreeFlex® II Coal Seat Slider</p>	Dillon	1250.00

	99667T Breathable Silver Vertical Mesh Back with Adjustable Back, Dual Steel Frame Post, Height & Width Adjustable Arms, and Titanium Finish Base.	Fabric Titanium/ 5811 Steel	List Price 1125.00
	<p>Overall Size: 28.75W x 27D x 41.25-46.5H Seat: 20W x 17.5D x 3.25T Back: 19.5W x 23.75H Seat Range: 18.25-21.75 Arms to Floor: 25.25 Carton Wt: 66 ISTA: 3A UPS: Yes COM: N/A Carton: 35L x 26W x 16H Cube: 8.42 Options: CG50, SW70 Features: 1, 4, 7, 8, 9, 15 Control: 2-to-1 Synchro Tilt with 3-Position Lock Notes: Optional Adjustable HR36S Headrest. Patent Pending. 300 lbs. Weight Limit. KY In-Stock: -5811 Steel Seat Slider</p>	Dillon	1250.00

	HR36S Vertical Mesh Silver Headrest HR33B Vertical Mesh Black Headrest HR31W Vertical Mesh White Headrest	<i>(Headrests Fit 9966 Series Chairs only)</i> 99661W, 99662C, 99663B, 99666S, 99667T	Fabric Silver Black White	List Price 90.00
	<p>Overall Size: 11.75W x 3.25D x 6.25H Carton Wt: 3 UPS: Yes COM: N/A Carton: 12L x 12W x 7H Cube: 0.58 Notes: HR31W fits 99661W HR33B fits 99662C and 99663B HR36S fits 99666S and 99667T NJ In-Stock: HR33B.</p>			



NJ TX **71142-3** Breathable Black Mesh Back & Fabric Seat Ergo Chair with Self-Adjusting Lumbar Support and 4-to-1 Synchro-Tilt, Seat Slider and 3-Way Adjustable Arms.
Overall Size: 29.25W x 26D x 40.5-43.25H
Seat: 20W x 20D x 3.5 Back: 20W x 23.25H **Seat Range:** 17.75-20.5
Arms to Floor: 24.25 **Carton Wt:** 47 **UPS:** Yes **COM:** N/A
Carton: 31L x 26W x 18H **Cube:** 8.39 **Options:** CG50, SW392
Features: 1, 4, 5, 8, 9, 14, 15 **Control:** Self-Adjusting 4-to-1 Synchro-Tilt
Notes: Nylon Base
 Seat Slider

Fabric	List Price
-3 Black Fabric Seat	850.00
Self-Adjusting 4-to-1 Synchro-Tilt	



NJ **71142HR-3** Breathable Black Mesh Back & Fabric Seat Ergo Chair with Headrest, Self-Adjusting Lumbar Support and 4-to-1 Synchro-Tilt, Seat Slider and 3-Way Adjustable Arms.
Overall Size: 29.25W x 26D x 44.75-50.25H
Seat: 20W x 20D x 3.5T Back: 20W x 23.25H **Seat Range:** 17.75-20.5
Arms to Floor: 24.25 **Carton Wt:** 49 **UPS:** Yes **COM:** N/A
Carton: 31L x 26W x 18H **Cube:** 8.39 **Options:** CG50, SW392
Features: 1, 4, 5, 8, 9, 14, 15 **Control:** Self-Adjusting 4-to-1 Synchro-Tilt
Notes: Nylon Base
 Seat Slider

Fabric	List Price
-3 Black Fabric Seat	895.00
Self-Adjusting 4-to-1 Synchro-Tilt	



NJ TX **71142M-3** Breathable Black Mesh Seat and Back Ergo Chair with Self-Adjusting Lumbar Support and 4-to-1 Synchro-Tilt, Seat Slider and 3-Way Adjustable Arms.
Overall Size: 29.25W x 26.25D x 40.5-43.25H
Seat: 20W x 19D Back: 20W x 23.75H **Seat Range:** 17.75-20.5
Arms to Floor: 24.75 **Carton Wt:** 46 **UPS:** Yes **COM:** N/A
Carton: 31L x 26W x 18H **Cube:** 8.39 **Options:** CG50, SW392
Features: 1, 4, 5, 8, 9, 14, 15 **Control:** Self-Adjusting 4-to-1 Synchro-Tilt
Notes: Nylon Base
 Seat Slider

Fabric	List Price
-3 Black Mesh Seat	850.00
Self-Adjusting 4-to-1 Synchro-Tilt	



NJ **71142MHR-3** Breathable Black Mesh Seat and Back Ergo Chair with Headrest, Self-Adjusting Lumbar Support and 4-to-1 Synchro-Tilt, Seat Slider and 3-Way Adjustable Arms.
Overall Size: 29.25W x 26.25D x 44.75-50.25H
Seat: 20W x 19D Back: 19.75W x 23H **Seat Range:** 17.75-20.5
Arms to Floor: 24.75 **Carton Wt:** 48 **UPS:** Yes **COM:** N/A
Carton: 31L x 26W x 18H **Cube:** 8.39 **Options:** CG50, SW392
Features: 1, 4, 5, 8, 9, 14, 15 **Control:** Self-Adjusting 4-to-1 Synchro-Tilt
Notes: Nylon Base
 Seat Slider

Fabric	List Price
-3 Black Mesh Seat	895.00
Self-Adjusting 4-to-1 Synchro-Tilt	

EM65151HR Series



EM65151HR-3 Breathable Mesh Back Manager's Chair with Molded Foam Fabric Seat, Flip Arms, Adjustable Headrest and Nylon Base.
Overall Size: 28.5W x 26.75D x 45.75 - 53H
Seat: 20W x 20.5D x 3.5T Back: 20W x 22.75H **Seat Range:** 17.25-21.25
Arms to Floor: 26.25 **Carton Wt:** 33 **ISTA:** 3A **UPS:** Yes **COM:** N/A
Carton: 30L x 27W x 13H **Cube:** 6.09 **Options:** CG50, SW70
Features: 1, 4, 5, 7, 8, 9 **Control:** 2-to-1 Synchro Tilt
Notes:

Fabric	List Price
Breathable Mesh Back and Black Fabric Seat	595.00



EMM65151HR-3 Breathable Mesh Seat and Back Manager's Chair with Flip Arms, Adjustable Headrest and Nylon Base
Overall Size: 28.5W x 26.25D x 45.5 - 52.75H
Seat: 20.75W x 20D Back: 20W x 22.5H **Seat Range:** 18-21.75
Arms to Floor: 26 **Carton Wt:** 33 **ISTA:** 3A **UPS:** Yes **COM:** N/A
Carton: 30L x 27W x 13H **Cube:** 6.09 **Options:** CG50, SW70
Features: 1, 4, 5, 7, 8, 9 **Control:** 2-to-1 Synchro Tilt
Notes:

Fabric	List Price
Breathable Mesh Seat and Back	595.00



NJ KY TX **SPX23590C** High-Back Manager's Faux Leather Chair with Chrome Arms, and Chrome Base. Includes Removable Arm Sleeves.
Overall Size: 28.75W x 25.25D x 42 - 46H
Seat: 20W x 18D x 3.75T Back: 19.5W x 24H x 3.25T **Seat Range:** 19-23
Arms to Floor: 26 **Carton Wt:** 36 **UPS:** Yes **COM:** N/A
Carton: 27L x 26W x 14H **Cube:** 5.68 **Options:** CG50, SW70
Features: 1, 4, 5, 8, 9 **Control:** Locking Tilt
Notes: TX In-Stock: -U6, -U9, -U11 and -U42.
 KY In-Stock: -U6
New Color

Fabric	List Price
Faux Leather -U6 Black -U9 Red -U11 White -U41 Saddle -U42 Charcoal Grey	695.00



NJ KY TX **SPX23591C** Mid-Back Manager's Faux Leather Chair with Chrome Arms, and Chrome Base. Includes Removable Arm Sleeves.
Overall Size: 27W x 23.25D x 37 - 40.75H
Seat: 19.75W x 18D x 4T Back: 19.5W x 19H x 3.5T **Seat Range:** 19-22.75
Arms to Floor: 25.5 **Carton Wt:** 34 **UPS:** Yes **COM:** N/A
Carton: 25L x 24W x 14H **Cube:** 4.86 **Options:** CG50, SW70
Features: 1, 4, 5, 8, 9 **Control:** Locking Tilt
Notes: TX In-Stock: -U6, -U9, -U11 and -U42.
 KY In-Stock: -U6
New Color

Fabric	List Price
Faux Leather -U6 Black -U9 Red -U11 White -U41 Saddle -U42 Charcoal Grey	625.00



NJ KY TX **SPX23592C** Armless Mid-Back Manager's Faux Leather Chair with Chrome Base
Overall Size: 20.25W x 23.5D x 37.25-41H
Seat: 20.25W x 19D x 2T Back: 19.25W x 15.5H x 2T **Seat Range:** 18.75-22.25
Arms to Floor: N/A **Carton Wt:** 29 **UPS:** Yes **COM:** N/A
Carton: 26L x 25W x 24H **Cube:** 9.02 **Options:** CG50, SW70
Features: 1, 4, 5, 8, 9 **Control:** Locking Tilt
Notes: NJ and KY In-Stock: -U6 and -U11.
 TX In-Stock: -U6, -U9, -U11 and -U42.
New Color

Fabric	List Price
Faux Leather -U6 Black -U9 Red -U11 White -U41 Saddle -U42 Charcoal Grey	575.00



NJ KY TX **SPX23595C** Guest Faux Leather Chair with Chrome Arms, Matching Sleeves and Chrome Sled Base. Includes Removable Arm Sleeves.
Overall Size: 23.25W x 24.5D x 37.75H
Seat: 20W x 18D x 3.5T Back: 19.75W x 18.75H x 4.5T **Seat Range:** 19.75
Arms to Floor: 26.5 **Carton Wt:** 31 **UPS:** Yes **COM:** N/A
Carton: 27L x 21W x 15H **Cube:** 4.92 **Options:** N/A
Features: N/A **Control:** N/A
Notes: NJ In-Stock: -U6, -U11 and -U42. TX In-Stock: -U6, -U9, -U11 and -U42. KY In-Stock: -U6
New Color

Fabric	List Price
Faux Leather -U6 Black -U9 Red -U11 White -U41 Saddle -U42 Charcoal Grey	595.00

8200 Series



8200 Deluxe High-Back Executive Leather Chair with Polished Aluminum Base and Padded Polished Aluminum Arms
Overall Size: 28.25W x 25.75D x 45.25-48H
Seat: 20.25W x 19D x 4T Back: 19.5W x 27H x 4T **Seat Range:** 18-20.75
Arms to Floor: 26.25 **Carton Wt:** 55 **UPS:** Yes **COM:** N/A
Carton: 35L x 26W x 14D **Cube:** 7.37 **Options:** CG50, SW70
Features: 1, 4, 7, 8, 9 **Control:** 2-to-1 Synchro Tilt
Notes: Dual-Wheel Carpet Casters

Fabric	List Price
Black Top Grain Leather	1050.00



8201 Deluxe Mid-Back Executive Leather Chair with Polished Aluminum Base and Padded Polished Aluminum Arms
Overall Size: 28.25W x 25D x 40-42.75H
Seat: 20.25W x 19D x 4T Back: 18.75W x 20.25H x 4T **Seat Range:** 18-20.75
Arms to Floor: 26.5 **Carton Wt:** 54 **UPS:** Yes **COM:** N/A
Carton: 31L x 26W x 15H **Cube:** 6.99 **Options:** CG50, SW70
Features: 1, 4, 7, 8, 9 **Control:** 2-to-1 Synchro Tilt
Notes: Dual-Wheel Carpet Casters

Fabric	List Price
Black Top Grain Leather	975.00



97898CBK Black Contoured Polypropylene Flexible Back Manager's Chair with Adjustable Arms, Ratchet Back, Seat Slider, and Fabric Seat
 Overall Size: 27.75W x 26.5D x 37.5-43.25H
 Seat: 19.75W x 18D x 3.5T Back: 18.75W x 19.75H Seat Range: 18.25-22
 Arms to Floor: 25.75 Carton Wt: 59 UPS: Yes COM: 0.5 yds
 Carton: 27L x 26W x 14H Cube: 5.68 Options: CG50, SW70
 Features: 1, 2, 3, 4, 5, 8, 9, 13, 15 Control: Multi-Function w/Seat Slider
 Notes: Dual-Wheel Carpet Casters, Polished Aluminum Base
 Seat Slider

Fabric	List Price
-30 FreeFlex® II Coal	710.00
Dillon	795.00
FUN COLORS FABRIC PROGRAM (Seat Only)	750.00



97898CWH White Contoured Polypropylene Flexible Back Manager's Chair with Adjustable Arms, Ratchet Back, Seat Slider, and Fabric Seat
 Overall Size: 27.75W x 26.5D x 37.5-43.25H
 Seat: 19.75W x 18D x 3.5T Back: 18.75W x 19.75H Seat Range: 18.25-22
 Arms to Floor: 25.75 Carton Wt: 59 UPS: Yes COM: 0.5 yds
 Carton: 27L x 26W x 14H Cube: 5.68 Options: CG50, SW70
 Features: 1, 2, 3, 4, 5, 8, 9, 13, 15 Control: Multi-Function w/Seat Slider
 Notes: Dual-Wheel Carpet Casters, Polished Aluminum Base
 Seat Slider

Fabric	List Price
-30 FreeFlex® II Coal	710.00
Dillon	795.00
FUN COLORS FABRIC PROGRAM (Seat Only)	750.00



97898CGY Grey Contoured Polypropylene Flexible Back Manager's Chair with Adjustable Arms, Ratchet Back, Seat Slider, and Fabric Seat
 Overall Size: 27.75W x 26.5D x 37.5-43.25H
 Seat: 19.75W x 18D x 3.5T Back: 18.75W x 19.75H Seat Range: 18.25-22
 Arms to Floor: 25.75 Carton Wt: 59 UPS: Yes COM: 0.5 yds
 Carton: 27L x 26W x 14H Cube: 5.68 Options: CG50, SW70
 Features: 1, 2, 3, 4, 5, 8, 9, 13, 15 Control: Multi-Function w/Seat Slider
 Notes: Dual-Wheel Carpet Casters, Polished Aluminum Base
 Seat Slider

Fabric	List Price
-30 FreeFlex® II Coal	710.00
Dillon	795.00
FUN COLORS FABRIC PROGRAM (Seat Only)	750.00

Executive Ergonomic



54666 Multi Shift Ergonomic Chair with 2-to-1 Control, Seat Slider, 2-Way Adjustable Arms and Titanium EPD Finish Aluminum Base. 24/7 High Intensity Use Chair.
 Overall Size: 28.5W x 27D x 37.5-41.5H
 Seat: 20W x 18.5D x 3.5T Back: 18.5W x 19.5H x 3.5T Seat Range: 19.25 -22.5
 Arms to Floor: 26 Carton Wt: 59 UPS: Yes COM: N/A
 Carton: 30L x 26W x 15H Cube: 6.54 Features: 1, 3, 4, 7, 8, 9, 15
 Control: 3 Position Locking 2-to-1 Synchro Tilt with Seat Slider
 Notes: Increased Foam Density for Added Durability.
 KY and TX In-Stock: -231 Black
 Seat Slider

Fabric	List Price
-231 Icon Black	750.00
Dillon	825.00
24/7 ELITE 300 lbs.	



8511 High-Back Ergonomic Chair with Multi-Function Control, Seat Slider, Ratchet Back, 2-Way Adjustable Arms and Titanium EPD Finish Aluminum Base
 Overall Size: 28.25W x 24D x 44.75-48.25H
 Seat: 20.75W x 18.25D x 4T Back: 20W x 22.75H x 3.5T Seat Range: 18.5-22
 Arms to Floor: 25 Carton Wt: 62 UPS: Yes COM: 1.75 yds
 Carton: 29L x 26W x 15H Cube: 6.5 Options: CG50, SW70
 Features: 1, 2, 4, 8, 13, 15 Control: Multi-Function with Seat Slider
 Notes: Oversized Dual-Wheel Carpet Casters.
 NJ In-Stock: -231 Black
 Seat Slider

Fabric	List Price
-231 Icon Black	850.00
A	895.00
B	950.00
C	975.00
R	1095.00



8512 Mid-Back Ergonomic Chair with Multi-Function Control, Seat Slider, Ratchet Back, 2-Way Adjustable Arms and Titanium EPD Finish Aluminum Base
 Overall Size: 28W x 25D x 37.75-44.25H
 Seat: 20.75W x 18.5D x 4.5T Back: 19W x 18.25-21.25H x 3.5T Seat Range: 19.25-22.75
 Arms to Floor: 25.75 Carton Wt: 63 UPS: Yes COM: 1.5 yds
 Carton: 27L x 26W x 16H Cube: 6.5 Options: CG50, SW70
 Features: 1, 2, 4, 8, 13, 15 Control: Multi-Function with Seat Slider
 Notes: Oversized Dual-Wheel Carpet Casters. NJ In-Stock: -231 Black
 Seat Slider

Fabric	List Price
-231 Icon Black	800.00
A	850.00
B	895.00
C	925.00
R	1000.00



2817 ProGrid® Mesh Back Armless Task Chair with Padded Fabric Seat, Ratchet Back and Pneumatic Control
 Overall Size: 25.75W x 23.75D x 35.25-42.75H
 Seat: 19.75W x 17.75D x 2.5T Back: 19W x 18.25H Seat Range: 17-22.25
 Arms to Floor: N/A Carton Wt: 30 UPS: Yes COM: 0.75 yd
 Carton: 24L x 24W x 13H Cube: 4.33 Options: CG50, SW70, 04 Arms
 Features: 1, 2, 4 Control: Pneumatic
 Notes: Dual-Wheel Carpet Casters
 NJ In-Stock: -30

Fabric	List Price
-30 FreeFlex® II Coal	375.00
A	400.00
B	425.00
C	450.00
R	475.00



28174 ProGrid® Mesh Back Task Chair with Padded Fabric Seat, Adjustable Arms, Ratchet Back and Pneumatic Control
 Overall Size: 26.5W x 23.75D x 35-42.75H
 Seat: 19.5W x 17.75D x 2.5T Back: 17.75W x 18.25H Seat Range: 17-22.25
 Arms to Floor: 26.25 Carton Wt: 36 UPS: Yes COM: 0.75 yd
 Carton: 24L x 24W x 13H Cube: 4.33 Options: CG50, SW70
 Features: 1, 2, 4 Control: Pneumatic
 Notes: Dual-Wheel Carpet Casters. 2817 with 04 Arms.
 NJ In-Stock: -30

Fabric	List Price
-30 FreeFlex® II Coal	455.00
A	480.00
B	505.00
C	530.00
R	555.00



2902 Ergonomic Task Chair with ProGrid® Mesh Back, Padded Fabric Seat and Multi-Task Control
 Overall Size: 25W x 23D x 33.25-38.25H
 Seat: 19.5W x 18D x 2T Back: 18W x 16.5-18.25H Seat Range: 18.25-23.25
 Arms to Floor: N/A Carton Wt: 33 UPS: Yes COM: 0.5 yd
 Carton: 24L x 24W x 14H Cube: 4.66 Options: CG50, SW70, 04 Arms
 Features: 1, 2, 4, 10 Control: Multi-Task
 Notes: Dual-Wheel Carpet Casters. NJ In-Stock: -30

Fabric	List Price
-30 FreeFlex® II Coal	425.00
A	450.00
B	475.00
C	500.00
R	525.00



29024 Ergonomic Task Chair with ProGrid® Mesh Back, Padded Fabric Seat, Adjustable Arms and Multi-Task Control
 Overall Size: 26.5W x 25.75D x 34.75-41.25H
 Seat: 19.5W x 17.75D x 2.5T Back: 17.5W x 16H Seat Range: 18-23
 Arms to Floor: 26.5 Carton Wt: 39 UPS: Yes COM: 0.5 yd
 Carton: 24L x 24W x 13H Cube: 4.33 Options: CG50, SW70
 Features: 1, 2, 4, 10 Control: Multi-Task
 Notes: Dual-Wheel Carpet Casters. 2902 with 04 Arms.
 NJ In-Stock: -30

Fabric	List Price
-30 FreeFlex® II Coal	505.00
A	530.00
B	555.00
C	580.00
R	605.00



69393 Soft PU-Padded Back Frame Task Chair with ProGrid® Mesh Back, Padded Fabric Seat, Height Adjustable Arms, Seat Angle Adjustment, and Backrest Angle Adjustment
 Overall Size: 29W x 25.75D x 38.5-42.25H
 Seat: 20.5W x 18.25D Back: 18.5W x 19H Seat Range: 19-22.5
 Arms to Floor: 25 Carton Wt: 61 UPS: Yes COM: 0.5 yd
 Carton: 32L x 26W x 15H Cube: 7.22 Options: CG50, SW70
 Features: 1, 3, 4, 5, 8, 9, 13, 15 Control: Multi-Function
 Notes: Polished Aluminum Base
 Seat Slider

Fabric	List Price
-30 FreeFlex® II Coal	695.00
A	725.00
B	770.00
C	820.00
R	875.00



69333 Soft PU-Padded Back Frame Task Chair with ProGrid® Mesh Back, Padded Fabric Seat, Height Adjustable Arms, Seat and Backrest Angle Adjustment
 Overall Size: 28W x 24.75D x 39.25-42.5H
 Seat: 19.75W x 18.5D Back: 18.5W x 21.5H Seat Range: 17.25-20.75
 Arms to Floor: 25.75 Carton Wt: 51 UPS: Yes COM: 0.5 yd
 Carton: 31L x 26W x 15H Cube: 6.99 Options: CG50, SW70
 Features: 1, 4, 5, 9, 11 Control: Dual Function
 Notes: Nylon Base

Fabric	List Price
-30 FreeFlex® II Coal	560.00
A	590.00
B	635.00
C	685.00
R	740.00



69353 Soft PU-Padded Back Frame Task Chair with ProGrid® Mesh Back, Padded Fabric Seat, and Height Adjustable Arms

Overall Size: 28W x 26D x 37.25-40.75H
Seat: 19.75W x 18.5D Back: 18.5W x 19.5H **Seat Range:** 18.25-21.75
Arms to Floor: 26.5 **Carton Wt:** 47 **UPS:** Yes **COM:** 0.5 yd
Carton: 29L x 26W x 15H **Cube:** 6.54 **Options:** CG50, SW70
Features: 1, 4, 5, 7, 9 **Control:** 2-to-1 Synchro Tilt
Notes: Nylon Base

Fabric	List Price
-30 FreeFlex® II Coal	525.00
A	545.00
B	570.00
C	600.00
R	650.00



98341 Ergonomic Task Chair with ProGrid® Mesh Back and Ratchet Back Height Adjustment without Arms and Dual Function Control

Overall Size: 26.75W x 22.75D x 35.5-43.5H
Seat: 19.75W x 18.5D x 3T Back: 19W x 19.25H **Seat Range:** 17.5-20.5
Arms to Floor: N/A **Carton Wt:** 41 **UPS:** Yes **COM:** 0.5 yd
Carton: 25L x 25W x 14H **Cube:** 5.06 **Options:** CG50, SW70, 04 Arms
Features: 1, 2, 4, 11 **Control:** Dual Function
Notes: Dual-Wheel Carpet Casters. NJ In-Stock: -30

Fabric	List Price
-30 FreeFlex® II Coal	525.00
A	550.00
B	575.00
C	625.00
R	675.00



98344 Ergonomic Task Chair with ProGrid® Mesh Back and Ratchet Back Height Adjustment, Adjustable Arms and Dual Function Control

Overall Size: 27.5W x 22.75D x 35.5-43.5H
Seat: 19.75W x 18.5D x 3T Back: 19W x 19.25H **Seat Range:** 17.5-20.5
Arms to Floor: 26 **Carton Wt:** 48 **UPS:** Yes **COM:** 0.5 yd
Carton: 25L x 25W x 14H **Cube:** 5.06 **Options:** CG50, SW70, 04 Arms
Features: 1, 2, 4, 11 **Control:** Dual Function
Notes: Dual-Wheel Carpet Casters. NJ In-Stock: -30

Fabric	List Price
-30 FreeFlex® II Coal	605.00
A	630.00
B	655.00
C	705.00
R	755.00

ProGrid® White Series



8810W ProGrid® Mesh Back with Padded Fabric Seat Visitor's Chair with Arms and White Finish Frame

Overall Size: 25W x 25D x 37H
Seat: 18.5W x 18D x 2.5T Back: 19.5W x 19.75H **Seat Range:** 19 Fixed
Arms to Floor: 26.75 **Carton Wt:** 26 **UPS:** Yes **COM:** .5 yds
Carton: 34L x 23W x 11H **Cube:** 4.97 **Options:** SW72
Features: N/A **Control:** N/A
Notes:

Fabric	List Price
Dillon	525.00
(Seat only)	480.00



8840W ProGrid® Mesh Back with Padded Fabric Seat Visitor's Chair with Arms, Casters and White Finish Frame

Overall Size: 25W x 24.5D x 36.75H
Seat: 18.5W x 18D x 2.5T Back: 19.5W x 18.5H **Seat Range:** 19 Fixed
Arms to Floor: 26.75 **Carton Wt:** 26 **UPS:** Yes **COM:** .5 yds
Carton: 34L x 23W x 11H **Cube:** 4.97 **Options:** N/A
Features: N/A **Control:** N/A
Notes:

Fabric	List Price
Dillon	535.00
(Seat only)	490.00



95672 ProGrid® White Mesh High-Back Chair with 2-Way Adjustable Arms, Ratchet Back, Deluxe 2-to-1 Synchro Tilt Control and Seat Slider

Overall Size: 25.5W x 23.25D x 43-48.75H
Seat: 20.25W x 20.75D x 3T Back: 20W x 27H **Seat Range:** 19.75 - 23
Arms to Floor: 26.5 **Carton Wt:** 56 **UPS:** Yes **COM:** 0.75 yds
Carton: 29L x 25W x 15H **Cube:** 6.29 **Options:** CG50, SW70
Features: 1, 2, 3, 4, 7, 8, 9, 15 **Control:** 3 Position Locking 2-to-1 Synchro Tilt
Notes: Oversized Dual-Wheel Carpet Casters

Fabric	List Price
ProGrid® Back and -5882	895.00
Dove Ivory	995.00
Dillon	950.00
(Seat only)	



95673 ProGrid® White Mesh Mid-Back Chair with 2-Way Adjustable Arms, Ratchet Back, Deluxe 2-to-1 Synchro Tilt Control and Seat Slider

Overall Size: 25.75W x 24.75D x 38-44H
Seat: 20.5W x 20.25D x 3.5T Back: 19.5W x 19.75H **Seat Range:** 19-22.5
Arms to Floor: 26.25 **Carton Wt:** 54 **UPS:** Yes **COM:** 0.75 yds
Carton: 27L x 25W x 14H **Cube:** 5.46 **Options:** CG50, SW70
Features: 1, 2, 3, 4, 7, 8, 9, 15 **Control:** 3 Position Locking 2-to-1 Synchro Tilt
Notes: Oversized Dual-Wheel Carpet Casters
 NJ, KY and TX In-Stock: -5882 Dove Ivory

Fabric	List Price
ProGrid® Back and -5882	795.00
Dove Ivory	875.00
Dillon	835.00
(Seat only)	



92892 ProGrid® Mesh High-Back Chair with 3-Way Adjustable Arms, Seat Slider, Multi-Function Control and Fixed Back

Overall Size: 28W x 29D x 42.75-46.25H
Seat: 21W x 19.5D x 3T Back: 19.5W x 24H **Seat Range:** 19.25-22.75
Arms to Floor: 25.5 **Carton Wt:** 59 **UPS:** Yes **COM:** 0.75 yds
Carton: 31L x 25W x 13H **Cube:** 5.83 **Options:** CG50, SW70
Features: 1, 3, 4, 13, 15 **Control:** Multi-Function with Fixed Back
Notes: Dual-Wheel Carpet Casters.
 NJ, KY & TX In-Stock: -30 FreeFlex® II Coal

Fabric	List Price
-30 FreeFlex® II Coal	725.00
A	765.00
B	795.00
C	840.00
R	895.00



92893 ProGrid® Mesh Back Manager's Chair with 3-Way Adjustable Arms, Ratchet Back, Seat Slider and Fabric Seat

Overall Size: 27W x 24D x 37.75-41.25H
Seat: 20.25W x 19.75D x 3.5T Back: 18.5W x 18.5H **Seat Range:** 18.5-22
Arms to Floor: 25.25 **Carton Wt:** 56 **UPS:** Yes **COM:** 0.75 yds
Carton: 26L x 25W x 15H **Cube:** 5.64 **Options:** CG50, SW70
Features: 1, 3, 4, 13, 15 **Control:** Multi-Function w/Seat Slider
Notes: Dual-Wheel Carpet Casters
 NJ, KY, TX In-Stock: -30 FreeFlex® II Coal

Fabric	List Price
-30 FreeFlex® II Coal	695.00
A	735.00
B	765.00
C	800.00
R	850.00



90662 ProGrid® Mesh High-Back Chair with 3-Way Adjustable Arms, 3 Position Locking, 2-to-1 Synchro Tilt Control and Seat Slider

Overall Size: 28W x 27D x 41.25-44.75H
Seat: 20.25W x 19D x 3.5T Back: 19W x 23H **Seat Range:** 19-22.5
Arms to Floor: 26 **Carton Wt:** 54 **UPS:** Yes **COM:** 0.75 yds
Carton: 31L x 26W x 14H **Cube:** 6.53 **Options:** CG50, SW70
Features: 1, 3, 4, 7, 8, 9, 15 **Control:** 3 Position Locking 2-to-1 Synchro Tilt
Notes: Dual-Wheel Carpet Casters
 NJ, KY and TX In-Stock: -30 FreeFlex® II Coal

Fabric	List Price
-30 FreeFlex® II Coal	695.00
A	735.00
B	765.00
C	800.00
R	850.00



92343 ProGrid® Mesh Back Manager's Chair with 3-Way Adjustable Arms, Ratchet Back and Fabric Seat

Overall Size: 26.75W x 25.25D x 36H
Seat: 20.25W x 19.75D x 3.5T Back: 18.5W x 18.25H **Seat Range:** 18.25-22
Arms to Floor: 24.75 **Carton Wt:** 50 **UPS:** Yes **COM:** 0.75 yd
Carton: 25L x 25W x 14H **Cube:** 5.06 **Options:** CG50, SW70
Features: 1, 4, 11 **Control:** Dual Function
Notes: Dual-Wheel Carpet Casters. NJ & KY In-Stock: -30 FreeFlex® II Coal

Fabric	List Price
-30 FreeFlex® II Coal	625.00
A	655.00
B	680.00
C	715.00
R	765.00



92553 ProGrid® Mesh Back Manager's Chair with Height Adjustable Arms, Ratchet Back and Fabric Seat

Overall Size: 27W x 24.75D x 38-42H
Seat: 20.25W x 19.5D x 3.5T Back: 18.5W x 17.25H **Seat Range:** 19.5-23
Arms to Floor: 25.25 **Carton Wt:** 48 **UPS:** Yes **COM:** 0.75 yd
Carton: 25L x 25W x 14H **Cube:** 5.06 **Options:** CG50, SW70
Features: 1, 4, 7, 8 **Control:** 2-to-1 Synchro Tilt
Notes: Nylon Base. KY and TX In-Stock: -30 FreeFlex® II Coal
 NJ In-Stock: -30, -R107

Fabric	List Price
-30 FreeFlex® II Coal	580.00
-R107 Dillon Black	650.00
A	620.00
B	650.00
C	675.00
R	725.00



92555 Air Mist Mesh Back Task Chair with Molded Foam Seat, 2-Way Adjustable Arms and Ratchet Back Height Adjustment
 Overall Size: 26.75W x 24.25D x 36.25-42.5H
 Seat: 20.25W x 19D x 3.5T Back: 19W x 18.5H Seat Range: 19-22.75
 Arms to Floor: 25.25 Carton Wt: 49 UPS: Yes COM: 0.75 yd
 Carton: 25L x 25W x 14H Cube: 5.06 Options: CG50, SW70
 Features: 1, 2, 4, 7, 8, 9 Control: 2-to-1 Synchro Tilt
 Notes: Dual-Wheel Carpet Casters

Fabric	List Price
Carbon/Grey (-9201)	580.00
Black/White (-9206)	
Blue (-9278)	
Green (-9279)	

92555

Air Mist Mesh Back Task Chair



Carbon/Grey (-9201)



Blue (-9278)

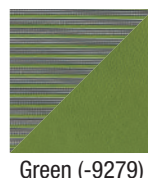

Green (-9279)

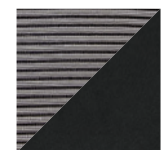

Black/White (-9206)



93720 ProGrid® Mesh High-Back Chair with 3-Way Adjustable Arms, Seat Slider and Synchro Control with Infinite Lock and Titanium Finish Aluminum Base
 Overall Size: 27.75W x 27.25D x 43-45.75H
 Seat: 20W x 18.5D Back: 21.25W x 24H Seat Range: 19.5-21.75
 Arms to Floor: 26.25 Carton Wt: 64 UPS: Yes COM: N/A
 Carton: 37L x 26W x 15H Cube: 8.35 Options: CG50, SW70
 Features: 1, 3, 4, 7, 8, 9, 15 Control: Synchro with Seat Slider
 Notes: Dual-Wheel Carpet Casters.

Fabric	List Price
ProGrid® Seat and Back	1050.00

Seat Slider



97720C Mesh High-Back Chair with Fabric Seat, 3-Way Adjustable Arms, Seat Slider and Synchro Control with Infinite Lock and Chrome Finish Base
 Overall Size: 28.5W x 25.75D x 40.5-46H
 Seat: 20.5W x 19.5D x 3.5T Back: 21.5W x 25.5H Seat Range: 18-21
 Arms to Floor: 25.75 Carton Wt: 68 UPS: Yes COM: 0.75 yd
 Carton: 37L x 26W x 15H Cube: 8.35 Options: CG50, SW70
 Features: 1, 3, 4, 7, 8, 9, 15 Control: Synchro with Seat Slider
 Notes:

Fabric	List Price
-30 FreeFlex® II Coal	1075.00
A	1125.00
B	1195.00
C	1275.00
R	1350.00

Seat Slider



97720 ProGrid® Mesh High-Back Chair with Fabric Seat, 3-Way Adjustable Arms, Seat Slider and Synchro Control with Infinite Lock and Titanium Finish Base
 Overall Size: 28.25W x 25.75D x 43.25-46H
 Seat: 20.5W x 19.5D x 3.5T Back: 21.5W x 25.5H Seat Range: 18-21
 Arms to Floor: 25.75 Carton Wt: 67 UPS: Yes COM: 0.75 yd
 Carton: 37L x 26W x 15H Cube: 8.35 Options: CG50, SW70
 Features: 1, 3, 4, 7, 8, 9, 15 Control: Synchro with Seat Slider
 Notes: Dual-Wheel Carpet Casters. Cal 133 Compliant.
 TX In-Stock: -30 Coal FreeFlex® II Coal and -R107 Dillon Black
 NJ In-Stock: -30 Coal FreeFlex® II Coal and -R107 Dillon Black

Fabric	List Price
-30 FreeFlex® II Coal	975.00
-R105 Dillon Blue	1075.00
-R107 Dillon Black	
A	1025.00
B	1075.00
C	1150.00
R	1225.00

Seat Slider



99653 ProGrid® Mesh High-Back Chair with 2-Way Adjustable PU-Padded Arms, Height Adjustable Back, Seat Slider and Polished Aluminum Base
 Overall Size: 29W x 25.75D x 40.75-46.75H
 Seat: 20W x 18.5D x 3.25T Back: 18.25W x 22.75H Seat Range: 18.5-22
 Arms to Floor: 25.25 Carton Wt: 53 UPS: Yes COM: 0.75 yds
 Carton: 29L x 26W x 15H Cube: 6.54 Options: CG50, SW70, 07-ARMS
 Features: 1, 2, 3, 4, 7, 8, 9, 15 Control: 2-to-1 Synchro Tilt
 Notes:

Fabric	List Price
-30 FreeFlex® II Coal	750.00
A	790.00
B	850.00
C	895.00
R	950.00

Seat Slider **NEW**



99893 ProGrid® Mesh High-Back Chair with 2-Way Adjustable PU-Padded Arms, Height Adjustable Back and Polished Aluminum Base
 Overall Size: 29W x 25.75D x 42-48.25H
 Seat: 20W x 18.5D x 3.25T Back: 18.25W x 24H Seat Range: 18.25-21.75
 Arms to Floor: 25.5 Carton Wt: 58 UPS: Yes COM: 0.75 yds
 Carton: 29L x 26W x 15H Cube: 6.54 Options: CG50, SW70, 07-ARMS
 Features: 1, 2, 3, 4, 7, 8, 9, 15 Control: Multi-Function
 Notes:

Fabric	List Price
-30 FreeFlex® II Coal	800.00
A	850.00
B	925.00
C	975.00
R	1050.00

Seat Slider **NEW**

Drafting Chairs



92583 ProGrid® Mesh Drafting Chair with Adjustable Footring and Dual-Wheel Locking Carpet Casters
 Overall Size: 27W x 24.75D x 41-50H
 Seat: 20.5W x 19.25D x 3T Back: 19.75W x 19.5H Seat Range: 24.25-33.5
 Arms to Floor: N/A Carton Wt: 45 UPS: Yes COM: 0.5 yd
 Carton: 27L x 26W x 14H Cube: 5.68 Options: CG50, SW70, 07-ARMS-3
 Features: 1, 3, 4 Control: Pneumatic
 Notes:

Fabric	List Price
-30 FreeFlex® II Coal	695.00
A	730.00
B	770.00
C	820.00
R	900.00



69330 Soft PU-Padded Back Frame Drafting Chair with ProGrid® Mesh Back and Adjustable Footring.
 Overall Size: 28.5W x 25.75D x 39.25-46.5H
 Seat: 18.75W x 18.25D x 3.5T Back: 18.5W x 19.25H Seat Range: 19.75-27.25
 Arms to Floor: N/A Carton Wt: 38 UPS: Yes COM: 0.5 yd
 Carton: 32L x 26W x 14H Cube: 6.74 Options: CG50, SW70, 04 Arms
 Features: 1, 4 Control: Pneumatic
 Notes: 7.5" Intermediate Cylinder Travel. Dual-Wheel Carpet Casters.

Fabric	List Price
-30 FreeFlex® II Coal	425.00
A	450.00
B	475.00
C	515.00
R	565.00



69340 Soft PU-Padded Back Frame Drafting Chair with ProGrid® Mesh Back Adjustable Footring.
 Overall Size: 28.5W x 25.75D x 43.25-53.25H
 Seat: 18.75W x 18.25D x 3.5T Back: 18.5W x 19.25H Seat Range: 24-34
 Arms to Floor: N/A Carton Wt: 39 UPS: Yes COM: N/A
 Carton: 32L x 26W x 14H Cube: 6.74 Options: CG50, SW70, 04 Arms
 Features: 1, 4 Control: Pneumatic
 Notes: 10" Full Cylinder Travel. Dual-Wheel Carpet Casters.

Fabric	List Price
-30 FreeFlex® II Coal	425.00
A	450.00
B	475.00
C	515.00
R	565.00



99583FDC ProGrid® Mesh Back Drafting Chair with Padded Fabric Seat, PU-Padded Adjustable Flip Arms, Adjustable Footring and Polished Aluminum Base
 Overall Size: 29W x 26.25D x 46.75-56H
 Seat: 20W x 18.5D x 3.25T Back: 18.25W x 24.5H Seat Range: 23.25-32.25
 Arms to Floor: 30.75 Carton Wt: 51 ISTA: 1A UPS: Yes COM: 0.5 yd
 Carton: 28L x 26W x 16H Cube: 6.74 Options: CG50, SW70
 Features: 1, 4 Control: Pneumatic
 Notes:

Fabric	List Price
-30 FreeFlex® II Coal	825.00
A	875.00
B	925.00
C	975.00
R	1025.00

NEW



99583MDC-3 ProGrid® Mesh Back Drafting Chair with Black Mesh Seat, PU-Padded Adjustable Arms, Adjustable Footring and Polished Aluminum Base
Overall Size: 29W x 25.75D x 46.75-56H
Seat: 20.5W x 19.75D **Back:** 18.25W x 24H **Seat Range:** 23.5-32.5
Arms to Floor: 30.5 **Carton Wt:** 55 **UPS:** Yes **COM:** N/A
Carton: 28L x 26W x 17H **Cube:** 7.16 **Options:** CG50, SW70
Features: 1, 4 **Control:** Pneumatic
Notes:

NEW

Fabric	List Price
ProGrid® Seat and Back	825.00

Visitor's Chairs



83730T Padded Seat and Back Visitor's Chair with Titanium Finish Frame
Overall Size: 24.25W x 25D x 37.5H
Seat: 19.25W x 18.75D x 4.75 **Back:** 18W x 19.5H x 3T **Seat Range:** 19 Fixed
Arms to Floor: 27.25 **Carton Wt:** 35 **UPS:** Yes **COM:** 0.75 yd
Carton: 35L x 23W x 12H **Cube:** 5.59 **Options:** N/A
Features: N/A **Control:** N/A
Notes: TX In-Stock: -30

Fabric	List Price
-30 FreeFlex® II Coal	430.00
A	465.00
B	495.00
C	525.00
R	565.00



83750C Padded Seat and Back Visitor's Chair with Silver EPD Finish Frame
Overall Size: 24.5W x 25.25D x 37.5H
Seat: 19W x 17.75D x 4.75 **Back:** 18W x 19.25H x 3T **Seat Range:** 19.5 Fixed
Arms to Floor: 27 **Carton Wt:** 33 **UPS:** Yes **COM:** 0.75 yd
Carton: 35L x 24W x 12H **Cube:** 5.83 **Options:** N/A
Features: N/A **Control:** N/A
Notes:

Fabric	List Price
-30 FreeFlex® II Coal	445.00
A	470.00
B	500.00
C	535.00
R	565.00

ProGrid® Series Visitor's Chairs



88710C Guest Chair with Mesh Back, Padded Fabric Seat and Silver EPD Finish Frame
Overall Size: 26W x 25.25D x 36.75H
Seat: 18W x 19D x 4T **Back:** 17.75W x 19.25H **Seat Range:** 19 Fixed
Arms to Floor: 26.25 **Carton Wt:** 26 **UPS:** Yes **COM:** 0.75 yds
Carton: 32L x 23W x 9H **Cube:** 3.83 **Options:** N/A
Features: N/A **Control:** N/A
Notes: **Stacks Up To 4.**

Fabric	List Price
-30 FreeFlex® II Coal	400.00
A	425.00
B	450.00
C	475.00
R	500.00



85640 ProGrid® Mesh Back Visitor's Chair with Padded Fabric Seat, Contoured Arms, Casters and Titanium EPD Finish Frame
Overall Size: 24.5W x 23.25D x 37.75H
Seat: 17W x 19.75D x 2.25T **Back:** 19.75W x 20H **Seat Range:** 18.5 Fixed
Arms to Floor: 26.75 **Carton Wt:** 24 **UPS:** Yes **COM:** 0.75 yds
Carton: 34L x 22W x 11H **Cube:** 4.76 **Options:** SW72
Features: N/A **Control:** N/A
Notes: NJ, KY and TX In-Stock: -30 Coal FreeFlex® II Coal

Fabric	List Price
-30 FreeFlex® II Coal	425.00
A	455.00
B	475.00
C	510.00
R	540.00



85670 ProGrid® Mesh Back Visitor's Chair with Padded Fabric Seat, Contoured Arms and Titanium EPD Finish Frame
Overall Size: 24.5W x 23.25D x 37.75H
Seat: 17W x 19.75D x 2.25T **Back:** 19.75W x 20H **Seat Range:** 18.5 Fixed
Arms to Floor: 26.75 **Carton Wt:** 24 **UPS:** Yes **COM:** 0.75 yds
Carton: 34L x 22W x 11H **Cube:** 4.76 **Options:** N/A
Features: N/A **Control:** N/A
Notes: NJ, KY and TX In-Stock: -30 FreeFlex® II Coal
Stacks Up To 4.

Fabric	List Price
-30 FreeFlex® II Coal	410.00
A	440.00
B	460.00
C	495.00
R	525.00



9093B ProGrid® Mesh Back Visitor's Chair with Arms and Sled Base
Overall Size: 26.5W x 24.75D x 36.25H
Seat: 20W x 18.5D x 3T **Back:** 19W x 19H **Seat Range:** 18.5 Fixed
Arms to Floor: 27 **Carton Wt:** 40 **UPS:** Yes **COM:** N/A
Carton: 28L x 25W x 16H **Cube:** 6.48 **Options:** N/A
Features: N/A **Control:** N/A
Notes:

NEW

Fabric	List Price
-30 FreeFlex® II Coal	490.00
-R107 Dillon Black	535.00
A	515.00
B	535.00
C	565.00
R	600.00



84510 ProGrid® Mesh Back Visitor's Chair with Padded Fabric Seat, Contoured Arms and Titanium EPD Finish Frame
Overall Size: 25.25W x 25.75D x 37.25H
Seat: 18W x 19.75D x 4T **Back:** 19.5W x 20H **Seat Range:** 18.75 Fixed
Arms to Floor: 27.25 **Carton Wt:** 26 **UPS:** Yes **COM:** 0.75 yds
Carton: 34L x 23W x 11H **Cube:** 4.54 **Options:** N/A
Features: N/A **Control:** N/A
Notes: Stacks with 84540. NJ, KY and TX In-Stock: -30 FreeFlex® II Coal. -R107 Dillon Black **Not** Stocked in KY. **Stacks Up To 4.**

Fabric	List Price
-30 FreeFlex® II Coal	425.00
-R107 Dillon Black	475.00
A	450.00
B	475.00
C	500.00
R	525.00



84540 ProGrid® Mesh Back Visitor's Chair with Padded Fabric Seat, Arms, Casters and Titanium EPD Finish Frame
Overall Size: 25.25W x 25.5D x 37.25H
Seat: 18W x 19.75D x 4T **Back:** 20.75W x 21.75H **Seat Range:** 18.5 Fixed
Arms to Floor: 27.25 **Carton Wt:** 26 **UPS:** Yes **COM:** 0.75 yds
Carton: 34L x 22W x 10H **Cube:** 4.32 **Options:** SW72
Features: N/A **Control:** N/A
Notes: Stacks with 84510. NJ, KY and TX In-Stock: -30 FreeFlex® II Coal. -R107 Dillon Black **Not** Stocked in KY.

Fabric	List Price
-30 FreeFlex® II Coal	440.00
-R107 Dillon Black	490.00
A	465.00
B	490.00
C	520.00
R	545.00



88627C Tall Stacking Visitor's Chair with Breathable Mesh Back and -30 FreeFlex® II Coal Seat with Silver EPD Sled Base
Overall Size: 22.25W x 25D x 45H
Seat: 17W x 18.75D x 1.75T **Back:** 19.75W x 16H **Seat Range:** 29.5 Fixed
Weights: 443/43 **LTL:** Yes (2-Pack and 22-Pack)
Dolly: 91L x 49W x 24H (22-Pack) **Cube:** 61.93
Carton: 50L x 28W x 22H (2-Pack) **Cube:** 17.82
Notes: Stacking. Sold in 22 Bulk pack w/Dolly, or 2-Pack. TX In-Stock: 88627C-30.

Fabric	List Price
-30 FreeFlex® II Coal	
88627C22-30 (22-Pack w/Dolly)	7785.00
88627C2-30 (2-Pack)	775.00



88627C Tall Stacking Visitor's Chair with Breathable Mesh Back and Custom Fabric (A) or Fun Colors Seat with Silver EPD Sled Base
Overall Size: 22.25W x 25D x 45H
Seat: 17W x 18.75D x 1.75T **Back:** 19.75W x 16H **Seat Range:** 29.5 Fixed
Weights: 443/43 **LTL:** Yes (2-Pack and 22-Pack)
Dolly: 91L x 49W x 24H (22-Pack) **Cube:** 61.93
Carton: 50L x 28W x 22H (2-Pack) **Cube:** 17.82
Notes: Stacking. Sold in 22 Bulk pack w/Dolly, or 2-Pack.

Fabric	List Price
88627C22 (22-Pack w/Dolly)	
Dillon	8460.00
A	8295.00
FUN COLORS FABRIC PROGRAM (Seat Only)	8295.00
88627C2-30 (2-Pack)	
Dillon	840.00
A	825.00
FUN COLORS FABRIC PROGRAM (Seat Only)	825.00



86724R ProGrid® Mesh Back Visitor's Chair with Padded Fabric Seat and Titanium EPD Finish Frame
Overall Size: 20.25W x 24D x 33.25H
Seat: 18W x 19D x 3T **Back:** 19W x 15H **Seat Range:** 17.25 Fixed
Arms to Floor: N/A **Carton Wt:** 22 **UPS:** Yes **COM:** 0.75 yds
Carton: 27L x 21W x 9H **Cube:** 2.95 **Options:** N/A
Features: N/A **Control:** N/A
Notes: Stacking. **86724R REPLACES 86724.** **Stacks Up To 4**

Fabric	List Price
-30 FreeFlex® II Coal	310.00
A	330.00
B	350.00
C	375.00
R	405.00



86725R ProGrid® Mesh Back Visitor's Chair with Padded Fabric Seat, Titanium EPD Finish Sled Base
Overall Size: 20.25W x 23.5D x 33H
Seat: 18W x 18.75D x 2.75T **Back:** 17.25W x 15H **Seat Range:** 18.75 Fixed
Arms to Floor: N/A **Carton Wt:** 23 **UPS:** Yes **COM:** 0.75 yds
Carton: 27L x 22W x 9H **Cube:** 3.09 **Options:** N/A
Features: N/A **Control:** N/A
Notes: Stacking. **86725R REPLACES 86725.**
 NJ, KY and TX In-Stock: -30 FreeFlex® II Coal

Fabric	List Price
-30 FreeFlex® II Coal	330.00
A	355.00
B	380.00
C	405.00
R	440.00



88657C Tall Stacking Visitor's Chair with Ventilated Plastic Back and -30 FreeFlex® II Coal Seat with Silver EPD Finish Sled Base
Overall Size: 22.5W x 25.25D x 45.25H
Seat: 17W x 18.25D **Back:** 19.75W x 16.75H **Seat Range:** 29.5 Fixed
Dolly: 99L x 48W x 21H (23-Pack) **Cube:** 57.75 **Wt:** 434 **LTL:** Yes
Carton: 53L x 31W x 24H (4-Pack) **Cube:** 22.81 **Wt:** 78 **LTL:** Yes
Carton: 48L x 28W x 24H (2-Pack) **Cube:** 18.66 **Wt:** 42 **UPS:** OS
Notes: Pricing Reflects in Packs. Stacking.
 Sold in 23 Bulk pack w/Dolly, or 2-Pack.

Fabric	List Price
-30 FreeFlex® II Coal	
88657C23-30 (23 Pack w/Dolly)	7820.00
88657C4-30 (4-Pack)	1430.00
88657C2-30 (2-Pack)	750.00



88657C Tall Stacking Visitor's Chair with Ventilated Plastic Back and Custom Fabric (A) or Fun Colors Seat with Silver EPD Finish Sled Base
Overall Size: 22.5W x 25.25D x 45.25H
Seat: 17W x 18.25D **Back:** 19.75W x 16.75H **Seat Range:** 29.5 Fixed
Dolly: 99L x 48W x 21H (23-Pack) **Cube:** 57.75 **Wt:** 434 **LTL:** Yes
Carton: 53L x 31W x 24H (4-Pack) **Cube:** 22.81 **Wt:** 78 **LTL:** Yes
Carton: 48L x 28W x 24H (2-Pack) **Cube:** 18.66 **Wt:** 42 **UPS:** OS
Notes: Pricing Reflects in Packs. Stacking.
 Sold in 23 Bulk pack w/Dolly, or 2-Pack.

Fabric	List Price
88657C23 (23-Pack w/Dolly)	
A	8350.00
B	8530.00
88657C4 (4-Pack)	
A	1520.00
B	1550.00
88657C2 (2-Pack)	
A	795.00
B	810.00



8455 Stacking Chair with Ventilated Plastic Back and -30 FreeFlex® II Coal Seat with Silver EPD Finish Sled Base
Overall Size: 20.25W x 24D x 33.25H
Seat: 18.5W x 19D x 3T **Back:** 19W x 15H **Seat Range:** 17.75 Fixed
Dolly: 75L x 39W x 22H (20-Pack w/Dolly) **Cube:** 37.23 **Wt:** 248 **LTL:** Yes
Carton: 41L x 27W x 22H (4-Pack) **Cube:** 14.09 **Wt:** 65 **UPS:** OS
Carton: 37L x 25W x 22H (2-Pack) **Cube:** 11.77 **Wt:** 35 **UPS:** OS
Notes: Stacking and Ganging. Sold in 20 Bulk pack w/Dolly, 4-Pack or 2-Pack. TX In-Stock: 8455C4-30 FreeFlex® II Coal

Fabric	List Price
-30 FreeFlex® II Coal	
8455C20-30 (20 Pack w/Dolly)	4825.00
8455C4-30 (4-Pack)	1035.00
8455C2-30 (2-Pack)	550.00



8455 Stacking Chair with Ventilated Plastic Back and Custom Fabric (A) or Fun Colors Seat with Silver EPD Finish Sled Base
Overall Size: 20.25W x 24D x 33.25H
Seat: 18.5W x 19D x 3T **Back:** 19W x 15H **Seat Range:** 17.75 Fixed
Dolly: 75L x 39W x 22H (20-Pack w/Dolly) **Cube:** 37.23 **Wt:** 248 **LTL:** Yes
Carton: 41L x 27W x 22H (4-Pack) **Cube:** 14.09 **Wt:** 65 **UPS:** OS
Carton: 37L x 25W x 22H (2-Pack) **Cube:** 11.77 **Wt:** 35 **UPS:** OS
Notes: Stacking and Ganging. Sold in 20 Bulk pack w/Dolly, 4-Pack or 2-Pack. TX In-Stock: 8455C4-30 FreeFlex® II Coal

Fabric	List Price
8455C20 (20-Pack w/Dolly)	
A	5160.00
B	5310.00
8455C4 (4-Pack)	
A	1125.00
B	1155.00
8455C2 (2-Pack)	
A	600.00
B	615.00



86710R ProGrid® Mesh Back with Padded Fabric Seat Visitor's Chair with Arms and Titanium EPD Finish Frame
Overall Size: 24W x 23D x 34H
Seat: 18.25W x 18D x 4T **Back:** 19W x 14H **Seat Range:** 18.5 Fixed
Arms to Floor: 26.5 **Carton Wt:** 23 **UPS:** Yes **COM:** .75 yds
Carton: 32L x 21W x 10H **Cube:** 3.88 **Options:** N/A
Features: N/A **Control:** N/A
Notes: Stacks with Model 86740R. **86710R REPLACES 86710.**
 NJ and KY In-Stock: -30 FreeFlex® II Coal. **Stacks Up To 4.**

Fabric	List Price
-30 FreeFlex® II Coal	330.00
A	350.00
B	375.00
C	400.00
R	440.00



86740R ProGrid® Mesh Back with Padded Fabric Seat Visitor's Chair with Casters, Arms and Titanium EPD Finish Frame
Overall Size: 25W x 23D x 34H
Seat: 18W x 20D x 2T **Back:** 20W x 14.5H **Seat Range:** 18 Fixed
Arms to Floor: 26.75 **Carton Wt:** 24 **UPS:** Yes **COM:** 0.75 yds
Carton: 32L x 21W x 10H **Cube:** 3.88 **Options:** SW72
Features: N/A **Control:** N/A
Notes: Stacks with Models 82710R and 82720R. **REPLACES 86740.**
 NJ and KY In-Stock: -30 FreeFlex® II Coal

Fabric	List Price
-30 FreeFlex® II Coal	345.00
A	365.00
B	390.00
C	415.00
R	455.00



8610 Ventilated Plastic Wrap Around Back Visitor's Chair with Arms and Titanium EPD Finish Frame
Overall Size: 24W x 23D x 34H
Seat: 18W x 19.75D x 2.5T **Back:** 18.75W x 16.5H **Seat Range:** 18.75 Fixed
Arms to Floor: 26.75 **Carton Wt:** 23 **UPS:** Yes **COM:** 0.75 yds
Carton: 32L x 21W x 10H **Cube:** 3.88 **Options:** N/A
Features: N/A **Control:** N/A
Notes: Stacks with Models 8620 and 8640.
 KY and TX In-Stock: -30 FreeFlex® II Coal. **Stacks Up To 4.**

Fabric	List Price
-30 FreeFlex® II Coal	300.00
A	325.00
B	340.00
C	365.00
R	400.00



8620 Ventilated Plastic Wrap Around Back Armless Visitor's Chair with Titanium EPD Finish Frame
Overall Size: 20.5W x 23D x 34H
Seat: 18W x 20D x 2T **Back:** 20W x 14.5H **Seat Range:** 18 Fixed
Arms to Floor: N/A **Carton Wt:** 17 **UPS:** Yes **COM:** 0.75 yds
Carton: 26L x 21W x 9H **Cube:** 2.84 **Options:** N/A
Features: N/A **Control:** N/A
Notes: Stacks with Models 8610 and 8640
 NJ, KY and TX In-Stock: -30 FreeFlex® II Coal. **Stacks Up To 4.**

Fabric	List Price
-30 FreeFlex® II Coal	265.00
A	285.00
B	310.00
C	325.00
R	360.00



8640 Ventilated Plastic Wrap Around Back Visitor's Chair with Arms, Casters and Titanium EPD Finish Frame
Overall Size: 24W x 23D x 34H
Seat: 18W x 19.5D x 2.5T **Back:** 18.5W x 16.5H **Seat Range:** 19.75 Fixed
Arms to Floor: 27.25 **Carton Wt:** 23 **UPS:** Yes **COM:** 0.75 yds
Carton: 32L x 21W x 9H **Cube:** 3.5 **Options:** SW72
Features: N/A **Control:** N/A
Notes: Stacks with Models 8610 and 8620.
 NJ and KY In-Stock: -30 FreeFlex® II Coal

Fabric	List Price
-30 FreeFlex® II Coal	315.00
A	340.00
B	355.00
C	380.00
R	415.00

Folding/Nesting Chairs



69350 Soft PU-Padded Back Frame Armless Folding Chair with ProGrid® Mesh Back, Padded Fabric Seat and Dual-Wheel Carpet Casters in Black Finish (2-Pack)
Overall Size: 25W x 23D x 38H
Seat: 18.25W x 19D x 3.75T **Back:** 18.5W x 19.5H **Seat Range:** 19.25 Fixed
Arms to Floor: N/A **Carton Wt:** 56 **UPS:** Yes **COM:** 0.5 yd
Carton: 24L x 24W x 22H **Cube:** 7.33 **Options:** CG50, SW70
Features: N/A **Control:** N/A
Notes: Seat Folds Up for Horizontal Nesting.
 Sold in 2-Pack Only.

Fabric	List Price
-30 FreeFlex® II Coal	785.00
-R107 Dillon Black	835.00
A	820.00
B	860.00
C	885.00
R	915.00

pro·line II Visitor's Chairs and Options



69349 Soft PU-Padded Back Frame Folding Chair w/Arms, ProGrid® Mesh Back, Padded Fabric Seat and Dual-Wheel Carpet Casters in Black EPD Finish (2-Pack)
Overall Size: 25.5W x 23D x 38H
Seat: 18.25W x 19D x 4T **Back:** 18.5W x 19.5H **Seat Range:** 19.25 Fixed
Arms to Floor: 27 **Carton Wt:** 63 **UPS:** Yes **COM:** 0.5 yd
Carton: 27L x 26W x 25H **Cube:** 10.15 **Options:** CG50, SW70
Features: N/A **Control:** N/A
Notes: Seat Folds Up for Horizontal Nesting. Sold in 2-Pack Only.

Fabric	List Price
-30 FreeFlex® II Coal	825.00
-R107 Dillon Black	865.00
A	850.00
B	895.00
C	925.00
R	955.00



84220 Deluxe ProGrid® Mesh Back Armless Folding Chair with Casters and Titanium EPD Finish (2-Pack)
Overall Size: 24.75W x 24.25D x 36.25H
Seat: 18.25W x 19.25D x 3.75T **Back:** 18.5W x 18.5H **Seat Range:** 19.25 Fixed
Arms to Floor: N/A **Carton Wt:** 57 **ISTA:** 1A **UPS:** Yes **COM:** 0.75 yds
Carton: 26L x 25W x 23H **Cube:** 8.65 **Options:** SW72, CG60
Features: N/A **Control:** N/A
Notes: Seat Folds up for Horizontal Nesting. Sold in 2-Pack Only. NJ, KY and TX In-Stock: -30 FreeFlex® II Coal

Fabric	List Price
-30 FreeFlex® II Coal	895.00
A	935.00
B	995.00
C	1050.00
R	1150.00



84440 Deluxe ProGrid® Mesh Back Folding Chair with Arms, Casters and Titanium EPD Finish Frame (2-Pack)
Overall Size: 25W x 24.25D x 36.25H
Seat: 18.25W x 19.25D x 3.75T **Back:** 19W x 18.5H **Seat Range:** 19.25 Fixed
Arms to Floor: 27.5 **Carton Wt:** 62 **ISTA:** 1A **UPS:** Yes **COM:** 0.75 yds
Carton: 26L x 26W x 25H **Cube:** 9.78 **Options:** SW72, CG60
Features: N/A **Control:** N/A
Notes: Seat Folds up for Horizontal Nesting. Sold in 2-Pack Only. NJ, KY and TX In-Stock: -30 FreeFlex® II Coal. -R107 Dillon Black **Not** Stocked in KY.

Fabric	List Price
-30 FreeFlex® II Coal	980.00
-R107 Dillon Black	1075.00
A	1025.00
B	1075.00
C	1125.00
R	1225.00



84043 Deluxe ProGrid® Mesh Back Folding Chair with Arms, Casters and Black EPD Finish Frame (2-Pack)
Overall Size: 25W x 24.25D x 36.25H
Seat: 18.25W x 19.25D x 3.75T **Back:** 19W x 18.5H **Seat Range:** 19.25 Fixed
Arms to Floor: 27.5 **Carton Wt:** 62 **ISTA:** 1A **UPS:** Yes **COM:** 0.75 yds
Carton: 26L x 26W x 25H **Cube:** 9.78 **Options:** SW72, CG60
Features: N/A **Control:** N/A
Notes: Seat Folds up for Horizontal Nesting. Sold in 2-Pack Only. Available in CA April 1st. **NEW**

Fabric	List Price
-30 FreeFlex® II Coal	980.00



83220 Ventilated Plastic Wrap Back Around Armless Folding Chair with Casters and Titanium EPD Finish (2-Pack)
Overall Size: 24.75W x 23.25D x 34.75H
Seat: 18.25W x 19D x 4T **Back:** 19W x 16.5H **Seat Range:** 19 Fixed
Arms to Floor: N/A **Carton Wt:** 52 **ISTA:** 1A **UPS:** Yes **COM:** 0.75 yds
Carton: 24L x 24W x 23H **Cube:** 7.6 **Options:** SW72, CG60
Features: N/A **Control:** N/A
Notes: Seat Folds up for Horizontal Nesting. Sold in 2-Pack Only. NJ, KY and TX In-Stock: -30 FreeFlex® II Coal

Fabric	List Price
-30 FreeFlex® II Coal	660.00
A	695.00
B	735.00
C	780.00
R	855.00



84330 Ventilated Plastic Wrap Around Back Folding Chair with Arms, Casters and Titanium EPD Finish Frame (2-Pack)
Overall Size: 25.25W x 23.25D x 34.75H
Seat: 18.25W x 19D x 4T **Back:** 19W x 16.5H **Seat Range:** 19 Fixed
Arms to Floor: 27.25 **Carton Wt:** 59 **ISTA:** 1A **UPS:** Yes **COM:** 0.75 yds
Carton: 26L x 26W x 25H **Cube:** 9.78 **Options:** SW72, CG60
Features: N/A **Control:** N/A
Notes: Seat Folds up for Horizontal Nesting. Sold in 2-Pack Only. NJ, KY and TX In-Stock: -30 FreeFlex® II Coal

Fabric	List Price
-30 FreeFlex® II Coal	770.00
A	800.00
B	850.00
C	890.00
R	925.00

Options, Folding/Nesting Chair and Power Station

pro·line II

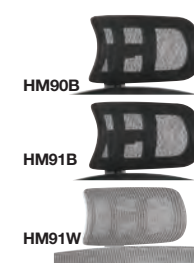

HM90B ProGrid® Mesh Black Headrest
HM91B ProGrid® Mesh Black Headrest
HM91W ProGrid® Mesh White Headrest
Overall Size: 12W x 7.25D x 8.5-11.75H
Carton Wt: 3 **UPS:** Yes **COM:** N/A
Carton: 12L x 12W x 7H **Cube:** 0.58
Notes: **HM90B** fits 90662, 92892, 97720, 97720C
HM91B fits 93720 **HM91W** fits 95672

Headrests for 90662, 92892, 93720, 97720, 97720C, 95672

Fabric	List Price
Black White	100.00



SW70 Soft Wheel Caster (set of 5)
Carton Wt: 2 **Cube:** 0.2
Designed For: Most Work Smart & Space Chairs - See individual Chair Options
List Price: 50.00 (set of 5)



SW72 Soft Wheel Caster (set of 4)
Carton Wt: 2 **Cube:** 0.2
Designed For: 84540, 82740R, 86740, 8640, 84220, 84440, 83220, & 84330
List Price: 40.00 (set of 4)

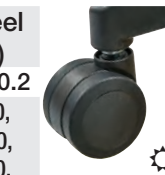

SW392 Soft Wheel Caster (set of 5)
Carton Wt: 2 **Cube:** 0.2
Designed For: Angled Base Chairs. See Individual Chair Options
List Price: 50.00 (set of 5)



CG60 Glides (Fixed Position - set of 4)
Carton Wt: 2 **Cube:** 0.2
Designed For: 84540, 82740R, 86740, 8640, 84220, 84440, 83220, & 84330
List Price: 40.00 (set of 4)



81308 Deluxe ProGrid® Mesh Seat and Back Folding Chair with Black Finish Frame (2-Pack)
Overall Size: 20.25W x 22D x 34.25H
Seat: 17.5W x 18.25D **Back:** 20.25W x 11H **Seat Range:** 17.75 Fixed
Arms to Floor: N/A **Carton Wt:** 32 **UPS:** Yes **COM:** N/A
Carton: 43L x 21W x 7H **Cube:** 3.65 **Options:** N/A
Features: N/A **Control:** N/A
Notes: Sold in 2-Pack Only Gangable and Stackable. Patent# US D647,718 S

Fabric	List Price
ProGrid® Seat and Back	530.00 (2-Pack)
400 lbs.	

Power Station



PAS311-36 Power Anywhere Station, 3 A/C Outlets, 1 USB-C, 1 USB-A, 7.5 ft. Cord
Overall Size: 12.75W x 12.5D x 35.75H
Column Size: 3.5W x 3.5D
Carton Wt: 16 **UPS:** Yes **COM:** N/A
Carton: 39L x 15W x 15H **Cube:** 5.07 **Options:** N/A
Features: UL962A, CUL962A
Notes: 120V A/C, 60Hz (12V Max)

Finish	List Price
BK Black SV Silver WH White	465.00

Height Adjustable Tables



PMO4824GD Primo 48 in. Height Adjustable Office Desk or Gaming Desk with Electric One-Touch Controls, Cable Management & 4-Programmable Height Memory
Overall Size: 48W x 24D x 29 - 46.5H
Height Minimum: 29 **Height Maximum:** 46.5
Carton Wt: 61 **ISTA:** 6 **UPS:** Yes
Carton: 50L x 27W x 6H **Cube:** 4.68
Desktop Weight Capacity: 150 lbs.
Notes: Laminate Top, Cup Holder, Accessory Hook, Integrated LED Lighting
adjustable height
NEW
Available February 2026







Finish	List Price
BCF Black Carbon Fiber	650.00



PMO6024GD Primo 60 in. Height Adjustable Office Desk or Gaming Desk with Electric One-Touch Controls, Cable Management & 4-Programmable Height Memory
Overall Size: 60W x 24D x 29 - 46.5H
Height Minimum: 29 **Height Maximum:** 46.5 **Monitor Shelf:** 60W x 7.25D
Carton Wt: 86 **ISTA:** 6 **UPS:** Yes
Carton: 62L x 27W x 6H **Cube:** 5.81
Desktop Weight Capacity: 140 lbs.
Notes: Laminate Top, Cup Holder, Accessory Hook, Storage Tray, Integrated LED Lighting
adjustable height
NEW
Available February 2026

Finish	List Price
BCF Black Carbon Fiber	775.00

pro·line II Height Adjustable Tables and Standing Mat

	<p>STH4848 Stealth 48" Corner Sit/Stand Electric Desk with 3-Programmable Height Memory, 2-USB Receptacles, 2 Cable Management Port</p> <p>Overall Size: 47.25W x 25.5D x 29.5 - 47.25H Height Minimum: 29.5 Height Maximum: 47.25 Carton Wt: 89 ISTA: 6 UPS: Yes Carton: 42L x 30W x 7H Cube: 5.1 Desktop Weight Capacity: 110 lbs. Notes: Wireless Charging, Center Drawer, Accessories/Headphone Hook, Cup Holder, Storage Tray, Easy Assembly</p>	<p>Finish -WH White</p>	<p>List Price 1000.00</p>
	<p>PMO4825WCF Primo Sit-to-Stand Electric Height Adjustable Desk with Electric One-Touch Controls, 4-Programmable Height Memory, 2-USB Ports</p> <p>Overall Size: 47.25W x 25.5D x 28.5 - 47H Height Minimum: 28.5 Height Maximum: 47 Carton Wt: 65 ISTA: 6 UPS: Yes Carton: 52L x 30W x 7H Cube: 6.31 Desktop Weight Capacity: 100 lbs. Notes: Laminate Top, Cup Holder, 2 Hooks, Simple Assembly,</p>	<p>Finish White Carbon Fiber</p>	<p>List Price 750.00</p>
	<p>PMO4823/PMO4823B Primo 48" Sit/Stand Electric Height Adjustable Desk with Electric One-Touch Controls, and Programmable Height Memory</p> <p>Overall Size: 47.25W x 23.5D x 29.25 - 46.75H Height Minimum: 29.25 Height Maximum: 46.75 Carton Wt: 55 ISTA: 6 UPS: Yes Carton: 27L x 13W x 6H Cube: 1.21 Desktop Weight Capacity: 150 lbs. Notes: Laminate Top, Hook for Headphones, Simple Assembly</p>	<p>Finish PMO4823-WH -WH White PMO4823B-LG Black Base/ Light Grey Top</p>	<p>List Price 550.00</p>
	<p>PMO6024/PMO6024B Primo 60" Sit/Stand Electric Height Adjustable Desk with Electric One-Touch Controls, and Programmable Height Memory</p> <p>Overall Size: 59W x 23.75D x 29.5 - 47H Height Minimum: 29.25 Height Maximum: 47 Carton Wt: 75 ISTA: 6 UPS: Yes Carton: 62L x 27W x 6H Cube: 5.81 Desktop Weight Capacity: 140 lbs. Notes: Laminate Top, Hook for Headphones, Simple Assembly</p>	<p>Finish PMO6024-WH -WH White PMO6024B-LG Black Base/ Light Grey Top</p>	<p>List Price 775.00</p>
	<p>PMO6066-LG Primo 60" x 66" Sit/Stand "L" Desk with Electric One-Touch Controls, Accessory Hook, and 4-Programmable Height Memory</p> <p>Overall Size: 59W x 65.5D x 29.5-47H Height Minimum: 29.25 Height Maximum: 47 Carton1: 62L x 26W x 4H Cube: 3.73 Carton Wt: 61 ISTA: 6 UPS: OS Carton2: 44L x 13W x 8H Cube: 2.64 Carton Wt: 62 ISTA: 6 UPS: Yes Desktop Weight Capacity: 140 lbs. Notes: Interchangeable Desk Return. Ships in 2 Cartons.</p>	<p>Finish PMO6066-LG Black Base/ Light Grey Top</p>	<p>List Price 1150.00</p>
	<p>AM2030B Black Anti-Fatigue Standing Mat</p> <p>Overall Size: 30.5W x 20.5D x .75H Carton Wt: 5 ISTA: 6 UPS: Yes Carton: 32L x 21W x 1H Cube: 0.38 Options: N/A Notes: Non-Toxic VOC Free, Stain and Slip Resistant</p>	<p>Finish Black</p>	<p>List Price 90.00</p>

LOUNGE



WST09-WH
White

WST12-WH
White

ATL51/53/53 Atlantic Series
-K101 Fine Tune Onyx



SHE-K26
Charcoal

LOUNGE OFFERINGS

- Custom Upholstery... pages 134-137
- Modular Lounge... pages 137-138
- Collections... pages 139-145
- Accent Metal... pages 146-147
- Wood Guest... pages 148-149
- Accent Wood... pages 150-152
- Occasional Tables... pages 152-154



Brooklyn Tables
MG0920R-BK Black
MG1230R-NB Brushed Nickel
MG0922S-WH White



The expansive LOUNGE offering provides a wide range of designs, materials and price points for areas ranging from casual-style "resimercial" offices to lobby/lounge areas and much more. Choose custom upholstered or stock lounge collections. Upholstered accent seating with metal or wood frame/finish. Wood chairs in multiple styles, finishes and custom fabric. Plus, several styles of occasional tables.



Shown in Dillon Sandy -R114



Shown in Dillon Luggage -R113

PAC51 Custom Fabric Pacific Armchair with Chrome Finish Legs

Overall Size: 32W x 30.5D x 29.5H
Seat: 23W x 22D x 5T
Back: 23W x 12.25H x 4.75T **Seat Height:** 17.75
Carton Wt: 49 **UPS:** OS **COM:** 6 yds.
Carton: 30L x 29W x 24H **Cube:** 12.08
Notes: UPSable, Oversized Package.
 Rated for 250 lbs. of distributed weight.
For In-Stock Fabrics, please see page 139-141.

Fabric	List Price
Chrome Finish	
Custom Fabric	
Dillon	945.00
A	900.00
B	945.00
C	1200.00
R	1400.00



Shown in Dillon Luggage -R113

PAC52 Custom Fabric Pacific Loveseat with Chrome Finish Legs

Overall Size: 51.5W x 30.5D x 29.5H
Seat: 42W x 22D x 5T
Back: 42W x 12.25H x 4.75T **Seat Height:** 17.75
Carton Wt: 67 **LTL:** Yes **COM:** 10 yds.
Carton: 43L x 30W x 22H **Cube:** 16.42
Notes: UPSable, Oversized Package.
 Rated for 350 lbs. of distributed weight.
For In-Stock Fabrics, please see page 139-141.

Fabric	List Price
Chrome Finish	
Custom Fabric	
Dillon	1400.00
A	1300.00
B	1400.00
C	1700.00
R	2130.00



Shown in Dillon Luggage -R113

PAC53 Custom Fabric Pacific Sofa with Chrome Finish Legs

Overall Size: 72.5W x 30.5D x 29.5H
Seat: 63.5W x 22D x 5T
Back: 63.5W x 12.25H x 4.75T **Seat Height:** 17.75
Carton Wt: 99 **LTL:** Yes **COM:** 14 yds.
Carton: 65L x 31W x 22H **Cube:** 25.65
Notes: Non-UPSable.
 Rated for 500 lbs. of distributed weight.
For In-Stock Fabrics, please see page 139-141.

Fabric	List Price
Chrome Finish	
Custom Fabric	
Dillon	2000.00
A	1775.00
B	2000.00
C	2400.00
R	2925.00

Dillon featuring Silver Ion Technology* Recommended Upholstery for Pacific

*Fabric is treated with Silver Ion Technology to protect the fabric from mold, mildew, and odor-causing bacteria. Embedded directly into the fabric, this technology helps the product stay cleaner and fresher. Easy-clean with water or solvent-based cleaners. Disinfects with 5:1 water/bleach solution. PVC free. Phthalate and lead compliant. Heavy-duty 200,000 double-rub abrasion resistance.

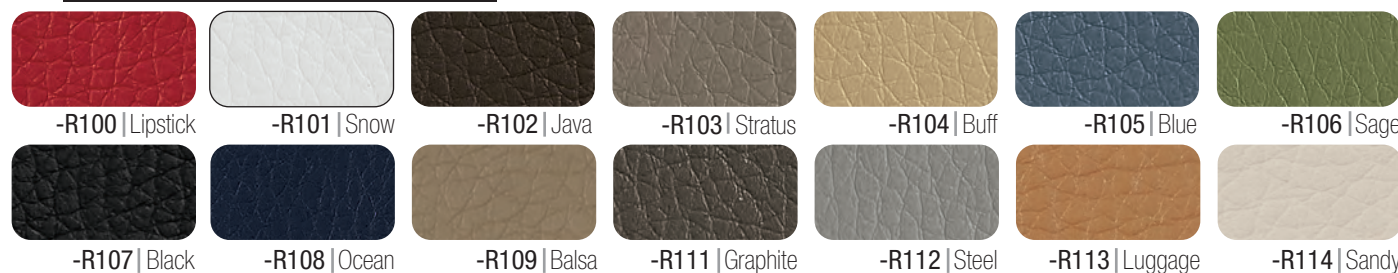

ATL Collection in -K100 Fine Tune Luna



Shown in Dillon Black -R107

ATL51 Custom Fabric Atlantic Armchair with a Single UL Approved AC and USB 3.0 Charging Station, Chrome Finish Legs.

Overall Size: 32W x 30.5D x 29.5H
Seat: 23W x 22D x 5T
Back: 23W x 12.25H x 4.75T **Seat Height:** 17.75
Carton Wt: 53 **UPS:** OS **COM:** 6 yds.
Carton: 30L x 29W x 24H **Cube:** 12.08
Notes: UPSable, Oversized Package. **Single Power Unit.** UL Certified.
 Rated for 250 lbs. of distributed weight.
For stock fabrics, please see page 142.

Fabric	List Price
Chrome Finish	
Custom Fabric	
Dillon	1150.00
A	1000.00
B	1150.00
C	1360.00
R	1600.00



Shown in Dillon Black -R107

ATL52 Custom Fabric Atlantic Loveseat with Dual UL Approved AC and USB 3.0 Charging Station, Chrome Finish Legs.

Overall Size: 51.5W x 30.5D x 29.5H
Seat: 42W x 22D x 5T
Back: 42W x 12.25H x 4.75T **Seat Height:** 17.75
Carton Wt: 72 **UPS:** OS **COM:** 10 yds.
Carton: 43L x 30W x 22H **Cube:** 16.42
Notes: UPSable, Oversized Package. **Dual Power Unit.** UL Certified.
 Rated for 350 lbs. of distributed weight.
For stock fabrics, please see page 142.

Fabric	List Price
Chrome Finish	
Custom Fabric	
Dillon	1600.00
A	1400.00
B	1600.00
C	1900.00
R	2300.00



Shown in Dillon Black -R107

ATL53 Custom Fabric Atlantic Sofa with Dual UL Approved AC and USB 3.0 Charging Station, Chrome Finish Legs

Overall Size: 72.5W x 30.5D x 29.5H
Seat: 63.5W x 22D x 5T
Back: 63.5W x 12.25H x 4.75T **Seat Height:** 17.75
Carton Wt: 100 **LTL:** Yes **COM:** 14 yds.
Carton: 64L x 31W x 22H **Cube:** 25.25
Notes: Non-UPSable. **Dual Power Unit.** UL Certified.
 Rated for 500 lbs. of distributed weight.
For stock fabrics, please see page 142.

Fabric	List Price
Chrome Finish	
Custom Fabric	
Dillon	2250.00
A	2050.00
B	2250.00
C	2625.00
R	3200.00



ARCT51 Custom Fabric Arctic Armchair with USB and USB-C Charging Stations, Black Metal Finish Legs.
Overall Size: 37W x 30.75D x 30.25H
Seat: 23W x 21.25D x 5.5T
Back: 23W x 12.75H x 4.75T **Seat Height:** 18
Carton Wt: 69 **ISTA:** 3A **UPS:** OS **COM:** 6 yds
Carton: 34L x 30W x 26H **Cube:** 15.34
Notes: Rated for 300 lbs. of distributed weight
 UL Certified. **ANSI/BIFMA Tested**

NEW



Fabric	List Price
Black Metal Finish Custom Fabric -U65 Black Faux Leather	975.00
A	1050.00
B	1150.00
C	1250.00
R	1450.00



ARCT52 Custom Fabric Arctic Loveseat with Dual USB and USB-C Charging Stations, Black Metal Finish Legs.
Overall Size: 56W x 30.75D x 30.25H
Seat: 42W x 21.25D x 5.75T
Back: 42W x 12.75H x 4.75T **Seat Height:** 18
Carton Wt: 94 **ISTA:** 3A **LTL:** Yes **COM:** 8 yds
Carton: 43L x 30W x 26H **Cube:** 19.4
Notes: Rated for 500 lbs. of distributed weight
 UL Certified. **ANSI/BIFMA Tested**

NEW



Fabric	List Price
Black Metal Finish Custom Fabric -U65 Black Faux Leather	1450.00
A	1600.00
B	1700.00
C	1800.00
R	2050.00



ARCT53 Custom Fabric Arctic Sofa with Dual USB and USB-C Charging Stations, Black Metal Finish Legs.
Overall Size: 77.5W x 30.75D x 30.25H
Seat: 63W x 21.25D x 5.75T
Back: 63W x 12.75H x 4.75T **Seat Height:** 18
Carton Wt: 119 **ISTA:** 3A **LTL:** Yes **COM:** 10 yds
Carton: 65L x 30W x 25H **Cube:** 28.64
Notes: Rated for 675 lbs. of distributed weight
 UL Certified. **ANSI/BIFMA Tested**

NEW



Fabric	List Price
Black Metal Finish Custom Fabric -U65 Black Faux Leather	1750.00
A	2000.00
B	2150.00
C	2300.00
R	2600.00

B grade fabric Dillon/Fine Tune & City Park **2-Tone Custom Upholstery Options**

*MST51, MST52 and MST53 recommended fabric options. Not applicable on MST55.



Main Street Collection beautifully wrapped in Grade A Dillon -R103 Stratus with seat and back covered in Grade B Fine Tune -K102 Ash fabric



-R102 (arms) and -K107 (seat/back)

MST51 Custom Fabric Main Street Chair with Espresso Finish Wood Accents
Overall Size: 29.5W x 30.5D x 33.25H **Seat:** 23.75W x 21.75D x 12T
Back: 24W x 16.75H x 6.5T **Seat Height:** 18 **Arms to Floor:** 26.25
COM: Total: 5 yds **Seat & Back Only:** 3 yds **Arms Only:** 1.75 yds
Carton Wt: 54 **UPS:** Yes **Carton:** 29L x 24W x 24H **Cube:** 9.66
Options: N/A **Features:** N/A **Control:** N/A
Notes: Rated for 275 lbs. of distributed weight
For stock fabrics, please see page 151.

Fabric	List Price
Espresso Finish with 2-Tone Custom Grade B Fabric Options	1350.00
A	1150.00
B	1350.00
C	1550.00
R	1750.00



-R104 (arms) and -K106 (seat/back)

MST52 Custom Fabric Main Street Loveseat with Espresso Finish Wood Accents
Overall Size: 49.25W x 30.5D x 33.25H **Seat:** 43.5W x 21.75D x 12T
Back: 43.5W x 16.75H x 6.5T **Seat Height:** 18 **Arms to Floor:** 26.25
COM: Total: 6 yds **Seat & Back Only:** 4 yds **Arms Only:** 1.75 yds
Carton Wt: 86 **UPS:** OS **Carton:** 46L x 29W x 22H **Cube:** 16.98
Options: N/A **Features:** N/A **Control:** N/A
Notes: Rated for 529 lbs. of distributed weight
For stock fabrics, please see page 151.

Fabric	List Price
Espresso Finish with 2-Tone Custom Grade B Fabric Options	1900.00
A	1750.00
B	1900.00
C	2250.00
R	2500.00



-R107 (arms) and -K107 (seat/back)

MST53 Custom Fabric Main Street Sofa with Espresso Finish Wood Accents
Overall Size: 75W x 30.5D x 33.25H **Seat:** 69.25W x 21.75D x 12T
Back: 69.5W x 16.75H x 6.5T **Seat Height:** 18 **Arms to Floor:** 26.25
COM: Total: 7.5 yds **Seat & Back Only:** 5.25 yds **Arms Only:** 1.75 yds
Carton Wt: 111 **LTL:** Yes **Carton:** 69L x 29W x 22H **Cube:** 25.47
Options: N/A **Features:** N/A **Control:** N/A
Notes: Rated for 650 lbs. of distributed weight
For stock fabrics, please see page 151.

Fabric	List Price
Espresso Finish with 2-Tone Custom Grade B Fabric Options	2700.00
A	2550.00
B	2700.00
C	2950.00
R	3250.00

Modular Lounge



NJ
KY
TX

WST51A Wall Street Armchair with Chrome Base
Overall Size: 30.5W x 28D x 31H
Seat: 23W x 22D x 6.5T **Back:** 23.5W x 15.5H x 6.5T **Seat Range:** 17.5 Fixed
Arms to Floor: 24.75 **Carton Wt:** 70 **UPS:** OS **COM:** N/A
Carton: 31L x 26W x 24H **Cube:** 11.19 **Options:** N/A
Features: N/A **Control:** N/A
Notes: Stand Alone. Oversized.
 TX In-Stock: -B18 Black and -E34 Espresso. KY In-Stock: -B18 Black

Fabric	List Price
Faux Leather -B18 Black -E34 Espresso -W32 White -U22 Smoke	895.00



NJ
KY
TX

WST51LF Left Arm Facing Wall Street Modular Component with Chrome Base
Overall Size: 27.25W x 28.5D x 31H
Seat: 23.5W x 21.5D x 5.25T **Back:** 23.5W x 15.75H x 6T **Seat Range:** 17.5 Fixed
Arms to Floor: 26 **Carton Wt:** 55 **UPS:** 78 **COM:** N/A
Carton: 29L x 25W x 22H **Cube:** 9.24 **Options:** N/A
Features: N/A **Control:** N/A
Notes: Use as Part of Sofa, Loveseat or Sectional.
 TX In-Stock: -B18 Black. KY In-Stock: -B18 Black

Fabric	List Price
Faux Leather -B18 Black -E34 Espresso -W32 White -U22 Smoke	795.00





NJ
KY
TX

WST51N Armless Wall Street Modular Component with Chrome Base
Overall Size: 23W x 28D x 31H
Seat: 23W x 22D **Back:** 23.5W x 15.5H x 6.5 **Seat Range:** 17.5 Fixed
Arms to Floor: N/A **Carton Wt:** 39 **UPS:** 58 **COM:** N/A
Carton: 26L x 25W x 18H **Cube:** 6.77 **Options:** N/A
Features: N/A **Control:** N/A
Notes: Use as Stand Alone or Part of Sofa, Loveseat or Sectional.
 TX In-Stock: -B18 Black, KY In-Stock: -B18 Black, -W32 White, -U22 Smoke

Fabric	List Price
Faux Leather -B18 Black -E34 Espresso -W32 White -U22 Smoke	650.00

	WST51RF Right Arm Facing Wall Street Modular Component with Chrome Base NJ KY TX	Fabric	List Price
	Overall Size: 27W x 28D x 31H Seat: 23W x 22D Back: 23.5W x 15.5H x 6.5T Seat Range: 17.5 Fixed Arms to Floor: 26 Carton Wt: 55 UPS: Yes COM: N/A Carton: 29L x 24W x 23H Cube: 9.26 Options: N/A Features: N/A Control: N/A Notes: Use as Part of Sofa, Loveseat or Sectional TX In-Stock: -B18 Black, KY In-Stock: -B18	Faux Leather -B18 Black -E34 Espresso -W32 White -U22 Smoke	795.00

	WST51C Corner Wall Street Modular Component with Chrome Base NJ KY TX	Fabric	List Price
	Overall Size: 28W x 28D x 31H Seat: 23W x 22D Back: 24W x 15.5H x 6.5T Seat Range: 17.5 Fixed Arms to Floor: N/A Carton Wt: 54 UPS: OS COM: N/A Carton: 29L x 26W x 25H Cube: 10.91 Options: N/A Features: N/A Control: N/A Notes: Use as Part of Corner Sectional. Oversized. TX In-Stock: -B18 Black. KY In-Stock: -B18 Black	Faux Leather -B18 Black -E34 Espresso -W32 White -U22 Smoke	850.00

	WST51P Center Wall Street Modular Component, Chrome Base with AC and USB 3.0 Charging Station. KY TX	Fabric	List Price
	Overall Size: 6.5W x 28.25D x 20H Carton Wt: 19 UPS: Yes COM: N/A Carton: 29L x 21W x 7H Cube: 2.46 Options: N/A Features: N/A Control: N/A Notes: UL Certified. KY and TX In-Stock: -B18 Black	Faux Leather -B18 Black -E34 Espresso -W32 White -U22 Smoke	395.00



Wall Street Collection in White (-W32) with WST09-BK, Wall Street End Tables in Chrome/Black



	PAC51 Pacific Armchair in Silver Ion Technology* Dillon with Chrome Finish Legs NJ KY	Fabric	List Price
	Overall Size: 32W x 30.5D x 29.5H Seat: 23W x 22D x 5T Back: 23W x 12.25H x 4.75T Seat Range: 17.75 Fixed Arms to Floor: 24.75 Carton Wt: 49 UPS: OS COM: 6 yds. Carton: 30L x 29W x 24H Cube: 12.08 Options: N/A Features: N/A Control: N/A Notes: UPSable, Oversized Package. Rated for 250 lbs. of distributed weight. NJ In-Stock: -R100, -R101, -R102, -R103, -R105, -R107, -R111, -R112. KY In-Stock: -R101, -R105, -R107 For additional Custom Fabrics, please see page 134.	Dillon See left for In-Stock colors	945.00

	PAC52 Pacific Loveseat in Silver Ion Technology* Dillon with Chrome Finish Legs NJ KY	Fabric	List Price
	Overall Size: 51.5W x 30.5D x 29.5H Seat: 42W x 22D x 5T Back: 42W x 12.25H x 4.75T Seat Range: 17.75 Fixed Arms to Floor: 24.75 Carton Wt: 67 LTL: Yes COM: 10 yds. Carton: 43L x 30W x 22H Cube: 16.42 Options: N/A Features: N/A Control: N/A Notes: UPSable, Oversized Package. Rated for 350 lbs. of distributed weight. NJ In-Stock: -R100, -R101, -R102, -R103, -R105, -R107, -R111, -R112. KY In-Stock: -R101, -R105, -R107 For additional Custom Fabrics, please see page 134.	Dillon See left for In-Stock colors	1400.00

	PAC53 Pacific Sofa in Silver Ion Technology* Dillon with Chrome Finish Legs NJ KY	Fabric	List Price
	Overall Size: 72.5W x 30.5D x 29.5H Seat: 63.5W x 22D x 5T Back: 63.5W x 12.25H x 4.75T Seat Range: 17.75 Fixed Arms to Floor: 24.75 Carton Wt: 99 LTL: Yes COM: 14 yds. Carton: 65L x 31W x 22H Cube: 25.65 Options: N/A Features: N/A Control: N/A Notes: Non-UPSable. Rated for 500 lbs. of distributed weight. NJ In-Stock: -R100, -R101, -R102, -R103, -R105, -R107, -R111, -R112. KY In-Stock: R105, -R107 For additional Custom Fabrics, please see page 134.	Dillon See left for In-Stock colors	2000.00

Dillon featuring Silver Ion Technology*



*Fabric is treated with Silver Ion Technology to protect the fabric from mold, mildew, and odor-causing bacteria. Embedded directly into the fabric, this technology helps the product stay cleaner and fresher. Easy-clean with water or solvent-based cleaners. Disinfects with 5:1 water/bleach solution. PVC free. Phthalate and lead compliant. Heavy-duty 200,000 double-rub abrasion resistance.



NJ KY **PAC51** Pacific Armchair in Sergio Solids Fabric with Chrome Finish Legs
Overall Size: 32W x 30.5D x 29.5H
Seat: 23W x 22D x 5T **Back:** 23W x 12.25H x 4.75T **Seat Range:** 17.75 Fixed
Arms to Floor: 24.75 **Carton Wt:** 49 **UPS:** OS **COM:** 6 yds.
Carton: 30L x 29W x 24H **Cube:** 12.08 **Options:** N/A
Features: N/A **Control:** N/A
Notes: UPSable, Oversized Package. Rated for 250 lbs. of distributed weight. **NJ In-Stock:** -M59.
For additional Custom Fabrics, please see page 134. *New Color*

Fabric	List Price
-M59 Cement -S76 Navy -S125 Taupe -S126 Sea Green	750.00

NJ **PAC52** Pacific Loveseat in Sergio Solids Fabric with Chrome Finish Legs
Overall Size: 51.5W x 30.5D x 29.5H
Seat: 42W x 22D x 5T **Back:** 42W x 12.25H x 4.75T **Seat Range:** 17.75 Fixed
Arms to Floor: 24.75 **Carton Wt:** 67 **LTL:** Yes **COM:** 10 yds.
Carton: 43L x 30W x 22H **Cube:** 16.42 **Options:** N/A
Features: N/A **Control:** N/A
Notes: UPSable, Oversized Package. Rated for 350 lbs. of distributed weight. **NJ In-Stock:** -M59.
For additional Custom Fabrics, please see page 134. *New Color*

Fabric	List Price
-M59 Cement -S76 Navy -S125 Taupe -S126 Sea Green	1025.00

NJ **PAC53** Pacific Sofa in Sergio Solids Fabric with Chrome Finish Legs
Overall Size: 72.5W x 30.5D x 29.5H
Seat: 63.5W x 22D x 5T **Back:** 63.5W x 12.25H x 4.75T **Seat Range:** 17.75 Fixed
Arms to Floor: 24.75 **Carton Wt:** 99 **LTL:** Yes **COM:** 14 yds.
Carton: 65L x 31W x 22H **Cube:** 25.65 **Options:** N/A
Features: N/A **Control:** N/A
Notes: Non-UPSable. Rated for 500 lbs. of distributed weight. **NJ In-Stock:** -M59. **For additional Custom Fabrics, please see page 134. *New Color***

Fabric	List Price
-M59 Cement -S76 Navy -S125 Taupe -S126 Sea Green	1400.00

Sergio Solids:



-M59 | Cement



-S76 | Navy



-S125 | Taupe

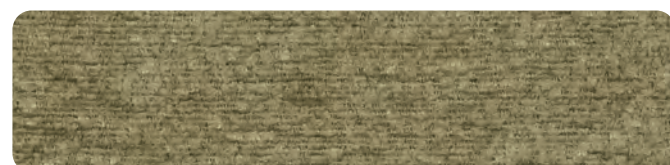

-S126 | Sea Green



NJ KY TX **PAC51** Pacific Armchair in Vinyl with Chrome Finish Legs
Overall Size: 32W x 30.5D x 29.5H
Seat: 23W x 22D x 5T **Back:** 23W x 12.25H x 4.75T **Seat Range:** 17.75 Fixed
Arms to Floor: 24.75 **Carton Wt:** 49 **UPS:** OS **COM:** 6 yds.
Carton: 30L x 29W x 24H **Cube:** 12.08 **Options:** N/A
Features: N/A **Control:** N/A
Notes: UPSable, Oversized Package. Rated for 250 lbs. of distributed weight
NJ In-Stock: -V18, -V34 • **TX In-Stock:** -V18. **KY In-Stock:** -V18, -V34
For additional Custom Fabrics, please see page 134.

Fabric	List Price
Vinyl / Faux Leather <i>See left for Vinyl/Faux Leather In-Stock colors</i>	730.00

NJ KY TX **PAC52** Pacific Loveseat in Vinyl with Chrome Finish Legs
Overall Size: 51.5W x 30.5D x 29.5H
Seat: 42W x 22D x 5T **Back:** 42W x 12.25H x 4.75T **Seat Range:** 17.75 Fixed
Arms to Floor: 24.75 **Carton Wt:** 67 **LTL:** Yes **COM:** 10 yds.
Carton: 43L x 30W x 22H **Cube:** 16.42 **Options:** N/A
Features: N/A **Control:** N/A
Notes: UPSable, Oversized Package. Rated for 350 lbs. of distributed weight.
NJ In-Stock: -V18, -V34 • **TX In-Stock:** -V18. **KY In-Stock:** -V18, -V34
For additional Custom Fabrics, please see page 134.

Fabric	List Price
Vinyl / Faux Leather <i>See left for Vinyl/Faux Leather In-Stock colors</i>	1000.00

NJ KY TX **PAC53** Pacific Sofa in Vinyl with Chrome Finish Legs
Overall Size: 72.5W x 30.5D x 29.5H
Seat: 63.5W x 22D x 5T **Back:** 63.5W x 12.25H x 4.75T **Seat Range:** 17.75 Fixed
Arms to Floor: 24.75 **Carton Wt:** 99 **LTL:** Yes **COM:** 14 yds.
Carton: 65L x 31W x 22H **Cube:** 25.65 **Options:** N/A
Features: N/A **Control:** N/A
Notes: Non-UPSable. Rated for 500 lbs. of distributed weight
NJ In-Stock: -V18, -V34 • **TX In-Stock:** -V18. **KY In-Stock:** -V18, V-34
For additional Custom Fabrics, please see page 134.

Fabric	List Price
Vinyl / Faux Leather <i>See left for Vinyl/Faux Leather In-Stock colors</i>	1400.00

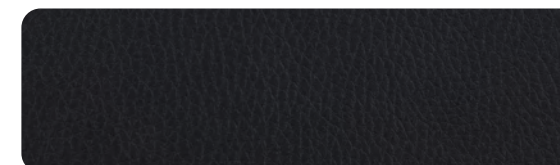

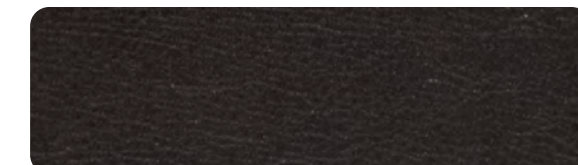

-V18 | Vinyl Black





-V34 | Vinyl Espresso

	NJ KY ATL51 Atlantic Armchair in Silver Ion Technology* Dillon with a Single UL Approved AC and USB 3.0 Charging Station, Chrome Finish Legs	Fabric	List Price
	<p>Overall Size: 32W x 30.5D x 29.5H Seat: 23W x 22D x 5T Back: 23W x 12.25H x 4.75T Seat Range: 17.75 Fixed Arms to Floor: 24.75 Carton Wt: 53 UPS: OS COM: N/A Carton: 30L x 29W x 24H Cube: 12.08 Options: N/A Features: N/A Control: N/A Notes: UPSable, Oversized Package. Single Power Unit. UL Certified. Rated for 250 lbs. of distributed weight. KY In-Stock: -R101, -R105, -R107 For additional Custom Fabrics, please see page 135.</p>	-R101 Dillon Snow -R105 Dillon Blue -R107 Dillon Black	1150.00

	NJ KY ATL52 Atlantic Loveseat in Silver Ion Technology* Dillon with Dual UL Approved AC and USB 3.0 Charging Station, Chrome Finish Legs	Fabric	List Price
	<p>Overall Size: 51.5W x 30.5D x 29.5H Seat: 42W x 22D x 5T Back: 42W x 12.25H x 4.75T Seat Range: 17.75 Fixed Arms to Floor: 24.75 Carton Wt: 72 UPS: OS COM: N/A Carton: 43L x 30W x 22H Cube: 16.42 Options: N/A Features: N/A Control: N/A Notes: UPSable, Oversized Package. Dual Power Unit. UL Certified. Rated for 350 lbs. of distributed weight. KY In-Stock: -R101, -R105, -R107. For additional Custom Fabrics, please see page 135.</p>	-R101 Dillon Snow -R105 Dillon Blue -R107 Dillon Black	1600.00

	NJ KY ATL53 Atlantic Sofa in Silver Ion Technology* with Dual UL Approved AC and USB 3.0 Charging Station, Chrome Finish Legs	Fabric	List Price
	<p>Overall Size: 72.5W x 30.5D x 29.5H Seat: 63.5W x 22D x 5T Back: 63.5W x 12.25H x 4.75T Seat Range: 17.75 Fixed Arms to Floor: 24.75 Carton Wt: 100 LTL: Yes COM: N/A Carton: 64L x 31W x 22H Cube: 25.25 Options: N/A Features: N/A Control: N/A Notes: Non-UPSable. Dual Power Unit. UL Certified. Rated for 500 lbs. of distributed weight. KY In-Stock: -R105, -R107. For additional Custom Fabrics, please see page 135.</p>	-R101 Dillon Snow -R105 Dillon Blue -R107 Dillon Black	2250.00

	NJ SL5601 Lounge Chair with Chrome Finish Legs	Fabric	List Price
	<p>Overall Size: 26W x 28.75D x 33.5H Seat: 20.75W x 18.5D x 5.5T Back: 21.25W x 14.25H x 5T Seat Range: 19.5 Fixed Arms to Floor: 24.25 Carton Wt: 47 ISTA: 3A UPS: Yes COM: N/A Carton: 29L x 27W x 18H Cube: 8.15 Options: N/A Features: N/A Control: N/A Notes: Rated for 275 lbs. of distributed weight.</p>	-SK2 Charcoal Faux Leather -P52 Smoke -PD28 Cream	895.00

	NJ SL5602 Loveseat with Chrome Finish Legs	Fabric	List Price
	<p>Overall Size: 48W x 28.75D x 33.5H Seat: 45.5W x 18.5D x 5.5T Back: 43W x 14.25H x 5T Seat Range: 19.5 Fixed Arms to Floor: 24.75 Carton Wt: 64 ISTA: 3A UPS: OS COM: N/A Carton: 50L x 29W x 18H Cube: 15.10 Options: N/A Features: N/A Control: N/A Notes: Rated for 500 lbs. of distributed weight.</p>	-SK2 Charcoal Faux Leather -P52 Smoke -PD28 Cream	1050.00

	NJ SL5603 Sofa with Chrome Finish Legs	Fabric	List Price
	<p>Overall Size: 63.5W x 28.75D x 33.5H Seat: 58W x 18.5D x 5.5T Back: 58.5W x 14.25H x 5T Seat Range: 19.5 Fixed Arms to Floor: 24.75 Carton Wt: 77 ISTA: 3A LTL: Yes COM: N/A Carton: 65L x 29W x 18H Cube: 19.63 Options: N/A Features: N/A Control: N/A Notes: Rated for 675 lbs. of distributed weight.</p>	-SK2 Charcoal Faux Leather -P52 Smoke -PD28 Cream	1300.00

	NJ SL50551 Club Chair in Silver Ion Technology* Dillon with Chrome Legs. Shipped Assembled with Legs Unmounted	Fabric	List Price
	<p>Overall Size: 37W x 33.25D x 34.75H Seat: 27W x 21.5D x 10.25T Back: 28.25W x 17.5H x 5.75T Seat Height: 18.75 Carton Wt: 61 UPS: OS COM: N/A Carton: 38L x 31W x 20H Cube: 13.63 Notes: Rated for 275 lbs. of distributed weight. UPSable, Oversized Package.</p>	-R105 Dillon Blue -R107 Dillon Black	1050.00

	NJ SL50552 Loveseat in Silver Ion Technology* Dillon with Chrome Legs. Shipped Assembled with Legs Unmounted	Fabric	List Price
	<p>Overall Size: 59W x 33.75D x 36H Seat: 49W x 21.5D x 11T Back: 51W x 18H x 5.5T Seat Height: 18.25 Carton Wt: 81 UPS: OS COM: N/A Carton: 60L x 31W x 20H Cube: 21.52 Notes: Rated for 500 lbs. of distributed weight. UPSable, Oversized Package.</p>	-R105 Dillon Blue -R107 Dillon Black	1495.00

	DTL51 Delta Armchair in Fabric with Black Metal Legs.	Fabric	List Price
	<p>Overall Size: 37W x 35.25D x 32H Seat: 22.5W x 22.5D x 9.25T Back: 25.5W x 14H x 10.5T Seat Height: 18.75 Carton Wt: 78 ISTA: 3A UPS: OS COM: N/A Carton: 38L x 36W x 22H Cube: 17.41 Notes: Rated for 275 lbs. of distributed weight. UPSable, Oversized Package.</p>	Black Finish -K062 Navy -K063 Taupe	1100.00

	DTL53 Delta Sofa in Fabric with Black Metal Legs.	Fabric	List Price
	<p>Overall Size: 66.75W x 35.25D x 31.5H Seat: 52W x 22.75D x 9.25T Back: 56W x 14H x 10.5T Seat Height: 18.25 Carton Wt: 116 ISTA: 3A LTL: Yes COM: N/A Carton: 67L x 36W x 25H Cube: 34.89 Notes: Rated for 400 lbs. of distributed weight.</p>	Black Finish -K062 Navy -K063 Taupe	1900.00

	NJ SL2911S-U6 Black Faux Leather Club Chair with Silver Finish Legs	Fabric	List Price
	<p>Overall Size: 31.25W x 29.5D x 32.75H Seat: 20W x 19.75D x 12T Back: 21.5W x 15H x 8.5T Seat Height: 19 Carton Wt: 53 UPS: OS COM: N/A Carton: 33L x 32W x 31H Cube: 18.94 Notes: Rated for 300 lbs. of distributed weight. UPSable, Oversized Package. Fully Assembled.</p>	-U6 Black Faux Leather	995.00

	NJ SL2912S-U6 Black Faux Leather Loveseat with Silver Finish Legs	Fabric	List Price
	<p>Overall Size: 50.5W x 29.5D x 32.75H Seat: 40W x 19.75D x 12T Back: 43W x 15H x 8.5T Seat Height: 19 Carton Wt: 67 LTL: Yes COM: N/A Carton: 51L x 33W x 31H Cube: 30.19 Notes: Rated for 500 lbs. of distributed weight. Fully Assembled.</p>	-U6 Black Faux Leather	1395.00



NJ SL2913S-U6 Black Faux Leather Sofa with Silver Finish Legs

Overall Size: 70.75W x 29.5D x 32.75H
Seat: 59.5W x 19.75D x 12T
Back: 61.75W x 15H x 8.5 **Seat Height:** 19
Carton Wt: 84 **LTL:** Yes **COM:** N/A
Carton: 71L x 33W x 31H **Cube:** 42.03
Notes: Rated for 675 lbs. of distributed weight. Fully Assembled.

Fabric	List Price
-U6 Black Faux Leather	1795.00



SL2911S and SL2912S
in U6 Black Faux Leather

MG0922S-BK
Brooklyn End Table in Matte Black

Collections - Wood Accent



NJ SL4411R Mid-Century Club Chair with Coffee Finish Solid Wood Legs. Shipped Assembled with Legs Unmounted.
Overall Size: 27W x 28.25D x 33.25H
Seat: 20.25W x 19.5D x 6T
Back: 20W x 15.5H x 4T **Seat Height:** 18.5
Carton Wt: 47 **UPS:** Yes **COM:** N/A
Carton: 29L x 27W x 23H **Cube:** 10.42
Notes: Rated for 275 lbs. of distributed weight. Assembly required. NJ In-Stock: -MC4 Charcoal, -MC3 Navy.

Fabric	List Price
Coffee Finish	950.00
-MC3 Navy -MC4 Charcoal	



NJ SL4422R Mid-Century Loveseat with Coffee Finish Solid Wood Legs. Shipped Assembled with Legs Unmounted.
Overall Size: 44W x 28.25D x 33.25H
Seat: 37.25W x 19.5D x 6T
Back: 37.25W x 15.5H x 4T **Seat Height:** 18.5
Carton Wt: 65 **LTL:** Yes **COM:** N/A
Carton: 45L x 29W x 24H **Cube:** 18.12
Notes: Rated for 500 lbs. of distributed weight. Assembly required. NJ In-Stock: -MC4 Charcoal, -MC3 Navy.

Fabric	List Price
Coffee Finish	1300.00
-MC3 Navy -MC4 Charcoal	



NJ SL4433R Mid-Century Sofa with Coffee Finish Solid Wood Legs. Shipped Assembled with Legs Unmounted.
Overall Size: 64.5W x 28.25D x 33.25H
Seat: 57.5W x 19.5D x 6T
Back: 57.5W x 15.5H x 4T **Seat Height:** 18.5
Carton Wt: 86 **LTL:** Yes **COM:** N/A
Carton: 65L x 29W x 24H **Cube:** 26.18
Notes: Rated for 700 lbs. of distributed weight. Assembly required. NJ In-Stock: -MC4 Charcoal, -MC3 Navy.

Fabric	List Price
Coffee Finish	1795.00
-MC3 Navy -MC4 Charcoal	



SL59401 Black Faux Leather Club Chair with Cherry Leg Finish. Shipped Assembled with Legs Unmounted.
Overall Size: 34W x 30.5D x 33.75H
Seat: 21W x 20.5D x 6.5T
Back: 23.5W x 16H x 5.75T **Seat Height:** 17.5
Carton Wt: 60 **ISTA:** 1A **UPS:** OS **COM:** N/A
Carton: 35L x 31W x 25H **Cube:** 15.69
Notes: Rated for 300 lbs. of distributed weight. ANSI/BIFMA Tested

Fabric	List Price
-U65 Black Faux Leather	1150.00



SL59402 Black Faux Leather Loveseat with Cherry Leg Finish. Shipped Assembled with Legs Unmounted.
Overall Size: 59.75W x 30.5D x 33.75H
Seat: 46.75W x 20.5D x 6.5T
Back: 48W x 16H x 5.75T **Seat Height:** 17.5
Carton Wt: 90 **ISTA:** 1A **LTL:** Yes **COM:** N/A
Carton: 61L x 31W x 24H **Cube:** 26.26
Notes: Rated for 500 lbs. of distributed weight. ANSI/BIFMA Tested

Fabric	List Price
-U65 Black Faux Leather	1850.00



SL59403 Black Faux Leather Sofa with Cherry Leg Finish. Shipped Assembled with Legs Unmounted.
Overall Size: 81.5W x 30.5D x 33.75H
Seat: 69.5W x 20.5D x 6.5T
Back: 71.5W x 16H x 5.75T **Seat Height:** 17.5
Carton Wt: 117 **ISTA:** 1A **LTL:** Yes **COM:** N/A
Carton: 82L x 31W x 25H **Cube:** 36.77
Notes: Rated for 675 lbs. of distributed weight. ANSI/BIFMA Tested

Fabric	List Price
-U65 Black Faux Leather	2550.00



NJ FL80228AL Faux Leather Chair with Aluminum Finish Base
Overall Size: 27.5W x 29D x 38.25H
Seat: 16.5W x 18.5D x 4.5T **Back:** 22.5W x 21.25H x 2.5T **Seat Range:** 17.5 Fixed
Arms to Floor: N/A **Carton Wt:** 30 **UPS:** OS **COM:** N/A
Carton: 30L x 28W x 26H **Cube:** 12.63 **Options:** N/A
Features: N/A **Control:** N/A
Notes: 360° Swivel. UPSable, Oversized Package.

Fabric	List Price
Faux Leather -U6 Black -U42 Charcoal Grey	995.00
Dillon Fabric	1095.00



NJ TX FL80228B Faux Leather Chair with Black Finish Base
Overall Size: 28.25W x 28.5D x 38.5H
Seat: 16.5W x 18.5D x 4.5T **Back:** 22.5W x 21.25H x 2.5T **Seat Range:** 18 Fixed
Arms to Floor: 23.25 **Carton Wt:** 33 **UPS:** OS **COM:** N/A
Carton: 30L x 28W x 26H **Cube:** 12.63 **Options:** N/A
Features: N/A **Control:** N/A
Notes: 360° Swivel. UPSable, Oversized Package.

Fabric	List Price
Faux Leather -U6 Black -U42 Charcoal Grey	895.00
Dillon Fabric	995.00



FLH5974BK-U42

shown with
FLWA2140-WHT



BRK Brooks Accent Chair with Padded Faux Leather Seat and Back, Powder Coated Metal Frame
Overall Size: 25.25W x 28.25D x 31H
Seat: 16W x 18.5D x 4.5T **Back:** 23W x 14.75H x 3T **Seat Range:** 17.25 Fixed
Arms to Floor: 23 **Carton Wt:** 32 **UPS:** Yes **COM:** N/A
Carton: 27L x 26W x 23H **Cube:** 9.34 **Options:** N/A
Features: N/A **Control:** N/A
Notes: NJ ONLY.

Fabric	List Price
Faux Leather	575.00
-R43 Sand	
-R44 Grey	
-R45 Navy	



FLH5974BK Faux Leather Swivel Chair with Black Base
Overall Size: 27.5W x 27.5D x 30H
Seat: 20.75W x 20.5D x 3.75T **Back:** 18.75W x 11.75H x 2.75T **Seat Range:** 18.5 Fixed
Arms to Floor: 23.75 **Carton Wt:** 38 **UPS:** Yes **COM:** N/A
Carton: 32L x 27W x 21H **Cube:** 10.5 **Options:** N/A
Features: 1, 4 **Control:** N/A
Notes: 360° Swivel. UPSable.

Fabric	List Price
-U6 Black	595.00
-U41 Saddle	
-U42 Charcoal Grey	



FLH5969AL Faux Leather Swivel Chair with Aluminum Base
Overall Size: 30.5W x 29D x 34.25H
Seat: 19W x 18.5D x 4T **Back:** 17.25W x 16H x 5.25T **Seat Range:** 19.25 Fixed
Arms to Floor: N/A **Carton Wt:** 43 **UPS:** OS **COM:** N/A
Carton: 32L x 30W x 26H **Cube:** 14.44 **Options:** N/A
Features: 1, 4 **Control:** N/A
Notes: 360° Swivel. UPSable, Oversized Package.

Fabric	List Price
-U6 Black	665.00
-U11 White	
-U42 Charcoal Grey	



THP Lounge Chair with Padded Seat and Back, Sled Style Chrome Finish Base
Overall Size: 26W x 27.75D x 32.5H
Seat: 25.5W x 19D x 3T **Back:** 23.75W x 15H x 3T **Seat Range:** 19 Fixed
Arms to Floor: N/A **Carton Wt:** 32 **UPS:** Yes **COM:** N/A
Carton: 28L x 27W x 20H **Cube:** 8.75 **Options:** N/A
Features: N/A **Control:** N/A
Notes: NJ In-Stock: -U6 Black and -U11 White
 UPSable, Oversized Package.

Fabric	List Price
-M78 Charcoal Faux Leather:	695.00
-U6 Black	
-U42 Charcoal Grey	
-U11 White	
Grade A:	755.00
Dillon Fabric:	790.00



LRL Silver Ion Technology* Dillon Lounge Chair with Padded Seat and Back, and Chrome Base
Overall Size: 28W x 28D x 32H
Seat: 20W x 19.5D x 3T **Back:** 19W x 14.75H x 3T **Seat Range:** 17.5 Fixed
Arms to Floor: 28 **Carton Wt:** 36 **UPS:** Yes **COM:** N/A
Carton: 32L x 28W x 21H **Cube:** 10.88 **Options:** N/A
Features: N/A **Control:** N/A
Notes:

Fabric	List Price
-R103 Dillon Stratus	925.00
-R105 Dillon Blue	
-R107 Dillon Black	



NWN Newhaven Accent Chair in Black Finish Metal Legs
Overall Size: 30.25W x 31.5D x 33H
Seat: 26W x 19.75D x 9.5T **Back:** 24.5W x 20.5H x 2.75T **Seat Range:** 17 Fixed
Arms to Floor: 28 **Carton Wt:** 21 **ISTA:** 3A **UPS:** Yes **COM:** N/A
Carton: 45L x 25W x 12H **Cube:** 7.81 **Options:** N/A
Features: N/A **Control:** N/A
Notes:

Fabric	List Price
-S76 Navy	625.00
-S125 Taupe	
-S126 Sea Green	

NEW



THP-M78 with FLWA2140-WHT

NAP91ESP/SGW Napa Guest Chair with Wood Back (1 pack)

Overall Size: 22.75W x 22.75D x 31.5H
Seat: 21.5W x 18.75D x 3T **Back:** 20.5W x 12H x 1.25T **Seat Range:** 18.5 Fixed
Arms to Floor: 25.75 **Carton Wt:** 23 **UPS:** Yes **COM:** .75 yds
Carton: 32L x 25W x 8H **Cube:** 3.7 **Pack:** 1
Notes: Ships 1 per carton. Assembly Required.
Notes: KD Construction
 Napa Casegoods on Pages 58-69

Fabric	List Price
-3 Black	540.00
A	575.00
B	620.00
C	700.00
R	950.00



NJ
ESP - Espresso



SGW - Slate Grey



NAP95ESP/MAH Napa Guest Chair with Upholstered Back (1 pack)

Overall Size: 22.5W x 22D x 31H
Seat: 22W x 18.5D x 3T **Back:** 20W x 8H x 2T **Seat Range:** 19 Fixed
Arms to Floor: 25.5 **Carton Wt:** 35 **UPS:** Yes **COM:** 1.0 yds
Carton: 33L x 24W x 12H **Cube:** 5.5 **Pack:** 1
Notes: Ships 1 per carton. Assembly Required.
Notes: KD Construction
 Napa Casegoods on Pages 58-69

Fabric	List Price
-EC3 Black Leather	605.00
A	630.00
B	710.00
C	800.00
R	1090.00



NJ
ESP - Espresso



NJ
MAH - Mahogany



NAP97CHY/ESP/MAH/SGW/URB Napa Guest Chair with Full Cushion Back (1 pack)

Overall Size: 23W x 23.75D x 32.75H
Seat: 21.25W x 18D x 3T **Back:** 19W x 14H x 1.5T **Seat Range:** 19 Fixed
Arms to Floor: 27.25 **Carton Wt:** 25 **UPS:** Yes **COM:** 1.5 yds.
Carton: 35L x 23W x 9H **Cube:** 4.19 **Pack:** 1
Notes: Ships 1 per carton. Assembly Required.
Notes: KD Construction
 Napa Casegoods on Pages 58-69

Fabric	List Price
-EC3 Black Leather	630.00
A	675.00
B	700.00
C	800.00
R	1000.00



URB
Urban Walnut



NJ
CHY - Cherry



NJ
ESP - Espresso



NJ
MAH - Mahogany



FINISH KEY



NJ **Sonoma Wood Back Guest Chair (1 pack)**
SON77CHY Sonoma Cherry Finish
Overall Size: 23.5W x 24.5D x 33.25H
Seat: 21.5W x 18.5D x 3.25T **Back:** 18.25W x 14.5H x 1.25T **Seat Range:** 19 Fixed
Arms to Floor: 27 **Carton Wt:** 29 **UPS:** Yes **COM:** 1 yd per Chair
Carton: 35L x 23W x 10H **Cube:** 4.65 **Pack:** 1
Features: N/A **Control:** N/A
Notes: KD Construction

Fabric	List Price
-3 Black	570.00
A	630.00
B	650.00
C	670.00
R	720.00



NJ **Sonoma Upholstered Back Guest Chair (1 pack)**
SON79CHY Sonoma Cherry Finish
Overall Size: 23.5W x 24.5D x 33.25H
Seat: 21.5W x 18D x 3.25T **Back:** 18.25W x 14.5H x 2T **Seat Range:** 19 Fixed
Arms to Floor: 27 **Carton Wt:** 29 **UPS:** Yes **COM:** 1.5 yd per Chair
Carton: 35L x 23W x 10H **Cube:** 4.65 **Pack:** 1
Features: N/A **Control:** N/A
Notes: KD Construction

Fabric	List Price
-3 Black	600.00
A	650.00
B	680.00
C	710.00
R	780.00



NJ **Kenwood Wood Back Guest Chair (1 pack)**
KEN77LCH Light Cherry Finish
Overall Size: 23.5W x 24.5D x 33.25H
Seat: 21.5W x 18.5D x 3.25T **Back:** 18.25W x 14.5H x 1.25T **Seat Range:** 19 Fixed
Arms to Floor: 27 **Carton Wt:** 28 **UPS:** Yes **COM:** 1 yd per Chair
Carton: 35L x 23W x 10H **Cube:** 4.65 **Pack:** 1
Features: N/A **Control:** N/A
Notes: KD Construction

Fabric	List Price
-3 Black	570.00
A	665.00
B	695.00
C	730.00
R	950.00



NJ **Kenwood Wood Back Guest Chair (1 pack)**
KEN77MAH Mahogany Finish
Overall Size: 23.5W x 24.5D x 33.25H
Seat: 21.5W x 18.5D x 3.25T **Back:** 18.25W x 14.5H x 1.25T **Seat Range:** 19 Fixed
Arms to Floor: 27 **Carton Wt:** 28 **UPS:** Yes **COM:** 1 yd per Chair
Carton: 35L x 23W x 10H **Cube:** 4.65 **Pack:** 1
Features: N/A **Control:** N/A
Notes: KD Construction

Fabric	List Price
-3 Black	570.00
A	665.00
B	695.00
C	730.00
R	950.00



NJ **Kenwood Upholstered Back Guest Chair (1 pack)**
KEN79LCH Light Cherry Finish
Overall Size: 23.5W x 24.5D x 33.25H
Seat: 21.5W x 18D **Back:** 18.25W x 14.5H x 2T **Seat Range:** 19 Fixed
Arms to Floor: 27 **Carton Wt:** 29 **UPS:** Yes **COM:** 1.5 yd per Chair
Carton: 35L x 23W x 10H **Cube:** 4.65 **Pack:** 1
Features: N/A **Control:** N/A
Notes: KD Construction

Fabric	List Price
-3 Black	600.00
A	665.00
B	695.00
C	780.00
R	1065.00



NJ **Kenwood Upholstered Back Guest Chair (1 pack)**
KEN79MAH Mahogany Finish
Overall Size: 23.5W x 24.5D x 33.25H
Seat: 21.5W x 18D **Back:** 18.25W x 14.5H x 2T **Seat Range:** 19 Fixed
Arms to Floor: 27 **Carton Wt:** 29 **UPS:** Yes **COM:** 1.5 yd per Chair
Carton: 35L x 23W x 10H **Cube:** 4.65 **Pack:** 1
Features: N/A **Control:** N/A
Notes: KD Construction

Fabric	List Price
-3 Black	600.00
A	665.00
B	695.00
C	780.00
R	1065.00



SON-19
Coffee Table



SON-20
End Table

For matching wood tables, see Sonoma casegoods series.



MST55 Main Street Guest Chair with Espresso Finish Wood Legs
Overall Size: 24W x 27D x 34H
Seat: 19W x 21D x 6.5T **Back:** 23.5W x 15H x 4.5T **Seat Range:** 18.5 Fixed
Arms to Floor: 23.5 **Carton Wt:** 29 **UPS:** Yes **COM:** N/A
Carton: 26L x 26W x 25H **Cube:** 9.78 **Options:** N/A
Features: N/A **Control:** N/A
Notes:

Fabric	List Price
Espresso Finish with -M19 Navy -M59 Cement -PD3 Black Faux Leather -PD26 Pewter Faux Leather	495.00



KY MST55 Main Street Guest Chair with Espresso Finish Wood Legs
Overall Size: 24W x 27D x 34H
Seat: 19W x 21D x 6.5T **Back:** 23.5W x 15H x 4.5T **Seat Range:** 18.5 Fixed
Arms to Floor: 23.5 **Carton Wt:** 29 **UPS:** Yes **COM:** N/A
Carton: 26L x 26W x 25H **Cube:** 9.78 **Options:** N/A
Features: N/A **Control:** N/A
Notes: KY In-Stock: -W12 Woven Charcoal

Fabric	List Price
Espresso Finish with -W12 Woven Charcoal -W17 Woven Indigo	495.00



KY ETN Ethan Accent Chair with Espresso Finish Wood Legs
Overall Size: 30.5W x 26D x 29.75H
Seat: 20.75W x 18.75D x 6T **Back:** 17W x 11.5H x 3T **Seat Range:** 18.75 Fixed
Arms to Floor: 26 **Weight:** 35 **UPS:** OS **COM:** N/A
Carton: 30L x 27W x 25H **Cube:** 11.71 **Options:** N/A
Features: N/A **Control:** N/A
Notes:

Fabric	List Price
Espresso Finish with -L37 Blue Denim -L38 Linen Faux Leather: -PD22 Cranberry -PD24 Cocoa -PD25 Camel -PD26 Pewter	640.00



KY SHE Shelly Tufted Chair with Coffee Finish Wood Legs
Overall Size: 27.75W x 30.5D x 34H
Seat: 26.5W x 19D x 4.75T **Back:** 24W x 19H x 4.75T **Seat Range:** 17.25 Fixed
Arms to Floor: N/A **Weight:** 30 **UPS:** OS **COM:** N/A
Carton: 30L x 28W x 24H **Cube:** 11.96 **Options:** N/A
Features: N/A **Control:** N/A
Notes: KY In-Stock: -K21 Sea

Fabric	List Price
Coffee Finish with -K14 Azure -K21 Sea -K26 Charcoal -L32 Linen	600.00



MSN Mason Accent/Reception Chair with Light Coffee Finish Wood Legs
Overall Size: 26W x 26D x 31.25H
Seat: 20W x 21D x 8.5T **Back:** 18W x 13H x 4T **Seat Range:** 19.5 Fixed
Arms to Floor: 28 **Weight:** 36 **ISTA:** 3A **UPS:** Yes **COM:** N/A
Carton: 27L x 26W x 22H **Cube:** 8.93 **Options:** N/A
Features: N/A **Control:** N/A
Notes:

Fabric	List Price
Faux Leather: -PD26 Pewter -PD27 Black -PD28 Cream	550.00



MST51 Main Street Chair with Espresso Finish Wood Accents
Overall Size: 29.5W x 30.5D x 33.25H
Seat: 23.75W x 21.75D x 12T **Back:** 24W x 16.75H x 6.5T **Seat Range:** 18 Fixed
Arms to Floor: 26.25 **Carton Wt:** 54 **UPS:** Yes **COM:** 5 yds.
Carton: 29L x 24W x 24H **Cube:** 9.66 **Options:** N/A
Features: N/A **Control:** N/A
Notes: Weight Capacity Limit: 265 lbs.
Also available in Custom Fabric, see page 136.

Fabric	List Price
Espresso Finish w/ Ave Six Fabric -C28 Woven Wheat -S22 Woven Seaweed -W12 Woven Charcoal -W17 Woven Indigo	835.00



MST52 Main Street Loveseat with Espresso Finish Wood Accents
Overall Size: 49.25W x 30.5D x 33.25H
Seat: 43.5W x 21.75D x 12T **Back:** 43.5W x 16.75H x 6.5T **Seat Range:** 18 Fixed
Arms to Floor: 26.25 **Carton Wt:** 86 **UPS:** OS **COM:** 6 yds.
Carton: 46L x 29W x 22H **Cube:** 16.98 **Options:** N/A
Features: N/A **Control:** N/A
Notes: Weight Capacity Limit: 529 lbs.
Also available in Custom Fabric, see page 136.

Fabric	List Price
Espresso Finish w/ Ave Six Fabric -C28 Woven Wheat -S22 Woven Seaweed -W12 Woven Charcoal -W17 Woven Indigo	1210.00



MST53 Main Street Sofa with Espresso Finish Wood Accents
Overall Size: 75W x 30.5D x 33.25H
Seat: 69.25W x 21.75D x 12T **Back:** 69.5W x 16.75H x 6.5T **Seat Range:** 18 Fixed
Arms to Floor: 26.25 **Carton Wt:** 111 **LTL:** Yes **COM:** 7.5 yds.
Carton: 69L x 29W x 22H **Cube:** 25.47 **Options:** N/A
Features: N/A **Control:** N/A
Notes: Weight Capacity Limit: 650 lbs.
Also available in Custom Fabric, see page 136.

Fabric	List Price
Espresso Finish w/ Ave Six Fabric -C28 Woven Wheat -S22 Woven Seaweed -W12 Woven Charcoal -W17 Woven Indigo	1680.00



NJ KY DVS51 Davis Fabric Armchair with Solid Wood Frame
Overall Size: 27W x 29.5D x 32.25H
Seat: 24W x 20.25D x 5.25T **Back:** 24W x 15.5H x 4.75T **Seat Range:** 17.25 Fixed
Arms to Floor: 21.75 **Carton Wt:** 32 **ISTA:** 6 **UPS:** Yes **COM:** 1.5 yds.
Carton: 27L x 24W x 16H **Cube:** 6.0 **Options:** N/A
Features: N/A **Control:** N/A
Notes:

Fabric	List Price
-K12 Otter -K14 Azure -K21 Sea -K26 Charcoal -L32 Linen	525.00

Wood Guest Seating



WD580 Medium Oak Finish Visitor's Chair with Memory Foam Seat
Overall Size: 22.75W x 25D x 32.25H
Seat: 20.5W x 16.5D x 4.75T **Back:** 20.5W x 14.75H x 3.75T **Seat Range:** 18.5 Fixed
Arms to Floor: 24 **Carton Wt:** 31 **ISTA:** 3A **UPS:** Yes **COM:** 1.75
Carton: 26L x 24W x 13H **Cube:** 4.69 **Options:** N/A
Features: N/A **Control:** N/A
Notes: No Tools Required for Assembly. No Add-On Kit. **NEW**

Fabric	List Price
-U6 Black Faux Leather	495.00
A	520.00
B	550.00
C	590.00
R	650.00



WD581 Park City Finish Visitor's Chair with Memory Foam Seat
Overall Size: 22.75W x 25D x 32.25H
Seat: 20.5W x 16.5D x 4.75T **Back:** 20.5W x 14.75H x 3.75T **Seat Range:** 18.5 Fixed
Arms to Floor: 24 **Carton Wt:** 31 **ISTA:** 3A **UPS:** Yes **COM:** 1.75
Carton: 26L x 24W x 13H **Cube:** 4.69 **Options:** N/A
Features: N/A **Control:** N/A
Notes: No Tools Required for Assembly. No Add-On Kit. **NEW**

Fabric	List Price
-U6 Black Faux Leather	495.00
A	520.00
B	550.00
C	590.00
R	650.00



WD587 Cherry Finish Visitor's Chair with Memory Foam Seat
Overall Size: 22.75W x 25D x 32.25H
Seat: 20.5W x 16.5D x 4.75T **Back:** 20.5W x 14.75H x 3.75T **Seat Range:** 18.5 Fixed
Arms to Floor: 24 **Carton Wt:** 31 **ISTA:** 3A **UPS:** Yes **COM:** 1.75
Carton: 26L x 24W x 13H **Cube:** 4.69 **Options:** N/A
Features: N/A **Control:** N/A
Notes: No Tools Required for Assembly. No Add-On Kit. **NEW**

Fabric	List Price
-U6 Black Faux Leather	495.00
A	520.00
B	550.00
C	590.00
R	650.00



WD588 Espresso Finish Visitor's Chair with Memory Foam Seat
 Overall Size: 22.75W x 25D x 32.25H
 Seat: 20.5W x 16.5D x 4.75T Back: 20.5W x 14.75H x 3.75T Seat Range: 18.5 Fixed
 Arms to Floor: 24 Carton Wt: 31 ISTA: 3A UPS: Yes COM: 1.75
 Carton: 26L x 24W x 13H Cube: 4.69 Options: N/A
 Features: N/A Control: N/A
 Notes: No Tools Required for Assembly. No Add-On Kit.

NEW

Fabric	List Price
-U6 Black Faux Leather	495.00
A	520.00
B	550.00
C	590.00
R	650.00

Occasional Tables



MG1242S-NB Brooklyn Clear Tempered Glass Top Rectangle Coffee Table with Nickel Brush Legs
 Overall Size: 42W x 24D x 17H
 Carton Wt: 40 UPS: Yes
 Carton: 46L x 27W x 5H Cube: 3.59
 Notes:

Finish	List Price
Brushed Nickel and Clear Glass	585.00



MG1230R-NB Brooklyn Clear Tempered Glass Round Top Coffee Table with Nickel Brush Legs
 Overall Size: 30W x 30D x 16H
 Carton Wt: 28 UPS: Yes
 Carton: 34L x 33W x 5H Cube: 3.24
 Notes:

Finish	List Price
Brushed Nickel and Clear Glass	585.00



MG0922S-NB Brooklyn Clear Tempered Glass Square Top End Table with Nickel Brush Legs
 Overall Size: 22W x 22D x 20H
 Carton Wt: 16 UPS: Yes
 Carton: 26L x 25W x 5H Cube: 1.88
 Notes:

Finish	List Price
Brushed Nickel and Clear Glass	465.00



MG0920R-NB Brooklyn Clear Tempered Glass Round Top End Table with Nickel Brush Legs
 Overall Size: 20W x 20D x 20H
 Carton Wt: 14 UPS: Yes
 Carton: 24L x 23W x 5H Cube: 1.73
 Notes:

Finish	List Price
Brushed Nickel and Clear Glass	465.00



MG1242S-BK/MG1242S-WH Brooklyn Matte White or Black Top Rectangle Coffee Table with Nickel Brush Legs
 Overall Size: 42W x 24D x 16.25H
 Carton Wt: 31 ISTA: 3A UPS: Yes
 Carton: 48L x 29W x 5H Cube: 4.02
 Notes:

Finish	List Price
Brushed Nickel and White (-WH) or Black (-BK)	585.00



MG1230R-BK/MG1230R-WH Brooklyn Matte White or Black Round Top Coffee Table with Nickel Brush Legs
 Overall Size: 30W x 30D x 20.25H
 Carton Wt: 25 ISTA: 3A UPS: Yes
 Carton: 33L x 32W x 5H Cube: 3.05
 Notes:

Finish	List Price
Brushed Nickel and White (-WH) or Black (-BK)	585.00



Occasional Tables

MG1242S-WH and MG1230R-WH



MG0922S-BK/MG0922S-WH Brooklyn Matte White or Black Square Top End Table with Nickel Brush Legs
 Overall Size: 22W x 22D x 20.25H
 Carton Wt: 20 ISTA: 3A UPS: Yes
 Carton: 26L x 25W x 6H Cube: 1.88
 Notes:

Finish	List Price
Brushed Nickel and White (-WH) or Black (-BK)	465.00



MG0920R-BK/MG0920R-WH Brooklyn Matte White or Black Round Top End Table with Nickel Brush Legs
 Overall Size: 22W x 22D x 20.25H
 Carton Wt: 17 ISTA: 3A UPS: Yes
 Carton: 25L x 24W x 6H Cube: 2.08
 Notes:

Finish	List Price
Brushed Nickel and White (-WH) or Black (-BK)	465.00



Shown in: Marble Top/Black Base







FLWT433 Matte White Top Round Multi-Purpose Table with Metal Base
 Overall Size: 41.25W x 41.25D x 30H
 Carton1: 47L x 47W x 11H Cube: 14.06 Carton Wt: 85 ISTA: 6 UPS: OS
 Carton2: 29L x 15W x 14H Cube: 3.52 Carton Wt: 11 ISTA: 6 UPS: Yes
 Notes: Ships in 2 Cartons. NJ In-Stock: -WHT

Finish	List Price
White Top with -BP Brass Plated Base	1775.00
-WHT White Base	1350.00
Marble Top w/ -BK Black Base	1350.00



FLWA2140 Matte White Top Round Coffee Table with Metal Base
 Overall Size: 35.5W x 35.5D x 18H
 Carton1: 40L x 39W x 2H Cube: 1.8 Carton Wt: 22 UPS: Yes
 Carton2: 25L x 25W x 19H Cube: 6.87 Carton Wt: 34 UPS: Yes
 Notes: Ships in 2 Cartons. NJ In-Stock: -WHT

Finish	List Price
White Top with -BP Brass Plated Base	1095.00
-WHT White Base	950.00

	<p>FLWA9300 Matte White Top Round Side Table with Metal Base</p> <p>Overall Size: 17.75W x 17.75D x 22.25H</p> <p>Carton Wt: 18 UPS: Yes</p> <p>Carton: 20L x 20W x 11H Cube: 2.54</p> <p>Notes: NJ In-Stock: -WHT</p>	<p>Finish</p> <p>-WHT White Base</p>	<p>List Price</p> <p>400.00</p>
	<p>FLW36C Matte White Top Round Counter Height Table with Metal Base</p> <p>Overall Size: 31.5W x 31.5D x 36H</p> <p>Carton1: 37L x 37W x 9H ISTA: 6 Cube: 7.13 Carton Wt: 70 UPS: Yes</p> <p>Carton2: 35L x 15W x 15H ISTA: 6 Cube: 4.55 Carton Wt: 12 UPS: Yes</p> <p>Notes: Ships in 2 Cartons</p>	<p>Finish</p> <p>White Top with -WHT White Base</p>	<p>List Price</p> <p>1350.00</p>
	<p>WST09/WST09-WH/WST09-BK Wall Street End Table with Chrome Frame and Espresso Finish Wood Top or Black (-BK) or White (-WH) Top</p> <p>Overall Size: 22W x 15.75D x 18.5H</p> <p>Carton Wt: 14 UPS: Yes</p> <p>Carton: 25L x 20W x 5H Cube: 1.45</p> <p>Notes: White table tops are not color-matched to white reception seating KY In-Stock: Chrome/Espresso and -BK Chrome/BK</p>	<p>Finish</p> <p>Chrome/ Espresso Chrome/White (-WH) Chrome/Black (-BK)</p>	<p>List Price</p> <p>280.00</p>
	<p>WST12/WST12-WH/WST12-BK Wall Street Coffee Table with Chrome Frame and Espresso Finish Wood Top or Black (-BK) or White (-WH) Top</p> <p>Overall Size: 44W x 22D x 15H</p> <p>Carton Wt: 31 UPS: Yes</p> <p>Carton: 48L x 26W x 5H Cube: 3.61</p> <p>Notes: White table tops are not color-matched to white reception seating</p>	<p>Finish</p> <p>Chrome/ Espresso Chrome/White (-WH) Chrome/Black (-BK)</p>	<p>List Price</p> <p>470.00</p>
	<p>LN3618 Lane Round Coffee Table in solid wood and wood veneers.</p> <p>Overall Size: 36W x 36D x 18.25H</p> <p>Carton Wt: 46 ISTA: 3A UPS: Yes</p> <p>Carton: 39L x 39W x 6H Cube: 5.28</p> <p>Notes:</p>	<p>Fabric</p> <p>-ES Espresso -GY Slate Grey</p>	<p>List Price</p> <p>650.00</p>
	<p>LN3630 Lane Console Table in solid wood and wood veneers.</p> <p>Overall Size: 36W x 15D x 30.5H</p> <p>Carton Wt: 36 ISTA: 3A UPS: Yes</p> <p>Carton: 40L x 19W x 8H Cube: 3.51</p> <p>Notes:</p>	<p>Fabric</p> <p>-ES Espresso -GY Slate Grey</p>	<p>List Price</p> <p>550.00</p>
	<p>LN3620 Lane Round End Table in solid wood and wood veneers.</p> <p>Overall Size: 20W x 20D x 22.25H</p> <p>Carton Wt: 24 ISTA: 3A UPS: Yes</p> <p>Carton: 25L x 24W x 8H Cube: 2.77</p> <p>Notes:</p>	<p>Fabric</p> <p>-ES Espresso -GY Slate Grey</p>	<p>List Price</p> <p>415.00</p>

work smart offers workspace solutions through an extensive range of commercial products. Office seating, guest seating, reception, and lobby furnishings are offered to create the most flexible work environments. Engineered for productivity, efficiency, and the best in functionality and value.



EM60946HR-3



EMH6950CHR-3 Black Matrix Seat and Back Manager's Chair, Adjustable Headrest, PU-Padded Adjustable 4D Flip Arms, & Self-Adjusting Lumbar Support
Overall Size: 28.5W x 26.5D x 46 - 52.5H
Seat: 19.5W x 19.5D **Back:** 19.5W x 22.5H **Seat Range:** 19.25 - 23
Arms to Floor: 26.25 **Carton Wt:** 44 **ISTA:** 3A **UPS:** Yes **COM:** N/A
Carton: 27L x 26W x 13H **Cube:** 5.28 **Options:** CG50, SW392
Features: 1, 4, 5, 8, 9 **Control:** Locking Tilt
Notes: Chrome Base

NEW

Fabric	List Price
-3 Black	625.00



EMH60949C-3 Black Matrix Seat and Back Manager's Chair, PU-Padded Adjustable 4D Flip Arms with Depth and Height Adjustable Lumbar Support
Overall Size: 26W x 24.75D x 40 - 43.75H
Seat: 19.5W x 18.5D x 5T **Back:** 20.5W x 26.5H x 2.5T **Seat Range:** 19.25 - 23
Arms to Floor: 26.75 **Carton Wt:** 41 **ISTA:** 3A **UPS:** Yes **COM:** N/A
Carton: 27L x 26W x 13H **Cube:** 5.28 **Options:** CG50, SW392
Features: 1, 4, 5, 8, 9 **Control:** Locking Tilt
Notes: Chrome Base

NEW

Fabric	List Price
-3 Black	575.00



EM14622HR-3 Black Mesh Back with Black Fabric Seat Manager's Chair, Height Adjustable Arms, Adjustable Lumbar Support, & Adjustable Headrest
Overall Size: 28.75W x 26D x 45.5 - 52.5H
Seat: 19.5W x 20.25D x 3.25T **Back:** 17.5W x 27.75H **Seat Range:** 18.75-22.5
Arms to Floor: 25 **Carton Wt:** 40 **ISTA:** 3A **UPS:** Yes **COM:** N/A
Carton: 29L x 22W x 9H **Cube:** 3.32 **Options:** CG50, SW392
Features: 1, 4, 5, 8, 9 **Control:** 3-Position Locking Tilt
Notes:

NEW

Fabric	List Price
-3 Black	425.00



EM14622HR-2 Grey Mesh Back with Grey Fabric Seat Manager's Chair, Height Adjustable Arms, Adjustable Lumbar Support, & Adjustable Headrest
Overall Size: 28.75W x 26D x 45.5 - 52.5H
Seat: 19.5W x 20.25D x 3.25T **Back:** 17.5W x 27.75H **Seat Range:** 18.75-22.5
Arms to Floor: 25 **Carton Wt:** 40 **ISTA:** 3A **UPS:** Yes **COM:** N/A
Carton: 29L x 22W x 9H **Cube:** 3.32 **Options:** CG50, SW392
Features: 1, 4, 5, 8, 9 **Control:** 3-Position Locking Tilt
Notes:

NEW

Fabric	List Price
-2 Grey	425.00



EM14623-3 Black Mesh Back with Black Fabric Seat Manager's Chair, Fixed Arms, and Adjustable Lumbar Support
Overall Size: 28.75W x 25D x 38-41.75H
Seat: 18.25W x 18.5D x 3.25T **Back:** 16.75W x 20.5H **Seat Range:** 18-21.75
Arms to Floor: 25 **Carton Wt:** 30 **ISTA:** 3A **UPS:** Yes **COM:** N/A
Carton: 26L x 20W x 11H **Cube:** 3.31 **Options:** CG50, SW392
Features: 1, 4, 5, 8, 9 **Control:** 3-Position Locking Tilt
Notes:

NEW

Fabric	List Price
-3 Black	325.00



EM14623-2 Grey Mesh Back with Grey Fabric Seat Manager's Chair, Fixed Arms, and Adjustable Lumbar Support
Overall Size: 28.75W x 25D x 38-41.75H
Seat: 18.25W x 18.5D x 3.25T **Back:** 16.75W x 20.5H **Seat Range:** 18-21.75
Arms to Floor: 25 **Carton Wt:** 30 **ISTA:** 3A **UPS:** Yes **COM:** N/A
Carton: 26L x 20W x 11H **Cube:** 3.31 **Options:** CG50, SW392
Features: 1, 4, 5, 8, 9 **Control:** 3-Position Locking Tilt
Notes:

NEW

Fabric	List Price
-3 Grey	325.00



EM96809C-3 Mesh Back Manager's Chair with Black Fabric Seat, Adjustable PU-Padded Flip Arms and Chrome Base.
Overall Size: 26W x 24.5D x 40 - 43.75H
Seat: 20.25W x 19D x 4T **Back:** 18.5W x 21.75H **Seat Range:** 19-22.75
Arms to Floor: 27.5 **Carton Wt:** 25 **UPS:** Yes **COM:** N/A
Carton: 24L x 23W x 13H **Cube:** 4.15 **Options:** CG50, SW70
Features: 1, 4, 5, 8, 9 **Control:** Locking Tilt
Notes:

Fabric	List Price
-3 Black	395.00



EM60946HR-3 Mesh Back Manager's Chair with Fixed Headrest in Black Fabric Seat, and Fabric Padded Flip Arms.
Overall Size: 26.25W x 27.75D x 47.75 - 51.25H
Seat: 20.25W x 20.75D x 3.25T **Back:** 18.5W x 2.5H **Seat Range:** 20.75 - 23.75
Arms to Floor: 27.75 **Carton Wt:** 33 **UPS:** Yes **COM:** N/A
Carton: 23L x 23W x 12H **Cube:** 3.67 **Options:** CG50, SW70
Features: 1, 4, 5, 8, 9 **Control:** Locking Tilt
Notes: Black Metal Base

Fabric	List Price
-3 Black	330.00



EM60926P Screen Back Manager's Chair in Black Fabric Mesh or Faux Leather Seat, with PU-Padded Flip Arms.
Overall Size: 25.75W x 24.75D x 38.75 - 42.5H
Seat: 19.5W x 19D x 3.25T **Back:** 17.5W x 22H **Seat Range:** 17.5 - 21.25
Arms to Floor: 26.25 **Carton Wt:** 29 **UPS:** Yes **COM:** N/A
Carton: 24L x 23W x 12H **Cube:** 3.83 **Options:** CG50, SW392
Features: 1, 4, 5, 8, 9 **Control:** Locking Tilt
Notes: Black Nylon Base with Dual-Wheel Carpet Casters. TX In-Stock: -3M.

Fabric	List Price
-3M Black -U6 Black	425.00



EM60926WH White Screen Back Manager's Chair in Faux Leather or Fabric Seat, Padded Flip Arms and White Frame.
Overall Size: 25.75W x 24D x 38.75 - 42.5H
Seat: 19.5W x 19D x 3.25T **Back:** 17.5W x 22H **Seat Range:** 17 - 20.75
Arms to Floor: 26.25 **Carton Wt:** 29 **UPS:** Yes **COM:** N/A
Carton: 24L x 23W x 12H **Cube:** 3.83 **Options:** CG50, SW392
Features: 1, 4, 5, 8, 9 **Control:** Locking Tilt
Notes: White Base with Dual-Wheel Carpet Casters. TX In-Stock: -F23

Fabric	List Price
-U11 White F22 Linen Stone F23 Linen Black F28 Linen Turquoise	500.00



69906 Mesh Seat and Back Manager's Chair with Padded Flip Arms, Heavy Duty Base in Silver or Matching Color Accents, and Dual-Wheel Carpet Casters
Overall Size: 27W x 26.5D x 37.5-41.25H
Seat: 19.25W x 19D **Back:** 18.25W x 21H **Seat Range:** 18.25-22.25
Arms to Floor: 26.5 **Carton Wt:** 41 **ISTA:** 3A **UPS:** Yes **COM:** N/A
Carton: 26L x 25W x 13H **Cube:** 4.89 **Options:** CG50, SW70
Features: 1, 4, 5, 7, 8, 9 **Control:** 2-to-1 Synchro Tilt
Notes: REPLACES EMH69006 and EMH69007. Patent# US 29/553,650
 NJ and TX In-Stock: -2 Grey and -3 Black. KY In-Stock: -2, and -3.

Fabric	List Price
-2 Grey -3 Black	575.00



RLY26 White Mesh Seat and Back Manager's Chair with Padded Flip Arms, Heavy Duty Base with Silver Accents, and Dual-Wheel Carpet Casters
Overall Size: 27W x 26.5D x 37.5-41.25H
Seat: 19.25W x 19D **Back:** 18.25W x 21H **Seat Range:** 18.25-22.25
Arms to Floor: 26.5 **Carton Wt:** 40 **ISTA:** 3A **UPS:** Yes **COM:** N/A
Carton: 26L x 25W x 13H **Cube:** 4.89 **Options:** CG50, SW70
Features: 1, 4, 5, 7, 8, 9 **Control:** 2-to-1 Synchro Tilt
Notes: Patent# US 29/553,650 NJ and TX In-Stock: -WH White. KY In-Stock: -WH

Fabric	List Price
-WH White -BK Black	625.00



NJ TX **EM60930** Black Breathable Mesh Back Chair in Black Frame, Black Linen Fabric or Faux Leather Seat and PU-Padded Arms
Overall Size: 28W x 25D x 41.25-44.25H
Seat: 19.5W x 19.25D x 3T **Back:** 18.25W x 23.25H **Seat Range:** 18.25 - 21.25
Arms to Floor: 26.5 **Carton Wt:** 38 **UPS:** Yes **COM:** 0.75 yds.
Carton: 26L x 25W x 13H **Cube:** 4.89 **Options:** CG50, SW70
Features: 1, 4, 5, 7, 8, 9 **Control:** 2-to-1 Synchro Tilt
Notes: Black Nylon Base
 Dual-Wheel Carpet Casters

Fabric	List Price
-F23 Linen Black -U6 Black	495.00
A	530.00
B	550.00

275 lbs.



NJ TX **EM60930C** Black Breathable Mesh Back Chair in Black Frame, Leather Seat and PU-Padded Arms
Overall Size: 28W x 25D x 41.25-44.25H
Seat: 19.5W x 19.25D x 3T **Back:** 18.25W x 23.25H **Seat Range:** 18.25 - 21.25
Arms to Floor: 26.5 **Carton Wt:** 38 **UPS:** Yes **COM:** 0.75 yds.
Carton: 26L x 25W x 13H **Cube:** 4.89 **Options:** CG50, SW70
Features: 1, 4, 5, 7, 8, 9 **Control:** 2-to-1 Synchro Tilt
Notes: Chrome Base
 Dual-Wheel Carpet Casters

Fabric	List Price
-EC3 Black	550.00

275 lbs.



NJ KY TX **EMH6921C-EC3** Mesh Back Manager's Chair in Leather Seat, Adjustable Padded Flip Arms & Chrome Base
Overall Size: 26.5W x 24.5D x 39.5 - 42.5H
Seat: 20.75W x 20D x 3.5T **Back:** 18.5W x 21.75H x 2.25T **Seat Range:** 19.5-22.5
Arms to Floor: 26 **Carton Wt:** 17 **UPS:** Yes **COM:** N/A
Carton: 25L x 25W x 12H **Cube:** 4.34 **Options:** CG50, SW392
Features: 1, 4, 5, 8, 9 **Control:** Locking Tilt
Notes:

Fabric	List Price
-EC-3 Chrome/ Black Leather	430.00



NJ TX **EM35206-EC3** Screen Back and Leather Seat Manager's Chair with Coated Finish Base and Accents
Overall Size: 27.75W x 26.5D x 38-41.75H
Seat: 19W x 20D x 4T **Back:** 18W x 21H **Seat Range:** 17.5-21.25
Arms to Floor: 27 **Carton Wt:** 35 **UPS:** Yes **COM:** N/A
Carton: 27L x 26W x 12H **Cube:** 4.87 **Options:** CG50, SW70
Features: 1, 4, 7, 8, 9 **Control:** 2-to-1 Synchro Tilt
Notes: NJ and TX In-Stock

Fabric	List Price
EM35206-EC3 Silver/Black	450.00



NJ KY TX **EM51022N** Woven Mesh Back Task Chair with Dual-Wheel Carpet Casters
Overall Size: 26.75W x 24.5D x 36.75-40.5H
Seat: 20W x 18.25D x 2.5T **Back:** 18W x 18.5H **Seat Range:** 17.5 - 22.25
Arms to Floor: 24.5 **Carton Wt:** 30 **UPS:** Yes **COM:** .75 yd
Carton: 25L x 24W x 13H **Cube:** 4.51 **Options:** SW392
Features: 1, 4, 5, 8, 9 **Control:** Locking Tilt Control
Notes: REPLACES 47903A. NJ and TX In-Stock: -3 Black
 KY In-Stock: -3 Black

Fabric	List Price
-3 Black Mesh or -2 Grey	395.00
A	415.00
B	435.00
C	460.00
R	475.00

Ergonomic Fabric Seating



33320 Mid-Back Dual Function Ergonomic Chair with Ratchet Back Height Adjustment without Arms
Overall Size: 26.5W x 24.75D x 34.5-42.25H
Seat: 19W x 18D x 3.5T **Back:** 16.5W x 16H x 3T **Seat Range:** 18.5-23.5
Arms to Floor: N/A **Carton Wt:** 49 **UPS:** Yes **COM:** 1.0 yds
Carton: 25L x 25W x 14H **Cube:** 4.66 **Options:** CG50, SW70
Features: 1, 2, 4, 11 **Control:** Dual Function
Notes:

Fabric	List Price
-30 FreeFlex® II Coal	495.00
A	515.00
B	540.00
C	565.00
R	595.00



33327 Mid-Back Dual Function Ergonomic Chair with Ratchet Back Height Adjustment and Height and Width Adjustable Arms
Overall Size: 26.5W x 24.75D x 34.5-42.25H
Seat: 19W x 18D x 3.5T **Back:** 16.5W x 16H x 3T **Seat Range:** 18.5-23.5
Arms to Floor: 26 **Carton Wt:** 51 **UPS:** Yes **COM:** 1.0 yds
Carton: 25L x 25W x 14H **Cube:** 5.06 **Options:** CG50, SW70
Features: 1, 2, 4, 11 **Control:** Dual Function
Notes:

Fabric	List Price
-30 FreeFlex® II Coal	615.00
A	635.00
B	660.00
C	685.00
R	715.00



33340 High-Back Dual Function Ergonomic Chair with Ratchet Back Height Adjustment without Arms
Overall Size: 26.5W x 24.75D x 37.5-45.25H
Seat: 19W x 18D x 3.5T **Back:** 18W x 19.25H x 3T **Seat Range:** 18.5-23.5
Arms to Floor: N/A **Carton Wt:** 45 **UPS:** Yes **COM:** 1.0 yds
Carton: 25L x 25W x 14H **Cube:** 5.06 **Options:** CG50, SW70
Features: 1, 2, 4, 11 **Control:** Dual Function
Notes:

Fabric	List Price
-30 FreeFlex® II Coal	540.00
A	560.00
B	585.00
C	610.00
R	640.00



33347 High-Back Dual Function Ergonomic Chair with Ratchet Back Height Adjustment and Height and Width Adjustable Arms
Overall Size: 26.5W x 24.75D x 37.5-45.25H
Seat: 19W x 18D x 3.5T **Back:** 18W x 19.25H x 3T **Seat Range:** 18.5-23.5
Arms to Floor: 26 **Carton Wt:** 53 **UPS:** Yes **COM:** 1.0 yds
Carton: 25L x 25W x 14H **Cube:** 5.06 **Options:** CG50, SW70
Features: 1, 2, 4, 11 **Control:** Dual Function
Notes: NJ In-Stock: -R105 Dillon Blue and -R107 Dillon Black

Fabric	List Price
-30 FreeFlex® II Coal	660.00
A	680.00
B	705.00
C	730.00
R	760.00



36420 Dual Function Ergonomic Chair with Back Height Adjustment
Overall Size: 25.5W x 23D x 37-44.25H
Seat: 18.25W x 17.5D x 3.75T **Back:** 15.5W x 19.25H x 3.25T **Seat Range:** 17.75-22.75
Arms to Floor: N/A **Carton Wt:** 38 **UPS:** Yes **COM:** 1 yd
Carton: 24L x 24W x 14H **Cube:** 4.66 **Options:** CG50, SW70
Features: 1, 2, 4, 11 **Control:** Dual Function
Notes: KY In-Stock: -231 Icon Black

Fabric	List Price
A	460.00
B	495.00
C	525.00
R	550.00



36427 Dual Function Ergonomic Chair with Back Height Adjustment and Height Adjustable Arms
Overall Size: 24.5W x 23D x 44H
Seat: 18.5W x 17.75D x 3.5T **Back:** 16W x 18.5H x 2.75T **Seat Range:** 15.25-20.5
Arms to Floor: 24.25 **Carton Wt:** 45 **UPS:** Yes **COM:** 1 yd
Carton: 24L x 24W x 14H **Cube:** 4.66 **Options:** CG50, SW70
Features: 1, 2, 4, 11 **Control:** Dual Function
Notes:

Fabric	List Price
A	580.00
B	615.00
C	770.00
R	795.00



8180 Sculptured Ergonomic Manager's Chair with Adjustable Arms
Overall Size: 22.75W x 23.75D x 34 - 39.5H
Seat: 18.5W x 18.25D x 3.75T **Back:** 16.75W x 17H x 3.25T **Seat Range:** 18 - 23
Arms to Floor: 17.5 **Carton Wt:** 43 **UPS:** Yes **COM:** 1 yd
Carton: 24L x 24W x 13H **Cube:** 4.33 **Options:** CG50, SW70, SK7, SK5
Features: 1, 2, 4, 10 **Control:** Multi-Task
Notes: NJ In-Stock: -231

Fabric	List Price
-231 Icon Black	460.00
A	490.00
B	525.00
C	555.00
R	580.00



2907 High-Back Multi Function Ergonomic Chair with Ratchet Back Height Adjustment and 2-Way Adjustable Arms
 Overall Size: 26W x 26.5D x 42.25-45.75H
 Seat: 20.25W x 21D x 3.5T Back: 19.75W x 25H x 2.5T Seat Range: 19-22.5
 Arms to Floor: 25.5 Carton Wt: 61 UPS: Yes COM: 2.0 yds
 Carton: 29L x 26W x 15H Cube: 6.54 Options: CG50, SW70
 Features: 1, 2, 4, 8, 13 Control: Multi Function
 Notes: NJ In-Stock: -231

Fabric	List Price
A	740.00
B	770.00
C	805.00
R	875.00



3121 Mid-Back 2-to-1 Synchro Tilt Ergonomic Chair with 2-Way Adjustable Soft Padded Arms and Molded Foam
 Overall Size: 28W x 25D x 37.5-41H
 Seat: 20.5W x 19.5D x 4T Back: 19.5W x 19.5H x 3.75T Seat Range: 18.75 -22.25
 Arms to Floor: 25.5 Carton Wt: 53 UPS: Yes COM: 1.0 yds
 Carton: 30L x 25W x 14H Cube: 6.07 Options: CG50, SW70
 Features: 1, 4, 7, 8, 9 Control: 2-to-1 Synchro Tilt
 Notes: KY and TX In-Stock: -231 Icon Black
 NJ In-Stock: -R105 Dillon Blue and -R107 Dillon Black

Fabric	List Price
-231 Icon Black	555.00
A	585.00
B	630.00
C	660.00
R	700.00



43808 Multi Function Ergonomic Chair with Ratchet Back and Adjustable Soft Padded Arms
 Overall Size: 27W x 24D x 36.25-42.25H
 Seat: 19.75W x 19D x 3.5T Back: 18.5W x 18.5H x 3.25T Seat Range: 17.75 -21.25
 Arms to Floor: 26.25 Carton Wt: 56 UPS: Yes COM: 1.25 yds
 Carton: 27L x 25W x 15H Cube: 5.85 Options: CG50, SW70, SK1, SK5
 Features: 1, 2, 4, 8, 13 Control: Multi Function
 Notes: NJ and KY In-Stock: -231 Icon Black

Fabric	List Price
-231 Icon Black	570.00
A	600.00
B	645.00
C	675.00
R	715.00

Executive Ergonomic Seating



EC4300 Professional Dual Function Ergonomic High-Back Chair in Silver Ion Technology* Dillon Seat and Back with Height Adjustable Padded Arms
 Overall Size: 26.75W x 25.75D x 42.75-48.25H
 Seat: 20W x 19.75D x 4.25T Back: 18.5W x 25.25H x 4T Seat Range: 18.25 -21.75
 Arms to Floor: 25.75 Carton Wt: 57 UPS: Yes COM: N/A
 Carton: 31L x 26W x 16H Cube: 7.46 Options: CG50, SW70
 Features: 1, 2, 4, 11 Control: Dual Function
 Notes: KY In-Stock: -R107 Dillon Black
 NJ In-Stock: -R105 Dillon Blue and -R107 Dillon Black

Fabric	List Price
-R103 Dillon Stratus -R105 Dillon Blue -R107 Dillon Black	695.00



EC4350 Deluxe Multi Function Ergonomic High-Back Chair in Silver Ion Technology* Dillon Seat & Back with Ratchet Back Height and 2-Way Adjustable Arms
 Overall Size: 25.5W x 30.25D x 42.25-48.5H
 Seat: 20W x 21D x 4.5T Back: 19.5W x 24.25H x 4T Seat Range: 18.75 -22.75
 Arms to Floor: 25.5 Carton Wt: 64 UPS: Yes COM: N/A
 Carton: 29L x 26W x 15H Cube: 6.54 Options: CG50, SW70
 Features: 1, 2, 4, 8, 13 Control: Multi Function
 Notes: KY In-Stock: -R107 Dillon Black. NJ In-Stock: -R107 Dillon Black

Fabric	List Price
-R107 Dillon Black	730.00

Pneumatic Task Chairs



33101 Deluxe Task Chair with Ratchet Back Height Adjustment without Arms
 Overall Size: 20W x 23.5D x 34.75-41.5H
 Seat: 20W x 18.25D x 2.25T Back: 16.75W x 17H x 2.75T Seat Range: 18 -23.5
 Arms to Floor: N/A Carton Wt: 40 UPS: Yes COM: 1.0 yds
 Carton: 25L x 25W x 14H Cube: 5.06 Options: 07, CG50, SW70, SK7, SK5
 Features: 1, 2, 3, 4 Control: Pneumatic
 Notes:

Fabric	List Price
-30 FreeFlex® II Coal	420.00
A	440.00
B	470.00
C	495.00
R	525.00



33107 Deluxe Task Chair with Ratchet Back Height Adjustment and Height and Width Adjustable Arms
 Overall Size: 24.25W x 23.25D x 41.5H
 Seat: 20W x 18.25D x 2.25T Back: 16.75W x 17H x 2.75T Seat Range: 17 -20.5
 Arms to Floor: 24 Carton Wt: 41 UPS: Yes COM: 1.0 yds
 Carton: 24L x 23W x 14H Cube: 4.47 Options: CG50, SW70, SK7, SK5
 Features: 1, 2, 3, 4 Control: Pneumatic
 Notes:

Fabric	List Price
-30 FreeFlex® II Coal	540.00
A	560.00
B	590.00
C	615.00
R	645.00



8120 Sculptured Task Chair
 Overall Size: 25W x 25D x 33-40.75H
 Seat: 18.5W x 18.25D x 4.5T Back: 17W x 16H x 3.25T Seat Range: 17.75 -22.75
 Arms to Floor: N/A Carton Wt: 29 UPS: Yes COM: 1 yd
 Carton: 24L x 24W x 10H Cube: 3.33 Options: 07, CG50, SW70, SK7, SK5
 Features: 1, 2, 3, 4 Control: Pneumatic
 Notes: NJ and KY In-Stock: -231 Icon Black

Fabric	List Price
-231 Icon Black	310.00
A	335.00
B	365.00
C	385.00
R	405.00



55094S Silver Ion Technology* Dillon or Castillo Big & Tall Healthcare Guest Chair with soft PU Arms, Sturdy Silver Metal Frame
 Overall Size: 27W x 29.5D x 34.5H
 Seat: 23W x 20.5D x 4.5T Back: 22.75W x 16.5H x 5T Seat Range: 19.5 Fixed
 Arms to Floor: 26.25 Carton Wt: 50 UPS: Yes COM: N/A
 Carton: 30L x 26W x 17H Cube: 7.67 Options: N/A
 Features: N/A Control: N/A
 Notes: NJ and TX In-Stock: -R107 Dillon Black

Fabric	List Price
-R107 Dillon Black	850.00
Dillon & Castillo Big & Tall 300 lbs.	850.00



55099S Silver Ion Technology* Dillon or Castillo Big & Tall Healthcare Guest Chair with soft PU Arms, Sturdy Silver Metal Frame
 Overall Size: 31W x 29.5D x 34.5H
 Seat: 27W x 20.5D x 4.5T Back: 26.5W x 16H x 5T Seat Range: 19.5 Fixed
 Arms to Floor: 26.25 Carton Wt: 56 UPS: Yes COM: N/A
 Carton: 30L x 26W x 17H Cube: 7.67 Options: N/A
 Features: N/A Control: N/A
 Notes: NJ and TX In-Stock: -R107 Dillon Black

Fabric	List Price
-R107 Dillon Black	900.00
Dillon & Castillo Big & Tall 500 lbs.	900.00



BC9601 Silver Ion Technology* Dillon and Castillo Large Occupant Chair with soft PU Arms, Sturdy Titanium EPD Finish Frame.
 Overall Size: 24.75W x 27.75D x 35.25H
 Seat: 21.75W x 21D x 3.5T Back: 20.75W x 16H x 3.5T Seat Range: 19.75 Fixed
 Arms to Floor: 27 Carton Wt: 47 UPS: Yes COM: 2.0 yds
 Carton: 36L x 27W x 10H Cube: 5.62 Options: N/A
 Features: N/A Control: N/A
 Notes: NJ In-Stock: -R107 Dillon Black. KY In-Stock: -R102 Dillon Java & -R103 Dillon Stratus. TX in-Stock: -R105 Dillon Blue & -R107 Dillon Black

Fabric	List Price
Dillon and Castillo	625.00
Big & Tall 300 lbs.	



BC9602 Silver Ion Technology* Dillon and Castillo Large Occupant Chair with soft PU Arms, Sturdy Titanium EPD Finish Frame
 Overall Size: 29W x 27.75D x 35.25H
 Seat: 25.75W x 21D x 3.5T Back: 24.75W x 16H x 3.25T Seat Range: 19.75 Fixed
 Arms to Floor: 27 Carton Wt: 52 UPS: Yes COM: 2.5 yds
 Carton: 36L x 27W x 10H Cube: 5.62 Options: N/A
 Features: N/A Control: N/A
 Notes: NJ In-Stock: -R107 Dillon Black. KY In-Stock: -R107 Dillon Black
 TX in-Stock: -R105 Dillon Blue & -R107 Dillon Black.

Fabric	List Price
Dillon and Castillo	695.00
Big & Tall 400 lbs.	



NJ KY TX **BC9603** Silver Ion Technology* Dillon and Castillo Large Occupant Chair with soft PU Arms, Sturdy Titanium EPD Finish Frame
 Overall Size: 32.75W x 27.75D x 35.25H
 Seat: 29.75W x 21D x 3.5T Back: 28.5W x 16H x 3.25T Seat Range: 19.75 Fixed
 Arms to Floor: 27 Carton Wt: 57 UPS: Yes COM: 2.75 yds
 Carton: 36L x 31W x 10H Cube: 6.45 Options: N/A
 Features: N/A Control: N/A
 Notes: NJ In-Stock: -R107 Dillon Black.
 TX In-Stock: -R105 Dillon Blue & -R107 Dillon Black

Fabric	List Price
Dillon and Castillo	765.00
Big & Tall 500 lbs.	



NJ **55054B** Big & Tall Armless Healthcare Guest Chair with Sturdy Black Metal Frame
 Overall Size: 26W x 24.5D x 32.75H
 Seat: 22.5W x 19D x 3T Back: 21.75W x 15.25H x 2.25T Seat Range: 17.75 Fixed
 Arms to Floor: N/A Carton Wt: 25 ISTA: 1A UPS: Yes COM: N/A
 Carton: 26L x 24W x 12H Cube: 4.33 Options: N/A
 Features: N/A Control: N/A
 Notes:

Fabric	List Price
-R107 Dillon Black	650.00
Castillo	650.00
Big & Tall 500 lbs.	



NJ **55052B** Big & Tall Healthcare Guest Chair with soft PU Arms, Sturdy Black Metal Frame
 Overall Size: 28.25W x 24.25D x 33H
 Seat: 22.25W x 18.25D x 2.75T Back: 22W x 15.5H x 2.5T Seat Range: 17.75 Fixed
 Arms to Floor: 25.75 Carton Wt: 30 ISTA: 1A UPS: Yes COM: 1.75 yds
 Carton: 27L x 24W x 13H Cube: 4.87 Options: N/A
 Features: N/A Control: N/A
 Notes:

Fabric	List Price
-R107 Dillon Black	715.00
Castillo	715.00
Big & Tall 400 lbs.	



NJ **55051B** Big & Tall Healthcare Guest Chair with soft PU Arms, Sturdy Black Metal Frame
 Overall Size: 32.75W x 24.75D x 32.75H
 Seat: 26.75W x 19D x 2.75T Back: 26.5W x 15.5H x 2.75T Seat Range: 17.5 Fixed
 Arms to Floor: 25.75 Carton Wt: 32 ISTA: 1A UPS: Yes COM: N/A
 Carton: 27L x 24W x 13H Cube: 4.87 Options: N/A
 Features: N/A Control: N/A
 Notes:

Fabric	List Price
-R107 Dillon Black	770.00
Castillo	770.00
Big & Tall 500 lbs.	

Executive Seating - Leather



NJ KY TX **ECH38615A-EC1/ECH38665A-EC3** Executive Leather Chair with Adjustable Padded Flip Arms and Coated Nylon Base
 Overall Size: 28.25W x 28.5D x 44.75-48.5H
 Seat: 21.75W x 21.75D x 5.25T Back: 21W x 25H x 4.5T Seat Range: 20.75-24.75
 Arms to Floor: 28 Carton Wt: 47 UPS: Yes COM: N/A
 Carton: 30L x 26W x 14H Cube: 6.31 Options: CG50, SW70
 Features: 1, 4, 5, 8, 9 Control: Locking Tilt
 Notes: NJ In-Stock: ECH38665A-EC3, KY In-Stock: ECH38665A-EC3
 TX In-Stock: ECH38665A-EC3

Frame/Fabric	List Price
ECH38615A-EC1 Cocoa/Espresso	625.00
ECH38665A-EC3 Silver/Black	



NJ **EC5162** High-Back Leather Chair with Padded Loop Arms
 Overall Size: 29W x 31.75D x 43.75-47.5H
 Seat: 21.75W x 19D x 5T Back: 22W x 26.75H x 6T Seat Range: 19.75-23.75
 Arms to Floor: 25.75 Carton Wt: 54 UPS: Yes COM: N/A
 Carton: 34L x 27W x 16H Cube: 8.5 Options: CG50, SW70
 Features: 1, 4, 5, 8, 9 Control: Locking Tilt
 Notes:

Fabric	List Price
-EC1 Espresso	650.00
-EC3 Black	
-EC21 Taupe	
-EC42 Charcoal Grey	



NJ KY TX **EC6583** Executive High-Back Leather Chair with Color Match Stitching
 Overall Size: 28.25W x 28.25D x 43.75-46.75H
 Seat: 20.75W x 20.75D x 4.5T Back: 20W x 26.75H x 4T Seat Range: 19-22
 Arms to Floor: 26.5 Carton Wt: 40 UPS: Yes COM: N/A
 Carton: 29L x 26W x 14H Cube: 6.1 Options: CG50, SW70
 Features: 1, 4, 5, 8, 9 Control: Locking Tilt
 Notes: TX In-Stock: -EC3 Black. KY In-Stock: -EC3 Black

Fabric	List Price
Leather	525.00
-EC3 Black	
-EC4 Burgundy	



NJ **ECH17056-EC3/ECH17057-EC42/ECH17051-EC21** Executive Leather Manager's Chair with Flip Up Arms and Nylon Base
 Overall Size: 28.5W x 26.75D x 45.75-49.5H
 Seat: 21W x 18D x 5.75T Back: 19.5W x 26.5H x 4.75T Seat Range: 20.25-24
 Arms to Floor: 28 Carton Wt: 50 UPS: Yes COM: N/A
 Carton: 30L x 26W x 14H Cube: 6.31 Options: CG50, SW70
 Features: 1, 4, 5, 8, 9 Control: Locking Tilt
 Notes:

Fabric	List Price
ECH17056-EC3 Silver/Black	695.00
ECH17057-EC42 Titanium/Charcoal Grey	
ECH17051-EC21 Cocoa/Taupe	



ECH75137-EC3/ECH75137-EC2 Leather Executive Chair with Padded Flip Arms and Nylon Coated Base.
 Overall Size: 29W x 29.25D x 42.5-46.5H
 Seat: 21.5W x 19D x 6T Back: 20.5W x 24.5H x 5T Seat Range: 19-22.75
 Arms to Floor: 27.5 Carton Wt: 47 UPS: Yes COM: N/A
 Carton: 29L x 26W x 16H Cube: 6.98 Options: N/A
 Features: 1, 4, 5, 8, 9 Control: Locking Tilt
 Notes: Nylon Casters

Fabric	List Price
-EC2 Titanium/Grey	595.00
-EC3 Titanium/Black	

ECH75137-EC3 ECH75137-EC2

- Contoured bonded leather seat & back with built-in lumbar support
- Thick 4-ply foam padded seat
- One-touch pneumatic seat height adjustment
- Locking tilt control with adjustable tilt tension
- Padded adjustable flip arms



-EC2 Titanium/Grey



-EC3 Titanium/Black

FLIP arms



NJ KY TX **EC9230** High-Back Leather Executive Chair with Padded Arms
 Overall Size: 28.25W x 28.5D x 42-45.5H
 Seat: 19.75W x 18.75D x 4.25T Back: 21W x 25H x 4.25T Seat Range: 18 -21.75
 Arms to Floor: 27.25 Carton Wt: 40 UPS: Yes COM: N/A
 Carton: 31L x 26W x 14H Cube: 6.53 Options: CG50, SW70
 Features: 1, 4, 5, 8, 9 Control: Locking Tilt
 Notes: REPLACES EC1220

Fabric	List Price
Leather	600.00
-EC3 Black	



**NJ
KY
TX** **EC9231** Mid-Back Leather Executive Chair with Padded Arms

Overall Size: 26.25W x 27.25D x 38-41.75H
 Seat: 19.75W x 18.5D x 4T Back: 20.5W x 21H x 4.25T Seat Range: 17.75 -21.5
 Arms to Floor: 27 Carton Wt: 38 UPS: Yes COM: N/A
 Carton: 28L x 24W x 14H Cube: 5.44 Options: CG50, SW70
 Features: 1, 4, 5, 8, 9 Control: Locking Tilt
 Notes: **REPLACES** EC1221

Fabric	List Price
Leather -EC3 Black	575.00



**NJ
KY
TX** **EC9235** Leather Visitor's Chair with Padded Arms and Sled Base

Overall Size: 24.5W x 26.5D x 38.25H
 Seat: 20W x 19D x 4T Back: 20W x 21.25H x 4T Seat Range: 18.5 Fixed
 Arms to Floor: 28 Carton Wt: 36 UPS: Yes COM: N/A
 Carton: 28L x 22W x 15H Cube: 5.34 Options: N/A
 Features: N/A Control: N/A
 Notes: **REPLACES** EC1225

Fabric	List Price
Leather -EC3 Black	550.00



**NJ
TX** **FL13785** Faux Leather Manager's Chair with Padded Arms and Black Nylon Base

Overall Size: 28.5W x 26.5D x 41.75-45.5H
 Seat: 21.5W x 17.75D x 3.75T Back: 21W x 23.75H x 3.5T Seat Range: 18.5 - 22.25
 Arms to Floor: 27.25 Carton Wt: 35 UPS: Yes COM: N/A
 Carton: 26L x 26W x 13H Cube: 5.08 Options: CG50, SW70
 Features: 1, 4, 5, 8, 9 Control: Locking Tilt
 Notes: **New Color**

Fabric	List Price
Faux Leather -U6 Black -U21 Taupe -U42 Charcoal Grey	450.00



FL14570 High-Back Faux Leather Executive Chair with Padded Arms and Titanium Metal Base

Overall Size: 28.75W x 28.5D x 42.25-45.25H
 Seat: 20W x 17.75D x 5.5T Back: 19.5W x 24.25H x 5.5T Seat Range: 19-22
 Arms to Floor: 25.75 Carton Wt: 36 UPS: Yes COM: N/A
 Carton: 27L x 21W x 11H Cube: 3.6 Options: CG50, SW392
 Features: 1, 4, 5, 8, 9 Control: Locking Tilt
 Notes: **NEW**

Fabric	List Price
Faux Leather -U6 Black -U41 Saddle	475.00



FL14571 Mid-Back Faux Leather Executive Chair with Padded Arms and Titanium Metal Base

Overall Size: 28.75W x 27D x 40.25-43.25H
 Seat: 19.75W x 17.75D x 5.5T Back: 19.25W x 22.25H x 5.25T Seat Range: 19.25-22.25
 Arms to Floor: 25.75 Carton Wt: 37 UPS: Yes COM: N/A
 Carton: 30L x 21W x 13H Cube: 4.73 Options: CG50, SW392
 Features: 1, 4, 5, 8, 9 Control: Locking Tilt
 Notes: **NEW**

Fabric	List Price
Faux Leather -U6 Black -U41 Saddle	440.00



FLH24981-U1/FLH24987-U6 Faux Leather Mid-Back Manager's Chair with Padded Flip Arms and Coated Base

Overall Size: 28.25W x 26.25D x 41-44H
 Seat: 21W x 19.5D x 5T Back: 19.5W x 23.25H x 4.75T Seat Range: 17.5-20.5
 Arms to Floor: 27 Carton Wt: 40 UPS: Yes COM: N/A
 Carton: 27L x 26W x 15H Cube: 6.09 Options: CG50, SW70
 Features: 1, 4, 5, 8, 9 Control: Locking Tilt
 Notes:

Fabric	List Price
FLH24981-U1 Cocoa/Espresso	525.00
FLH24987-U6 Titanium/Black	



**NJ
KY
TX** **FL660** Faux Leather Manager's Chair with Padded Arms

Overall Size: 27.25W x 26.75D x 39.25 - 42.25H
 Seat: 20.25W x 18.75D x 4.5T Back: 20.5W x 21.75H x 4.5T Seat Range: 18.25 - 21.25
 Arms to Floor: 26.25 Carton Wt: 35 UPS: Yes COM: N/A
 Carton: 26L x 26W x 14H Cube: 5.47 Options: CG50, SW70
 Features: 1, 4, 5, 8, 9 Control: Locking Tilt
 Notes: TX In-Stock: -U2, -U42 and -U6. KY In-Stock: -U6 Black

Fabric	List Price
Faux Leather -U6 Black -U2 Chocolate -U42 Charcoal Grey	395.00



**NJ
KY
TX** **FL91201** Mid-Back Faux Leather Manager's Chair with Flip Up Arms and Nylon Base

Overall Size: 27.75W x 26.25D x 37.25-40.75H
 Seat: 21W x 18D x 4.5T Back: 19W x 20H x 4T Seat Range: 18-21.75
 Arms to Floor: 24.5 Carton Wt: 35 UPS: Yes COM: N/A
 Carton: 26L x 24W x 12H Cube: 4.3 Options: CG50, SW70
 Features: 1, 4, 5, 8, 9 Control: Locking Tilt
 Notes: NJ In-Stock: -U6 Black

Fabric	List Price
Faux Leather -U6 Black -U2 Chocolate -U42 Charcoal Grey	465.00



**NJ
TX** **FL1327C** Executive Faux Leather Chair with Padded Arms and Chrome Finish Base

Overall Size: 26.25W x 27.5D x 42-45H
 Seat: 21.5W x 20.25D x 2.5T Back: 21W x 25.5H x 2.25T Seat Range: 17.75 - 20.75
 Arms to Floor: 26 Carton Wt: 41 UPS: Yes COM: N/A
 Carton: 27L x 26W x 13H Cube: 5.28 Options: CG50, SW70
 Features: 1, 4, 5, 8, 9 Control: Locking Tilt
 Notes: NJ In-Stock: -U6, -U9 and -U11. TX In-Stock: -U6 and -U11

Fabric	List Price
Faux Leather -U6 Black -U9 Red -U11 White -U28 Cream	675.00



NJ **FL80287C** Faux Leather Chair with Padded Flip Arms and Chrome Finish Base

Overall Size: 24.5W x 26.5D x 38.25-41.75H
 Seat: 20W x 18.75D x 3.5T Back: 19.5W x 21H x 3T Seat Range: 18.5 - 22
 Arms to Floor: 26 Carton Wt: 40 UPS: Yes COM: N/A
 Carton: 27L x 25W x 12H Cube: 4.68 Options: CG50, SW70
 Features: 1, 4, 5, 8, 9 Control: Locking Tilt
 Notes: NJ In-Stock: -U6 Black

Fabric	List Price
Faux Leather -U6 Black -U11 White -U28 Cream -U42 Charcoal Grey	550.00



**NJ
KY** **FL90071C** Executive Faux Leather High-Back Chair with Padded Arms and Chrome Finish Base

Overall Size: 24.75W x 26.25D x 44.75-47.75H
 Seat: 20.75W x 19D x 3T Back: 17.75W x 25.5H x 2.75T Seat Range: 20-23
 Arms to Floor: 26.5 Carton Wt: 42 UPS: Yes COM: N/A
 Carton: 27L x 25W x 15H Cube: 5.85 Options: CG50, SW70
 Features: 1, 4, 5, 8, 9 Control: Locking Tilt
 Notes: NJ and KY In-Stock: -U6 Black

Fabric	List Price
Faux Leather -U6 Black -U11 White -U28 Cream -U42 Charcoal Grey	725.00



**NJ
KY
TX** **FL92017C** Mid-Back Faux Leather Chair with Padded Arms and Chrome Finish Base

Overall Size: 23W x 26.5D x 40-43H
 Seat: 19.5W x 22.25D x 2.5T Back: 19.25W x 22.25H x 2.5T Seat Range: 19 - 22
 Arms to Floor: 26.25 Carton Wt: 32 UPS: Yes COM: N/A
 Carton: 28L x 26W x 13H Cube: 5.47 Options: CG50, SW70
 Features: 1, 4, 5, 8, 9 Control: Locking Tilt
 Notes: NJ, KY and TX In-Stock: -U6 and -U11

Fabric	List Price
Faux Leather -U6 Black -U11 White -U42 Charcoal Grey	575.00



KY TX **FL92011C** Low-Back Faux Leather Chair with Padded Arms and Chrome Finish Base
 Overall Size: 23W x 26.75D x 36.25 - 38.75H
 Seat: 19.75W x 19.75D x 2.75T Back: 19W x 19.75H x 2.75T Seat Range: 18.25 - 20.75
 Arms to Floor: 26.25 Carton Wt: 32 UPS: Yes COM: N/A
 Carton: 25L x 24W x 13H Cube: 4.51 Options: CG50, SW70
 Features: 1, 4, 5, 8, 9 Control: Locking Tilt
 Notes: KY In-Stock: -U6 Black

Fabric	List Price
Faux Leather -U6 Black -U11 White -U42 Charcoal Grey	535.00

Guest Chairs



NJ TX **FL38610C** Low-Back Faux Leather Guest Chair with PP Arms and Chrome Finish Frame
 Overall Size: 25.5W x 25D x 35H
 Seat: 18.75W x 18D x 4T Back: 17.75W x 15.5H x 3T Seat Range: 20
 Arms to Floor: 27 Carton Wt: 24 UPS: Yes COM: N/A
 Carton: 32L x 24W x 11H Cube: 4.88 Options: N/A
 Features: N/A Control: N/A
 Notes:

Fabric	List Price
Faux Leather -U6 Black -U11 White -U42 Charcoal Grey	465.00



NJ TX **FL38640C** Low-Back Faux Leather Guest Chair with Casters, PP Arms and Chrome Finish Frame
 Overall Size: 25.5W x 25D x 34.5H
 Seat: 18.75W x 18D x 4T Back: 17.75W x 15.5H x 3T Seat Range: 20
 Arms to Floor: 27 Carton Wt: 24 UPS: Yes COM: N/A
 Carton: 32L x 23W x 11H Cube: 4.68 Options: N/A
 Features: N/A Control: N/A
 Notes: with Casters.

Fabric	List Price
Faux Leather -U6 Black -U11 White -U42 Charcoal Grey	480.00



NJ TX **FL10274** Padded Seat and Back Visitor's Chair with Black Finish Frame
 Overall Size: 23.5W x 24.5D x 33.5H
 Seat: 19W x 17.25D x 3.75T Back: 19W x 15.5H x 2.75T Seat Range: 18.75 Fixed
 Arms to Floor: 25 Carton Wt: 23 UPS: Yes COM: N/A
 Carton: 32L x 22W x 9H Cube: 3.66 Options: N/A
 Features: N/A Control: N/A
 Notes:

Fabric	List Price
Faux Leather -U6 Black -U21 Taupe -U42 Charcoal Grey	312.00



NJ TX **83710B** Padded Seat and Back Visitor's Chair with Black EPD Finish Frame
 Overall Size: 24.5W x 24.25D x 34H
 Seat: 19W x 19D x 4.75T Back: 18.5W x 15.75H x 2.25T Seat Range: 19.25 Fixed
 Arms to Floor: 27 Carton Wt: 31 UPS: Yes COM: 0.75 yds
 Carton: 35L x 24W x 10H Cube: 4.86 Options: N/A
 Features: N/A Control: N/A
 Notes: TX In-Stock: -231, -R107. NJ In-Stock: -231, -R107.

Fabric	List Price
-231 Icon Black	380.00
-R107 Dillon Black	435.00
A	400.00
B	435.00
C	460.00
R	490.00



NJ TX **83720** Padded Seat and Back Armless Visitor's Chair with Black EPD Finish Frame
 Overall Size: 21.75W x 24.25D x 34H
 Seat: 19.25W x 18.5D x 4.75T Back: 18W x 16H x 2.25T Seat Range: 19.25 Fixed
 Arms to Floor: N/A Carton Wt: 27 UPS: Yes COM: 0.75 yds
 Carton: 35L x 24W x 10H Cube: 4.86 Options: N/A
 Features: N/A Control: N/A
 Notes: TX In-Stock: -231, -R107. NJ In-Stock: -231, -R107.

Fabric	List Price
-231 Icon Black	355.00
-R107 Dillon Black	390.00
A	375.00
B	390.00
C	415.00
R	435.00



NJ TX **FL38610** Low-Back Faux Leather Guest Chair with PP Arms and Black Finish Frame
 Overall Size: 25.5W x 25D x 34.5H
 Seat: 18.75W x 18D x 4T Back: 17.75W x 15.5H x 3T Seat Range: 20 Fixed
 Arms to Floor: 27 Carton Wt: 24 UPS: Yes COM: N/A
 Carton: 32L x 24W x 11H Cube: 4.88 Options: N/A
 Features: N/A Control: N/A
 Notes: TX In-Stock: -U6. NJ In-Stock: -U6.

Fabric	List Price
Faux Leather -U6 Black -U11 White -U42 Charcoal Grey	425.00



NJ TX **FL38640** Low-Back Faux Leather Guest Chair with Casters, PP Arms and Black Finish Frame
 Overall Size: 25.5W x 25D x 34.5H
 Seat: 18.75W x 18D x 4T Back: 17.75W x 15.5H x 3T Seat Range: 20
 Arms to Floor: 27 Carton Wt: 24 UPS: Yes COM: N/A
 Carton: 32L x 23W x 11H Cube: 4.68 Options: N/A
 Features: N/A Control: N/A
 Notes: with Casters

Fabric	List Price
Faux Leather -U6 Black	440.00

Guest Chairs - Big & Tall



55094S Big & Tall Guest Chair with soft PU Arms, Sturdy Silver Metal Frame
 Overall Size: 27W x 29.5D x 34.5H
 Seat: 23W x 20.5D x 4.5T Back: 22.75W x 16.5H x 5T Seat Range: 19.5 Fixed
 Arms to Floor: 26.25 Carton Wt: 50 UPS: Yes COM: N/A
 Carton: 30L x 26W x 17H Cube: 7.67 Options: N/A
 Features: N/A Control: N/A
 Notes:

Fabric	List Price
A	800.00
B	850.00
C	900.00
R	950.00

**Big & Tall
300 lbs.**



55099S Big & Tall Guest Chair with soft PU Arms, Sturdy Silver Metal Frame
 Overall Size: 31W x 29.5D x 34.5H
 Seat: 27W x 20.5D x 4.5T Back: 26.5W x 16H x 5T Seat Range: 19.5 Fixed
 Arms to Floor: 26.25 Carton Wt: 56 UPS: Yes COM: N/A
 Carton: 30L x 26W x 17H Cube: 7.67 Options: N/A
 Features: N/A Control: N/A
 Notes:

Fabric	List Price
A	850.00
B	900.00
C	950.00
R	1000.00

**Big & Tall
500 lbs.**



55054B Big & Tall Armless Guest Chair with Sturdy Black Metal Frame
 Overall Size: 26W x 24.5D x 32.75H
 Seat: 22.5W x 19D x 3T Back: 21.75W x 15.25H x 2.25T Seat Range: 17.75 Fixed
 Arms to Floor: N/A Carton Wt: 25 ISTA: 1A UPS: Yes COM: N/A
 Carton: 26L x 24W x 12H Cube: 4.33 Options: N/A
 Features: N/A Control: N/A
 Notes:

Fabric	List Price
-U6 Black -231 Icon Black	595.00
A	625.00
B	650.00
C	710.00
R	785.00

**Big & Tall
500 lbs.**



55052B Big & Tall Guest Chair with soft PU Arms, Sturdy Black Metal Frame
 Overall Size: 28.25W x 24.25D x 33H
 Seat: 22.25W x 18.25D x 2.75T Back: 22W x 15.5H x 2.5T Seat Range: 17.75 Fixed
 Arms to Floor: 25.75 Carton Wt: 30 ISTA: 1A UPS: Yes COM: 1.75 yds
 Carton: 27L x 24W x 13H Cube: 4.87 Options: N/A
 Features: N/A Control: N/A
 Notes:

Fabric	List Price
-U6 Black -231 Icon Black	645.00
A	680.00
B	715.00
C	770.00
R	850.00

**Big & Tall
400 lbs.**



NJ 55051B Big & Tall Guest Chair with soft PU Arms, Sturdy Black Metal Frame
 Overall Size: 32.75W x 24.75D x 32.75H
 Seat: 26.75W x 19D x 2.75T Back: 26.5W x 15.5H x 2.75T Seat Range: 17.5 Fixed
 Arms to Floor: 25.75 Carton Wt: 32 ISTA: 1A UPS: Yes COM: N/A
 Carton: 27L x 24W x 13H Cube: 4.87 Options: N/A
 Features: N/A Control: N/A
 Notes:
NEW

Fabric	List Price
-U6 Black	695.00
-231 Icon Black	
A	730.00
B	770.00
C	825.00
R	915.00
Big & Tall 500 lbs.	

Traditional Seating



NJ TEX220 High-Back Traditional Executive Chair with Royal Cherry Finish Base, Tufted Back and Brass Finish Nail Trim
 Overall Size: 29.75W x 30.25D x 43-45.75H
 Seat: 19W x 19.25D x 8.75T Back: 22.75W x 23.5H x 4.5T Seat Range: 20.5 -23.25
 Arms to Floor: 27 Carton Wt: 68 UPS: Yes COM: N/A
 Carton: 31L x 26W x 22H Cube: 10.26 Options: N/A
 Features: 1, 4, 5, 8, 9 Control: Locking Tilt
 Notes: Individually punched nailhead trim.

Fabric	List Price
-JT4 Jamestown Vinyl w/Royal Cherry Finish Base	850.00



NJ TEX228 Townsend Executive Chair w/Royal Cherry Finish Base, Integral Headrest & Tufted Back
 Overall Size: 28.75W x 29.75D x 47.5-50.25H
 Seat: 18.5W x 21D x 8.5T Back: 24.25W x 28.25H x 4.25T Seat Range: 21 -23.75
 Arms to Floor: 26.75 Carton Wt: 62 UPS: Yes COM: N/A
 Carton: 30L x 28W x 22H Cube: 10.69 Options: N/A
 Features: 1, 4, 5, 8, 9 Control: Locking Tilt
 Notes: Individually punched nailhead trim. NJ In-Stock: -3 Black and -JT4. CA In-Stock: -JT4.

Fabric	List Price
-JT4 Jamestown Vinyl w/Royal Cherry Finish Frame	875.00
-3 Black Vinyl w/Royal Cherry Finish Frame	



NJ TEX232 Traditional Executive Chair with Padded Arms, Royal Cherry Finish Frame and Tufted Back.
 Overall Size: 27.75W x 30D x 43.5-47H
 Seat: 22.5W x 19D x 6.75T Back: 20.5W x 24.25H x 6T Seat Range: 19.75-23.25
 Arms to Floor: 26.5 Carton Wt: 56 UPS: Yes COM: N/A
 Carton: 33L x 25W x 16H Cube: 7.63 Options: SW392
 Features: 1, 4, 5, 8, 9 Control: Locking Tilt
 Notes: Individually punched nailhead trim.
 NJ In-Stock: -3 Black and -JT4. CA In-Stock: -JT4

Fabric	List Price
-JT4 Jamestown Vinyl w/Royal Cherry Finish Frame	795.00
-3 Black Vinyl w/Royal Cherry Finish Frame	



NJ KY TEX280-3 Traditional Executive High-Back Chair with Padded Arms, Royal Cherry Finish Base and Brass Finish Nail Trim.
 Overall Size: 29W x 32D x 47-49.75H
 Seat: 19W x 17.75D x 8.75T Back: 24W x 26.25H x 7.25T Seat Range: 20.75-23.5
 Arms to Floor: 26.75 Carton Wt: 65 UPS: OS COM: N/A
 Carton: 30L x 29W x 24H Cube: 12.08 Options: N/A
 Features: 1, 4, 5, 8, 9 Control: Locking Tilt
 Notes: Individually punched nailhead trim.

Fabric	List Price
-3 Black Vinyl w/Royal Cherry Finish Base	875.00



NJ TOWN300L-3 Townsend Executive Top Grain Leather Chair w/Royal Cherry Wood Finish Arms and Base, Integral Headrest & Tufted Back
 Overall Size: 28.5W x 30D x 44.75-46.5H
 Seat: 20.25W x 20.75D x 6T Back: 20W x 26.5H x 6.25T Seat Range: 20.25-21.75 Fixed
 Arms to Floor: 26.5 Carton Wt: 61 LTL: Yes COM: N/A
 Carton: 44L x 28W x 27H Cube: 19.25 Options: CG50, SW70
 Features: 1, 4, 6, 8, 9 Control: Knee Tilt
 Notes: Non-UPSable.

Fabric	List Price
Top Grain Leather with Royal Cherry Finish Legs	1450.00



NJ KY TEX234 Traditional Queen Ann Style Chair with Tufted Seat/Back, Royal Cherry Finish and Brass Finish Nail Trim.
 Overall Size: 29.25W x 31D x 40.75H
 Seat: 18.75W x 19.5D x 8T Back: 22.75W x 23.25H x 7.75T Seat Range: 18 Fixed
 Arms to Floor: 24.5 Carton Wt: 53 UPS: Yes COM: N/A
 Carton: 30L x 27W x 20H Cube: 9.37 Options: N/A
 Features: N/A Control: N/A
 Notes: Individually punched nailhead trim. Semi Assembled.

Fabric	List Price
-JT4 Jamestown Vinyl w/Royal Cherry Finish Legs	825.00



NJ KY TV230 Traditional Guest Chair with Wrap Around Back, Royal Cherry Finish Frame and Brass Finish Nail Trim.
 Overall Size: 25.25W x 24.25D x 30.75H
 Seat: 24.5W x 20.25D x 6T Back: 23.75W x 13H x 4T Seat Range: 19 Fixed
 Arms to Floor: 24.5 Carton Wt: 26 UPS: Yes COM: N/A
 Carton: 27L x 26W x 9H Cube: 3.65 Options: N/A
 Features: N/A Control: N/A
 Notes: Individually punched nailhead trim. NJ In-Stock: -3 and -JT4, KY In-Stock: -JT4. CA In-Stock: -JT4.

Fabric	List Price
-JT4 Jamestown Vinyl w/Royal Cherry Finish Frame	360.00
-3 Black Vinyl w/Royal Cherry Finish Frame	



NJ KY TV231 Traditional Guest Chair with Wrap Around Back, Casters and Royal Cherry Finish Frame and Brass Finish Nail Trim.
 Overall Size: 26W x 24.25D x 30.75H
 Seat: 24.5W x 20.5D x 6.75T Back: 23.75W x 13.5H x 4T Seat Range: 18.75 Fixed
 Arms to Floor: 24.25 Carton Wt: 25 UPS: Yes COM: N/A
 Carton: 27L x 26W x 9H Cube: 3.65 Options: N/A
 Features: N/A Control: N/A
 Notes: Individually punched nailhead trim. NJ In-Stock: -3 and -JT4, KY In-Stock: -JT4, CA In-Stock: -JT4.

Fabric	List Price
-JT4 Jamestown Vinyl w/Royal Cherry Finish Frame	370.00
-3 Black Vinyl w/Royal Cherry Finish Frame	



NJ TV233 Traditional Guest Chair with Padded Arms, Royal Cherry Finish Frame and Brass Finish Nail Trim.
 Overall Size: 24.5W x 28.25D x 36H
 Seat: 20W x 19D x 5.5T Back: 19.75W x 17.75H x 4.75T Seat Range: 18.5 Fixed
 Arms to Floor: 25 Carton Wt: 40 UPS: Yes COM: N/A
 Carton: 26L x 24W x 15H Cube: 5.41 Options: N/A
 Features: N/A Control: N/A
 Notes: Individually punched nailhead trim.

Fabric	List Price
-JT4 Jamestown Vinyl w/Royal Cherry Finish Frame	450.00



DC517V-R105



⚙️ **ST215** Backless Stool with Nylon Base and Dual-Wheel Carpet Casters
 🌱
 NJ Overall Size: 26W x 26D x 26.5H
 Seat: 13.5W x 13.5D x 2.75T Back: N/A Seat Range: 17.25 - 24.5
 Arms to Floor: N/A Carton Wt: 17 UPS: Yes COM: N/A
 Carton: 23L x 23W x 8H Cube: 2.45 Options: CG50, SW70
 Features: 1, 4 Control: Pneumatic Height
 Notes:

Fabric	List Price
Black Vinyl	215.00



⚙️ **ST217** Backless Stool with Dual-Wheel Carpet Casters, Nylon Base and Black Adjustable Foot Ring
 🌱
 NJ Overall Size: 26.75W x 26.75D x 23.75-33.5H
 Seat: 14W x 14D x 3T Back: N/A Seat Range: 23.75 - 33.5
 Arms to Floor: N/A Carton Wt: 23 UPS: Yes COM: N/A
 Carton: 25L x 25W x 9H Cube: 3.25 Options: CG50, SW70
 Features: 1, 4 Control: Pneumatic Height
 Notes:

Fabric	List Price
Black Vinyl	290.00



⚙️ **ST203** Backless Stool with Saddle Seat, Dual-Wheel Carpet Casters, Nylon Base and Seat Angle Adjustment
 🌱
 KY Overall Size: 25.75W x 25.75D x 18.75 - 23.75H
 Seat: 16W x 11D x 1.5T Back: N/A Seat Range: 18.75 - 23.75
 Arms to Floor: N/A Carton Wt: 20 UPS: Yes COM: N/A
 Carton: 24L x 23W x 8H Cube: 2.55 Options: CG50, SW70
 Features: 1, 4, 5, 9 Control: Pneumatic Height w/Adjustable Seat Angle
 Notes:

Fabric	List Price
Black Vinyl	365.00
Dillon	400.00



⚙️ **ST205** Backless Stool with Saddle Seat, Dual-Wheel Carpet Casters, Nylon Base, Black Adjustable Foot Ring and Seat Angle Adjustment
 🌱
 NJ KY Overall Size: 26W x 22.5D x 25.75-35.75H
 Seat: 16W x 11.25D x 1.5T Back: N/A Seat Range: 24.5-34.25
 Arms to Floor: N/A Carton Wt: 26 UPS: Yes COM: N/A
 Carton: 24L x 24W x 11H Cube: 3.66 Options: CG50, SW70
 Features: 1, 4, 5, 9 Control: Pneumatic Height w/Adjustable Seat Angle
 Notes:

Fabric	List Price
Black Vinyl	455.00
Dillon	475.00



⚙️ **DC430** Ergonomic Molded Foam Seat and Back Drafting Chair with Chrome Teardrop Footrest and Dual-Wheel Carpet Casters
 🌱
 Overall Size: 17.5W x 23.75D x 38-48H
 Seat: 17.5W x 17.25D x 3T Back: 16.5W x 14.75H x 2.5T Seat Range: 24.25 - 34.25
 Arms to Floor: N/A Carton Wt: 33 UPS: Yes COM: 1 yd
 Carton: 24L x 24W x 12H Cube: 4.0 Options: CG50, SW70
 Features: 1, 2, 3, 4 Control: Pneumatic Height
 Notes: Teardrop Footrest is not Adjustable



Fabric	List Price
-231 Icon Black	375.00
A	395.00
B	420.00
C	440.00
R	465.00



⚙️ **DC517** Ergonomic Molded Foam Seat and Back Drafting Chair with Black Adjustable Footrest and Dual-Wheel Carpet Casters
 🌱
 NJ KY TX Overall Size: 23.5W x 22.75D x 38.5-48.5H
 Seat: 17.25W x 17.5D x 2.5T Back: 17.5W x 11.75H x 1.5T Seat Range: 24-34
 Arms to Floor: N/A Carton Wt: 33 UPS: Yes COM: 1 yd
 Carton: 24L x 23W x 12H Cube: 3.83 Options: CG50, SW70
 Features: 1, 2, 3, 4 Control: Pneumatic Height
 Notes: NJ, KY and TX In-Stock: -231 Black



Fabric	List Price
-231 Icon Black	375.00
A	395.00
B	420.00
C	440.00
R	465.00



⚙️ **DC517V** Ergonomic Vinyl Drafting Chair in Molded Foam Seat and Back with Black Adjustable Footrest and Dual-Wheel Carpet Casters
 🌱
 NJ KY TX Overall Size: 23.5W x 22.75D x 38.5-48.5H
 Seat: 17.25W x 17.5D x 2.5T Back: 17.5W x 11.75H x 1.5T Seat Range: 24-34
 Arms to Floor: N/A Carton Wt: 33 UPS: Yes COM: 1 yd
 Carton: 24L x 23W x 12H Cube: 3.83 Options: CG50, SW70
 Features: 1, 2, 3, 4 Control: Pneumatic Height
 Notes: NJ and TX In-Stock: Black Vinyl

Fabric	List Price
Black Vinyl	375.00
Dillon	420.00



DC550 Sculptured Seat and Back Drafting Chair with Black Adjustable Footring and Dual-Wheel Carpet Casters
Overall Size: 19.5W x 25D x 50-52H
Seat: 19.5W x 19D x 4T **Back:** 18W x 16.5H x 3.5T **Seat Range:** 24 - 34.25
Arms to Floor: N/A **Carton Wt:** 36 **UPS:** Yes **COM:** 1 yd
Carton: 24L x 24W x 13H **Cube:** 4.33 **Options:** CG50, SW70
Features: 1, 2, 3, 4 **Control:** Pneumatic Height
Notes: KY In-Stock: -231 Icon Black

Fabric	List Price
-231 Icon Black	455.00
A	480.00
B	510.00
C	540.00
R	575.00



DC630 Drafting Chair with Stool Kit and Dual-Wheel Carpet Casters
Overall Size: 25W x 23.25D x 40-47.25H
Seat: 18.5W x 18.25D x 3T **Back:** 17W x 15.5H x 3T **Seat Range:** 24.75 - 29.75
Arms to Floor: N/A **Carton Wt:** 32 **UPS:** Yes **COM:** 1 yd
Carton: 24L x 24W x 10H **Cube:** 3.33 **Options:** 07, CG50, SW70
Features: 1, 2, 3, 4 **Control:** Pneumatic Height
Notes: Stool Kit add 7.5 inches of height. NJ In-Stock: -231

Fabric	List Price
-231 Icon Black	430.00
A	450.00
B	485.00
C	515.00
R	550.00



DC640 Intermediate Height Lumbar Support Drafting Chair with Adjustable Footring and Dual-Wheel Carpet Casters
Overall Size: 25.5W x 23.25D x 35.5-45.25H
Seat: 18.25W x 18D x 3.25T **Back:** 17W x 16.25H x 2.75T **Seat Range:** 20.5 - 28
Arms to Floor: N/A **Carton Wt:** 34 **UPS:** Yes **COM:** 1 yd
Carton: 24L x 24W x 12H **Cube:** 4.0 **Options:** 07, CG50, SW70
Features: 1, 2, 3, 4 **Control:** Pneumatic Height
Notes: NJ In-Stock: -231 Icon Black

Fabric	List Price
A	490.00
B	520.00
C	555.00
R	595.00



DC800 Contemporary Drafting Chair with Flex Back and 20 Inch Diameter Black Adjustable Footring and Dual-Wheel Carpet Casters
Overall Size: 25.5W x 24.5D x 40-51.75H
Seat: 19.5W x 18.75D x 4T **Back:** 17.5W x 16.75H x 4T **Seat Range:** 23.75 - 33.5
Arms to Floor: N/A **Carton Wt:** 37 **UPS:** Yes **COM:** 1 yd
Carton: 24L x 23W x 14H **Cube:** 4.47 **Options:** CG50, SW70
Features: 1, 2, 3, 4, 12 **Control:** Pneumatic Height with Flex Back
Notes:

Fabric	List Price
-231 Icon Black	555.00
A	580.00
B	620.00
C	655.00
R	700.00



DC940 Deluxe Ergonomic Drafting Chair w/18.5 inch Diameter Black Adjustable Footring, Seat & Back Angle Adjustment and Dual-Wheel Carpet Casters
Overall Size: 25.5W x 23D x 35.5-45.75H
Seat: 19.5W x 16.5D x 3T **Back:** 17W x 16H x 3T **Seat Range:** 19.25 - 27.75
Arms to Floor: N/A **Carton Wt:** 40 **UPS:** Yes **COM:** 1 yd
Carton: 24L x 24W x 14H **Cube:** 4.66 **Options:** 07, CG50, SW70
Features: 1, 2, 4 **Control:** Multi Task
Notes: KY In-Stock: -231 Icon Black

Fabric	List Price
-231 Icon Black	515.00
A	540.00
B	575.00
C	615.00
R	650.00



DC2990 Deluxe Mesh Back Drafting Chair with 18.25 inch Diameter Black Adjustable Footring, Icon Black Fabric Seat and Dual-Wheel Carpet Casters
Overall Size: 28W x 22.75D x 41-52H
Seat: 18.5W x 18D x 2.75T **Back:** 17.75W x 16H **Seat Range:** 25 - 35
Arms to Floor: N/A **Carton Wt:** 32 **UPS:** Yes **COM:** N/A
Carton: 26L x 25W x 12H **Cube:** 4.51 **Options:** CG50, SW70, 07-ARMS-3
Features: 1, 2, 3, 4 **Control:** Pneumatic Height
Notes: NJ, KY and TX In-Stock: -231 Icon Black

Fabric	List Price
-231 Icon Black	430.00
A	450.00
B	480.00
C	510.00
R	540.00



DC2990V Deluxe Mesh Back Drafting Chair with 18.25 inch Diameter Black Adjustable Footring, Black Vinyl Seat and Dual-Wheel Carpet Casters
Overall Size: 28W x 22.75D x 41-52H
Seat: 18.5W x 18D x 2.75T **Back:** 17.75W x 16H **Seat Range:** 25 - 35
Arms to Floor: N/A **Carton Wt:** 32 **UPS:** Yes **COM:** N/A
Carton: 26L x 25W x 12H **Cube:** 4.51 **Options:** CG50, SW70, 07-ARMS-3
Features: 1, 2, 3, 4 **Control:** Pneumatic Height
Notes: NJ, KY and TX In-Stock: Black Vinyl

Fabric	List Price
Black Vinyl Seat	430.00
Dillon	480.00



DCY69006 Mesh Back Drafting Chair in Black Faux Leather or Black Fabric Mesh Seat w/Adjustable Footring, Padded Flip Arms and Silver Frame
Overall Size: 24.75W x 22.75D x 42.5-49.75H
Seat: 20.25W x 19D x 2.75T **Back:** 19W x 20.5H **Seat Range:** 22.5- 29.75
Arms to Floor: 31.5 **Carton Wt:** 40 **UPS:** Yes **COM:** 1.0 yds
Carton: 27L x 26W x 13H **Cube:** 5.28 **Options:** CG50, SW70
Features: 1, 2, 4 **Control:** Pneumatic Height
Notes: Intermediate Travel
 NJ and KY In-Stock: -3M and -U6

Fabric	List Price
-3M Black Mesh -U6 Black Faux Leather	595.00

Visitor's Chairs



EX35 Visitor's Chair with Molded Foam Seat and Back, Designer Plastic Shell Back, Black EPD Finish Frame and Legs with Arms
Overall Size: 24.25W x 24.25D x 33.25H
Seat: 19.25W x 18D x 2.75T **Back:** 18.5W x 16H x 2.5T **Seat Range:** 18 Fixed
Arms to Floor: 25.5 **Carton Wt:** 26 **UPS:** Yes **COM:** 1 yd
Carton: 33L x 23W x 8H **Cube:** 3.51 **Options:** N/A
Features: N/A **Control:** N/A
Notes: Non Stacking. NJ and KY In-Stock: -231 Icon Black

Fabric	List Price
-231 Icon Black	295.00
A	310.00
B	330.00
C	355.00
R	375.00



V4410 Deluxe Sled Base Armchair with Molded Foam Seat and Back, Designer Plastic Shell Back and Black EPD Finish Frame
Overall Size: 24W x 24.25D x 34.25H
Seat: 19.25W x 17.75D x 3T **Back:** 19W x 16.5H x 2.25T **Seat Range:** 18 Fixed
Arms to Floor: 25.5 **Carton Wt:** 29 **UPS:** Yes **COM:** 1 yd
Carton: 32L x 22W x 10H **Cube:** 4.07 **Options:** N/A
Features: N/A **Control:** N/A
Notes: Non Stacking. NJ and KY In-Stock: -231 Icon Black

Fabric	List Price
-231 Icon Black	335.00
A	355.00
B	375.00
C	400.00
R	430.00



V4420 Deluxe Sled Base Chair with Molded Foam Seat and Back, Designer Plastic Shell Back and Black EPD Finish Frame
Overall Size: 23.5W x 24.25D x 34.25H
Seat: 19.5W x 18D x 2.5T **Back:** 19W x 17H x 2.25T **Seat Range:** 18 Fixed
Arms to Floor: N/A **Carton Wt:** 26 **UPS:** Yes **COM:** 1 yd
Carton: 32L x 21W x 10H **Cube:** 3.88 **Options:** N/A
Features: N/A **Control:** N/A
Notes: Non Stacking. NJ and KY In-Stock: -231 Icon Black

Fabric	List Price
-231 Icon Black	310.00
A	325.00
B	350.00
C	370.00
R	395.00

Stacking Chairs



STC3410 4-Leg Armchair with Plastic Shell Back and Black EPD Finish Frame
Overall Size: 24.25W x 24.75D x 33.25H
Seat: 18W x 18.75D x 2.5T **Back:** 18W x 15.25H x 2T **Seat Range:** 19 Fixed
Arms to Floor: 26.25 **Carton Wt:** 26 **UPS:** Yes **COM:** 1 yd
Carton: 33L x 23W x 11H **Cube:** 4.83 **Options:** N/A
Features: N/A **Control:** N/A
Notes: Will Stack with STC3440.
 NJ, KY and TX In-Stock: -231 Icon Black

Fabric	List Price
A	350.00
B	370.00
C	400.00
R	450.00





STC3440 Armchair with Casters, Plastic Shell Back and Black EPD Finish Frame
 Overall Size: 24.5W x 24.25D x 33H
 Seat: 19W x 20D x 2T Back: 18.5W x 15.5H x 2T Seat Range: 19 Fixed
 Arms to Floor: 26 Carton Wt: 26 UPS: Yes COM: 1 yd
 Carton: 33L x 22W x 11H Cube: 4.62 Options: N/A
 Features: N/A Control: N/A
 Notes: Will Stack with STC3410. NJ and KY In-Stock: -231 Icon Black

Fabric	List Price
A	360.00
B	380.00
C	410.00
R	460.00



STC865C Stacking and Ganging Chairs with Black Plastic Seat and Back and Silver EPD Finish Frame. Available in 30 Pack w/Dolly, 4-Pack and 2-Pack.
 Overall Size: 19W x 23D x 34H
 Seat: 18.25W x 18.5D Back: 18.25W x 14H Seat Range: 17.75 Fixed
 Arms to Floor: N/A Carton Wt: 340/50/27 UPS: Yes (2-Pack Only)
 2-Pack Carton: 35L x 25W x 23H 4-Pack Carton: 38L x 29W x 23H
 30 Pack Dolly: Ships on Dolly Cube: 46.87/14.66/11.64
 Notes: 30 and 4-Packs are NON-UPSable. Pricing Reflects in Packs.

Finish	List Price
-3 Black	
STC865C30 30 Pack w/Dolly	6480.00
STC865C4 4-Pack	830.00
STC865C2 2-Pack	460.00



STC8300C Straight Leg Stacking Chair w/Black Plastic Seat & Back and Silver EPD Finish Frame. Available in 28-Pack w/Dolly, 4-Pack and 2-Pack.
 Overall Size: 19W x 19.5D x 31.5H
 Seat: 16W x 17D Back: 16.25W x 13.5H Seat Range: 17.5 Fixed
 Arms to Floor: N/A Carton Wt: 259/39/22 UPS: Yes (2-Pack Only)
 2-Pack Carton: 35L x 25W x 23H 4-Pack Carton: 38L x 29W x 23H
 28-Pack Dolly: Ships on Dolly Cube: 45.68/14.66/11.64
 Notes: 28 and 4-Packs are NON-UPSable. Pricing Reflects in Packs.
New Color

Finish	List Price
-3 Black	
-11 White	
STC8300C28 28-Pack w/Dolly	4175.00
STC8300C4 4-Pack	650.00
STC8300C2 2-Pack	365.00



STC8302C Sled Base Stacking & Ganging Chair with Plastic Seat & Back and Silver EPD Finish Frame. Available in 28-Pack w/Dolly, 4-Pack and 2-Pack.
 Overall Size: 19W x 19.5D x 31.5H
 Seat: 16W x 17D Back: 16.25W x 13.5H Seat Range: 17.75 Fixed
 Arms to Floor: N/A Carton Wt: 276/43/24 UPS: Yes (2-Pack Only)
 2-Pack Carton: 35L x 25W x 23H 4-Pack Carton: 38L x 29W x 23H
 28-Pack Dolly: Ships on Dolly Cube: 46.9/14.66/11.64
 Notes: 28 and 4-Packs are NON-UPSable. Pricing Reflects in Packs.
New Color

Finish	List Price
-3 Black	
-11 White	
STC8302C28 28-Pack w/Dolly	4175.00
STC8302C4 4-Pack	650.00
STC8302C2 2-Pack	365.00



DC8309C Tall Stacking and Ganging Chair with Plastic Seat & Back and Silver EPD Finish Frame. Available in 2-Pack, 4-Pack and 25-Pack w/Dolly.
 Overall Size: 20.25W x 22.75D x 43.75H
 Seat: 16W x 16.5D Back: 19.25W x 13.5H Seat Range: 29.5 Fixed
 Arms to Floor: N/A
 2-Pack Carton: 47L x 26W x 23H Cube: 16.26 Carton Wt: 42 LTL: Yes
 4-Pack Carton: 55L x 26W x 23H Cube: 19.03 Carton Wt: 72 LTL: Yes
 25-Pack Dolly: 92L x 45W x 21H Cube: 50.31 Carton Wt: 396 LTL: Yes
 Pricing Reflects in Packs.
New Color

Finish	List Price
-3 Black	
-11 White	
DC8309C25 25-Pack with Dolly	5250.00
DC8309C4 4-Pack	950.00
DC8309C2 2-Pack	550.00



DC8658C Tall Stacking Chair with Plastic Seat and Back and Silver EPD Finish Frame. Available in 2-Pack and 4-Pack.
 Overall Size: 22W x 25D x 46H
 Seat: 18W x 18.5D Back: 18.25W x 14H Seat Range: 29.25 Fixed
 Arms to Floor: N/A
 2-Pack Carton: 47L x 31W x 24H Cube: 20.23 Carton Wt: 46 LTL: Yes
 4-Pack Carton: 49L x 31W x 24H Cube: 21.09 Carton Wt: 82 LTL: Yes
 Notes: Pricing Reflects in Packs.

Finish	List Price
-3 Black	
DC8658C4 4-Pack	1250.00
DC8658C2 2-Pack	660.00



FC8483 FlexBack Nesting Chair with Breathable Mesh Back and Fabric Seat in Black EPD Finish Frame.
 Overall Size: 24.5W x 22.75D x 35H
 Seat: 17.75W x 18D x 3.5T Back: 19.75W x 17.25H Seat Range: 18.75 Fixed
 Arms to Floor: 27.25 Carton Wt: 54 UPS: Yes COM: 0.75 yd.
 Carton: 26L x 26W x 24H Cube: 9.38 Options: SW72
 Features: 12 Control: N/A
 Notes: Seat Folds up for Horizontal Nesting. Sold in 2-Pack.
 Set of 2 Clips for Ganging Included. NJ and TX In-Stock: -231

Fabric	List Price
-231 Icon Black Black Finish Frame	855.00 2-Pack
A	900.00
B	960.00
C	1020.00
R	1080.00



FC8486 FlexBack Nesting Chair with Breathable Mesh Back and Fabric Seat in Silver EPD Finish Frame.
 Overall Size: 24.5W x 22.75D x 35H
 Seat: 17.75W x 18D x 3.5T Back: 19.75W x 17.25H Seat Range: 18.75 Fixed
 Arms to Floor: 27.25 Carton Wt: 54 UPS: Yes COM: 0.75 yd.
 Carton: 26L x 26W x 24H Cube: 9.38 Options: SW72
 Features: 12 Control: N/A
 Notes: Seat Folds up for Horizontal Nesting. Sold in 2-Pack.
 Set of 2 Clips for Ganging Included. **NEW**

Fabric	List Price
-231 Icon Black Silver Finish Frame	855.00 2-Pack
A	900.00
B	960.00
C	1020.00
R	1080.00



FC8487 FlexBack Nesting Chair with Breathable Mesh Back and Fabric Seat in Titanium EPD Finish Frame.
 Overall Size: 24.5W x 22.75D x 35H
 Seat: 17.75W x 18D x 3.5T Back: 19.75W x 17.25H Seat Range: 18.75 Fixed
 Arms to Floor: 27.25 Carton Wt: 54 UPS: Yes COM: 0.75 yd.
 Carton: 26L x 26W x 24H Cube: 9.38 Options: SW72
 Features: 12 Control: N/A
 Notes: Seat Folds up for Horizontal Nesting. Sold in 2-Pack.
 Set of 2 Clips for Ganging Included. NJ In-Stock: -231

Fabric	List Price
-231 Icon Black Titanium Finish Frame	855.00 2-Pack
A	900.00
B	960.00
C	1020.00
R	1080.00



FC8000NB Folding Chair with Mocha Plastic Seat and Back and Mocha Frame. Gangable and Stackable. Sold in 4-Pack.
 Overall Size: 19W x 20.5D x 32H
 Seat: 16W x 16.5D Back: 19W x 9.5H Seat Range: 17.75 Fixed
 Arms to Floor: N/A Carton Wt: 46 UPS: Yes COM: N/A
 Carton: 40L x 20W x 8H Cube: 3.7 Options: N/A
 Features: N/A Control: N/A
 Notes: Pricing Reflects 4-Pack.

Frame/Plastic	List Price
-1 Mocha/ Mocha	520.00 4-Pack
300 lbs.	



FC8000NP Folding Chair with Black Plastic Seat and Back and Black Frame. Gangable and Stackable. Sold in 4-Pack.
 Overall Size: 19W x 20.5D x 32H
 Seat: 16W x 16.5D Back: 19W x 9.5H Seat Range: 17.75 Fixed
 Arms to Floor: N/A Carton Wt: 46 UPS: Yes COM: N/A
 Carton: 40L x 20W x 8H Cube: 3.7 Options: N/A
 Features: N/A Control: N/A
 Notes: Pricing Reflects 4-Pack.

Frame/Plastic	List Price
-3 Black/Black	520.00 4-Pack
300 lbs.	



FC8000NS Folding Chair with Blue Plastic Seat and Back and Silver Frame. Gangable and Stackable. Sold in 4-Pack.
 Overall Size: 19W x 20.5D x 32H
 Seat: 16W x 16.5D Back: 19W x 9.5H Seat Range: 17.75 Fixed
 Arms to Floor: N/A Carton Wt: 46 UPS: Yes COM: N/A
 Carton: 40L x 20W x 8H Cube: 3.7 Options: N/A
 Features: N/A Control: N/A
 Notes: Pricing Reflects 4-Pack.

Frame/Plastic	List Price
-7 Silver/Blue -2 Silver/Grey	520.00 4-Pack
300 lbs.	



FC8000NBG Folding Chair with Beige Plastic Seat and Back and Beige Frame. Gangable and Stackable. Sold in 4-Pack.

Overall Size: 19W x 20.5D x 32H
Seat: 16W x 16.5D Back: 19W x 9.5H **Seat Range:** 17.75 Fixed
Arms to Floor: N/A **Carton Wt:** 46 **UPS:** Yes **COM:** N/A
Carton: 40L x 20W x 8H **Cube:** 3.7 **Options:** N/A
Features: N/A **Control:** N/A
Notes: Pricing Reflects 4-Pack.

Frame/Plastic	List Price
-11 Beige/Beige	520.00 4-Pack
300 lbs.	



FC8100NP Folding Chair with Plastic Fan Back and Matching Fabric Seat with Black Frame. Sold in 4-Pack.

Overall Size: 19.5W x 21.75D x 35.5H
Seat: 16.25W x 16.25D x 2T Back: 18.75W x 17.25H **Seat Range:** 18.5 Fixed
Arms to Floor: N/A **Carton Wt:** 61 **UPS:** Yes **COM:** N/A
Carton: 45L x 20W x 12H **Cube:** 6.25 **Options:** N/A
Features: N/A **Control:** N/A
Notes: Pricing Reflects 4-Pack.

Frame/Fabric	List Price
-3 Black/Black	650.00 4-Pack
300 lbs.	



FC8100NS Folding Chair with Plastic Fan Back and Matching Fabric Seat with Silver Frame. Sold in 4-Pack.

Overall Size: 19.5W x 21.75D x 35.5H
Seat: 16.25W x 16.25D x 2T Back: 18.75W x 17.25H **Seat Range:** 18.5 Fixed
Arms to Floor: N/A **Carton Wt:** 61 **UPS:** Yes **COM:** N/A
Carton: 45L x 20W x 12H **Cube:** 6.25 **Options:** N/A
Features: N/A **Control:** N/A
Notes: Pricing Reflects 4-Pack.

Frame/Fabric	List Price
-3 Silver/Black	650.00 4-Pack
-7 Silver/Blue	
300 lbs.	



FF-22124M/FF-22324M Folding Chair with Metal Seat and Back. Sold in 4-Pack.

Overall Size: 18.75W x 18.75D x 30.25H
Seat: 16W x 16D Back: 18W x 14.75H **Seat Range:** 17 Fixed
Arms to Floor: N/A **Carton Wt:** 40 **UPS:** Yes **COM:** N/A
Carton: 39L x 20W x 8H **Cube:** 3.6 **Options:** N/A
Features: N/A **Control:** N/A
Notes: Pricing Reflects 4-Pack.

Frame	List Price
-22124M Tan	352.00 4-Pack
-22324M Black	
300 lbs.	



FF-23124V/FF-23324V Folding Chair with Vinyl Seat and Back. Sold in 4-Pack.

Overall Size: 18.75W x 18.75D x 30H
Seat: 16W x 16D x 1T Back: 17W x 13.5H x 1T **Seat Range:** 17.5 Fixed
Arms to Floor: N/A **Carton Wt:** 44 **UPS:** Yes **COM:** N/A
Carton: 39L x 20W x 8H **Cube:** 3.6 **Options:** N/A
Features: N/A **Control:** N/A
Notes: Pricing Reflects 4-Pack.

Frame/Fabric	List Price
-23124V Tan	456.00 4-Pack
-23324V Black	
300 lbs.	

Self-Skinned Urethane Chairs



KH206 Saddle Seat Stool with Seat Angle Adjustment and Dual-Wheel Carpet Casters

Overall Size: 27W x 27D x 29.75-39.5H
Seat: 13.5W x 9.25D x 2.5T Back: N/A **Seat Range:** 23.25-33
Arms to Floor: N/A **Carton Wt:** 24 **UPS:** Yes **COM:** N/A
Carton: 25L x 25W x 8H **Cube:** 2.89 **Options:** CG50, SW70, SK1, SK5
Features: 1, 4, 5, 9 **Control:** Pneumatic Height with Seat Tilt
Notes:

Fabric	List Price
Black Self-Skinned Urethane	325.00



KH503 Intermediate Stool with Dual-Wheel Carpet Casters

Overall Size: 25.25W x 22.5D x 17.25 - 24.75H
Seat: 14.25W x 14.25D x 1.5T Back: N/A **Seat Range:** 17.25 - 24.75
Arms to Floor: N/A **Carton Wt:** 19 **UPS:** Yes **COM:** N/A
Carton: 23L x 22W x 5H **Cube:** 1.46 **Options:** CG50, SW70, SK7, SK5
Features: 1, 4 **Control:** Pneumatic Height
Notes:

Fabric	List Price
Black Self-Skinned Urethane	225.00



KH81313 Armless Task Chair with Height Adjustable Back and Dual-Wheel Carpet Casters

Overall Size: 28W x 26D x 33.25 - 40.5H
Seat: 21W x 18.5 x 2TD Back: 18W x 17H x 1.25T **Seat Range:** 16.5 - 21.75
Arms to Floor: N/A **Carton Wt:** 35 **UPS:** Yes **COM:** N/A
Carton: 27L x 26W x 9H **Cube:** 3.65 **Options:** CG50, SW70, SK7, SK5
Features: 1, 2, 4, **Control:** Pneumatic Height
Notes: REPLACES KH520.

Fabric	List Price
Black Self-Skinned Urethane	375.00



KH813137 Task Chair with Height Adjustable Back, Adjustable Arms and Dual-Wheel Carpet Casters

Overall Size: 28W x 26D x 33.25 - 40.5H
Seat: 21W x 18.5D x 2T Back: 18W x 17H x 1.25 **Seat Range:** 16.5 - 21.75
Arms to Floor: 25.75 **Carton Wt:** 44 **ISTA:** 1A **UPS:** Yes **COM:** N/A
Carton: 27L x 26W x 9H **Cube:** 3.65 **Options:** CG50, SW70, SK7, SK5
Features: 1, 2, 4 **Control:** Pneumatic Height
Notes:

Fabric	List Price
Black Self-Skinned Urethane	495.00



KH81303 Task Chair with Height Adjustable Back, Seat and Back Angle Adjustment

Overall Size: 28W x 26D x 32.25 - 40.25H
Seat: 21W x 18.5 x 2T Back: 18W x 15.75H x 1.25T **Seat Range:** 16.75-21.75
Arms to Floor: N/A **Carton Wt:** 40 **ISTA:** 1A **UPS:** Yes **COM:** N/A
Carton: 27L x 26W x 9H **Cube:** 3.65 **Options:** CG50, SW70, SK7, SK5
Features: 1, 2, 4, 5, 11 **Control:** Dual Function
Notes: Dual-Wheel Carpet Casters.

Fabric	List Price
Black Self-Skinned Urethane	450.00



KH813037 Task Chair with Height Adjustable Back, Seat and Back Angle Adjustment and Adjustable Arms

Overall Size: 28W x 26D x 32.25 - 40.25H
Seat: 21W x 18.5D x 2T Back: 18W x 15.75H x 1.25T **Seat Range:** 16.75 - 21.75
Arms to Floor: 25.75 **Carton Wt:** 49 **ISTA:** 1A **UPS:** Yes **COM:** N/A
Carton: 27L x 26W x 9H **Cube:** 3.65 **Options:** CG50, SW70, SK7, SK5
Features: 1, 2, 4, 5, 11 **Control:** Dual Function
Notes: Dual-Wheel Carpet Casters.

Fabric	List Price
Black Self-Skinned Urethane	570.00



KH81375MX Intermediate Drafting Chair with Height Adjustable Back, Adjustable Footrest and Interchangeable Glides and Casters

Overall Size: 29W x 27.25D x 35.25 - 45H
Seat: 21W x 18.5D x 2T Back: 18W x 16.75H x 1.25T **Seat Range:** 18.75 - 26.25
Arms to Floor: N/A **Carton Wt:** 42 **ISTA:** 1A **UPS:** Yes **COM:** N/A
Carton: 27L x 26W x 11H **Cube:** 4.46 **Options:** CG50, SW70
Features: 1, 2, 4 **Control:** Pneumatic Height
Notes: REPLACES KH540. Nylon Base.

Fabric	List Price
Black Self-Skinned Urethane	495.00



KH81310TX Drafting Chair with Height Adjustable Back, Adjustable Footrest and Interchangeable Glides and Casters
Overall Size: 29W x 27D x 39.75 - 51.75H
Seat: 21W x 18.5D x 2T **Back:** 18W x 17H x 1.25T **Seat Range:** 23 - 33
Arms to Floor: N/A **Carton Wt:** 42 **ISTA:** 1A **UPS:** Yes **COM:** N/A
Carton: 27L x 26W x 11H **Cube:** 4.46 **Options:** CG50, SW70
Features: 1, 2, 4 **Control:** Pneumatic Height
Notes: **REPLACES KH550.** Nylon Base.

Fabric	List Price
Black Self-Skinned Urethane	525.00



KH81313CX Drafting Chair with Height Adjustable Back, Footrest, Interchangeable Glides and Casters
Overall Size: 26.75W x 23.5D x 40.25 - 56.5H
Seat: 21W x 18.5D x 2T **Back:** 18W x 16.75H x 1.25T **Seat Range:** 28-37.75
Arms to Floor: N/A **Carton Wt:** 40 **ISTA:** 1A **UPS:** Yes **COM:** N/A
Carton: 26L x 24W x 9H **Cube:** 3.25 **Options:** CG50, SW70
Features: 1, 2, 4 **Control:** Pneumatic Height
Notes: Chrome Base.

Fabric	List Price
Black Self-Skinned Urethane	500.00



KH81303MX Intermediate Drafting Chair with Height Adjustable Back, Seat and Back Angle Adjustment and Adjustable Footrest
Overall Size: 29W x 25.75D x 35.5 - 45.75H
Seat: 21W x 18.5D x 2T **Back:** 18W x 16.25H x 1.25T **Seat Range:** 19 - 26.5
Arms to Floor: N/A **Carton Wt:** 46 **ISTA:** 1A **UPS:** Yes **COM:** N/A
Carton: 27L x 26W x 10H **Cube:** 4.06 **Options:** CG50, SW70
Features: 1, 2, 4 **Control:** Dual Function
Notes: **REPLACES KH570.** Interchangeable Glides and Casters, Nylon Base.

Fabric	List Price
Black Self-Skinned Urethane	550.00



KH81391 Armless Guest Chair with Height Adjustable Back in Black EPD Finish Frame
Overall Size: 21W x 23D x 33.75-36H
Seat: 21W x 18.5D x 2T **Back:** 18W x 16H x 1.25T **Seat Range:** 18.75 Fixed
Arms to Floor: N/A **Carton Wt:** 35 **ISTA:** 1A **UPS:** Yes **COM:** N/A
Carton: 26L x 23W x 8H **Cube:** 2.76 **Options:** N/A
Features: N/A **Control:** N/A
Notes:

Fabric	List Price
Black Self-Skinned Urethane	350.00



KH81393 Guest Chair with Height Adjustable Back, and Polypropylene Arms in Black EPD Finish Frame
Overall Size: 24.25W x 22.25D x 33.75-36H
Seat: 21W x 18.5D x 2T **Back:** 18W x 16.5H x 1.25T **Seat Range:** 17.75 Fixed
Arms to Floor: 25.5 **Carton Wt:** 39 **ISTA:** 1A **UPS:** Yes **COM:** N/A
Carton: 35L x 23W x 9H **Cube:** 4.19 **Options:** N/A
Features: N/A **Control:** N/A
Notes:

Fabric	List Price
Black Self-Skinned Urethane	375.00



KH81392 Guest Chair with Casters, Height Adjustable Back, and Polypropylene Arms in Black EPD Finish Frame
Overall Size: 24.25W x 22.25D x 33.75-36H
Seat: 21W x 18.5D x 2T **Back:** 18W x 16.5H x 1.25T **Seat Range:** 17.75 Fixed
Arms to Floor: 25.5 **Carton Wt:** 39 **ISTA:** 1A **UPS:** Yes **COM:** N/A
Carton: 35L x 23W x 9H **Cube:** 4.19 **Options:** N/A
Features: N/A **Control:** N/A
Notes:

Fabric	List Price
Black Self-Skinned Urethane	360.00



- Contoured self-skinned urethane seat and back
- Contoured polypropylene armrests
- Height adjustable back
- Black EPD finish frame with dual-wheel carpet casters

275 lb. weight limit

GREENGUARD Certified

04-ARMS-3 Height Adjustable Arms
Carton Wt: 9 **Cube:** 0.61
Designed For: 2902, 2817 & 98341 Only
List Price: 115.00

CG50 Floor Glides (set of 5)
Carton Wt: 2 **Cube:** 0.2
Designed For: Most Work Smart Chairs & Space Drafting Chairs - See Individual Chair Options
List Price: 40.00 (set of 5)

07-ARMS-3 2-Way Adjustable Arms
Carton Wt: 9 **Cube:** 0.61
Designed For: See Individual Chair Options
List Price: 120.00

SW72 Soft Wheel Caster (set of 4)
Carton Wt: 2 **Cube:** 0.2
Designed For: FC84 Series
List Price: 40.00 (set of 4)

SK-7 Stool Kit with 17" Black Ring **NEW**
Carton Wt: 5 **Cube:** 0.63
Designed For: See Individual Chair Options - Adds 7.5 inches to Seat Height - Ring is Height Adjustable
List Price: 65.00

CG60 Glides (Fixed Position - set of 4)
Carton Wt: 2 **Cube:** 0.2
Designed For: FC84 Series
List Price: 40.00 (set of 4)

SW70 Soft Wheel Caster (set of 5)
Carton Wt: 2 **Cube:** 0.2
Designed For: Most Work Smart & Space Chairs - See individual Chair Options
List Price: 50.00 (set of 5)

SK-5 Stool Kit w/19" Nylon Ring
Carton Wt: 7 **UPS:** 8 **Cube:** 0.92
Designed For: See Individual Chair Options - Adds 7.5 inches to Seat Height - Ring is Height Adjustable
List Price: 85.00

SW392 Soft Wheel Caster (set of 5)
Carton Wt: 2 **Cube:** 0.2
Designed For: Angled Base Chairs See Individual Chair Options
List Price: 50.00 (set of 5)





FT6635 Resin Multipurpose Table with PC-54 Chair

	FT6634 4' Resin Multi Purpose/Training Flip Table with Grey Steel Tubular Frames, Locking Casters, and Cord Management	Finish	List Price
	Overall Size: 48W x 24D x 29.25H Pack: 1pc Leg Tube: 1.125" x 1.2mm Table Top: 45mm Thick Carton Wt: 36 Carton: 49L x 25W x 5H UPS: Yes Cube: 3.5 Notes:	Light Grey Speckle	425.00

	FT6635 5' Resin Multi Purpose/Training Flip Table with Black Steel Tubular Frames, Locking Casters, and Cord Management	Finish	List Price
	Overall Size: 60.W x 25.75D x 29.25H Pack: 1pc Leg Tube: 1.5" x 1.2mm Table Top: 45mm Thick Carton Wt: 42 Carton: 61L x 24W x 5H UPS: Yes Cube: 4.23 Notes:	Light Grey Speckle	500.00

	BT04Q 4' Resin Multi Purpose Table	Finish	List Price
	Overall Size: 48W x 24D x 29.25H Pack: 1pc Leg Tube: 1" x 0.8mm Table Top: 45mm Thick Carton Wt: 22 Carton: 49L x 25W x 3H UPS: Yes Cube: 2.12 Notes:	Light Grey Speckle	190.00

	BT04FA 4' Height Adjustable Fold in Half Resin Multi Purpose Table	Finish	List Price
	Overall Size: 48W x 24D x 22.5-35.5H Pack: 1pc Range: 22.5-35.5 Leg Tube: 1" & .75" x 0.9mm Table Top: 42mm Thick Carton Wt: 24 Carton: 26L x 25W x 4H UPS: Yes Cube: 1.50	Light Grey Speckle	215.00

	BT04W 4' Resin Multi Purpose Table	Finish	List Price
	Overall Size: 48W x 30D x 29.75H Pack: 1pc Leg Tube: 1.75" x 0.8mm Table Top: 47mm Thick Carton Wt: 36 Carton: 51L x 33W x 3H UPS: Yes Cube: 2.92 Notes:	Light Grey Speckle	280.00

	BT05Q 5' Resin Multi Purpose Table	Finish	List Price
	Overall Size: 60W x 30D x 29.25H Pack: 1pc Leg Tube: 1.125" x 0.9mm Table Top: 45mm Thick Carton Wt: 30 Carton: 61L x 31W x 3H UPS: OS Cube: 3.28 Notes: See Caddies on Page 177	Light Grey Speckle	240.00

	BT5FQW 5' Resin Multi Purpose Center Fold Table with Transport Wheels	Finish	List Price
	Overall Size: 61W x 29.5D x 29.25H Pack: 1pc Leg Tube: 1.0" x 0.8mm Table Top: 1.75" Thick Carton Wt: 28 Carton: 33L x 30W x 4H UPS: OS Cube: 2.29 Notes:	Light Grey Speckle	255.00

	BT06Q 6' Resin Multi Purpose Table	Finish	List Price
	Overall Size: 72W x 30D x 29.25H Pack: 1pc Leg Tube: 1.125" x 1.0mm Table Top: 45mm Thick Carton Wt: 38 Carton: 73L x 31W x 3H UPS: OS Cube: 3.92 Notes: See Caddies on Page 177	Light Grey Speckle	275.00

	BT6FQ 6' Resin Center Fold Multi Purpose Table	Finish	List Price
	Overall Size: 72W x 29.5D x 28.75H Pack: 1pc Leg Tube: 1.125" x 0.9mm Table Top: 45mm Thick Carton Wt: 34 Carton: 39L x 32W x 4H UPS: Yes Cube: 2.88 Notes:	Light Grey Speckle	285.00

	BT6FQW 6' Resin Multi Purpose Center Fold Table with Transport Wheels	Finish	List Price
	Overall Size: 72.5W x 30D x 29.75H Pack: 1pc Leg Tube: 1.125" x 1.1mm Table Top: 2.25" Thick Carton Wt: 43 Carton: 39L x 31W x 5H UPS: OS Cube: 3.49 Notes:	Light Grey Speckle	360.00

	BT06A 6' Height Adjustable Resin Multi Purpose Table	Finish	List Price
	Overall Size: 72W x 30D x 29.25-37.25H Pack: 1pc Range: 29.25-37.25 Leg Tube: 1.125" x 1.0mm Table Top: 45mm Thick Carton Wt: 38 Carton: 73L x 31W x 3H UPS: OS Cube: 3.92 Notes:	Light Grey Speckle	335.00

	BT08Q 8' Resin Multi Purpose Table	Finish	List Price
	Overall Size: 96W x 30D x 29.25H Pack: 1pc Leg Tube: 1.125" x 1.0mm Table Top: 50mm Thick Carton Wt: 49 Carton: 98L x 31W x 3H LTL: Yes Cube: 5.27 Notes: See Caddies on Page 177	Light Grey Speckle	380.00

	BT36 36" Square Resin Table	Finish	List Price
	Overall Size: 36W x 36D x 29H Pack: 1pc Leg Tube: 38.1mm x 1.0mm Table Top: 45mm Thick Carton Wt: 25 Carton: 37L x 37W x 3H UPS: Yes Cube: 2.37 Notes:	Light Grey Speckle	230.00





	BT48Q 48" Round Resin Multi Purpose Table	Finish	List Price
	Overall Size: 48W x 48D x 29.25H Pack: 1pc Leg Tube: 31.125" x 1.0mm Table Top: 45mm Thick Carton Wt: 33 Carton: 49L x 49W x 2H UPS: OS Cube: 2.77 Notes: See Caddies on Page 177	Light Grey Speckle	255.00

	BT60Q 60" Round Resin Multi Purpose Table	Finish	List Price
	Overall Size: 60W x 60D x 29.25H Pack: 1pc Leg Tube: 1.25" x 1.0mm Table Top: 50mm Thick Carton Wt: 50 Carton: 61L x 61W x 3H LTL: Yes Cube: 6.46 Notes: See Caddies on Page 177	Light Grey Speckle	500.00

	NJ BT71Q 71" Round Resin Multi Purpose Table Overall Size: 71W x 71D x 29.25H Pack: 1pc Leg Tube: 1.5" x 1.0mm Table Top: 55mm Thick Carton Wt: 63 Carton: 72L x 72W x 3H LTL: Yes Cube: 9.0 Notes: See Caddies on Page 177	Finish Light Grey Speckle	List Price 715.00
	NJ KY BT22 Resin Training Multi Purpose Table Overall Size: 70.5W x 19.5D x 29.5H Pack: 1pc Leg Tube: 1" x 1.0mm Table Top: 55mm Thick Carton Wt: 28 Carton: 71L x 21W x 3H UPS: Yes Cube: 2.58 Notes:	Finish Light Grey Speckle	List Price 250.00
	NJ KY PC-02 Resin Chair (4-Pack Blow Mold) Overall Size: 18.5W x 22D x 33.25H Pack: 4pc Leg Tube: 1.125" x 0.9mm Table Top: N/A Carton Wt: 51 (4-Pack) Carton: 44L x 19W x 11H UPS: Yes Cube: 5.32 Notes: See Caddies on Page 177	Finish Light Grey Speckle 300 lbs.	List Price 490.00 4-Pack
	KY PC-03 Resin Chair (4-Pack Blow Mold) Overall Size: 18.5W x 22D x 33.25H Pack: 4pc Leg Tube: 1.125" x 0.9mm Table Top: N/A Carton Wt: 51 (4-Pack) Carton: 44L x 19W x 12H UPS: Yes Cube: 5.80 Notes: See Caddies on Page 177	Finish Light Grey Speckle 300 lbs.	List Price 490.00 4-Pack
	KY PC-54 Plastic Chair (4-Pack) Overall Size: 17.5W x 21D x 34.25H Pack: 4pc Leg Tube: 0.75" x 0.85mm Table Top: N/A Carton Wt: 26 (4-Pack) Carton: 42L x 18W x 7H UPS: Yes Cube: 3.06 Notes: See Caddies on Page 177	Finish Light Grey Speckle 225 lbs.	List Price 284.00 4-Pack
	PCT-05 5 Piece Folding Set (4 chairs and 36" x 36" fold in half table) Overall Size Table: 36W x 36D x 27.75H Pack: 1 set Overall Size Chair: 17.75W x 17.5D x 34.5H Carton Wt: 49 Carton: 37L x 20W x 9H UPS: Yes Cube: 3.85 Notes:	Finish Light Grey Speckle 225 lbs.	List Price 480.00
	KY QT3965 3 Piece Folding Table and Bench Set (2 benches and one BT6FQ) Overall Size Table: 72W x 30D x 29.25H Pack: 1 set Overall Size Bench: 72.5W x 12D x 17.5H Carton Wt: 72 Carton: 40L x 32W x 8H UPS: Yes Cube: 5.92 Notes:	Finish Light Grey Speckle 225 lbs.	List Price 630.00
	KY QT7894 Folding Beverage Ice Cooler Table. Decorative Skirt and Plastic Drain Included. Overall Size Table: 47.25W x 23.75D x 32H Pack: 1 pc Leg Tube: 25.4mm x 0.8mm Carton Wt: 32 ISTA: 6 Carton: 51L x 27W x 6H UPS: Yes Cube: 4.78 Notes:	Finish Light Grey Speckle 225 lbs.	List Price 390.00
	KY PC-15F Fold in Half Bench Overall Size: 72.5W x 12D x 17.5H Pack: 1pc Leg Tube: 1" x 0.8mm Table Top: N/A Carton Wt: 20 Carton: 38L x 13W x 5H UPS: Yes Cube: 1.42 Notes:	Finish Light Grey Speckle 600 lbs.	List Price 170.00



QT7894
Folding Beverage
Ice Cooler Table

	NJ TC102 Caddy for BT05Q, BT06Q, BT08Q or BT06A Overall Size: 76W x 30.25D x 45.25H Pack: 1pc Handle Tube: 1.125" x 1.8mm Carton Wt: 75 Carton: 78L x 34W x 6H UPS: OS Cube: 9.21 Notes: Holds up to 20 BT05Q, BT06Q, 18 BT08Q and 20 BT06A	Finish Light Grey Speckle	List Price 765.00
	NJ KY TC103 Caddy for PC02 / PC03 Chairs Overall Size: 34.5W x 18.75D x 74.75H Pack: 1pc Square Tube: 31.8mm x 31.8mm x 1.2mm Carton Wt: 49 Carton: 46L x 20W x 6H UPS: Yes Cube: 3.19 Notes: Holds up to 28 PC02 or PC03 Chairs	Finish Light Grey Speckle	List Price 485.00
	NJ TC104 Caddy for PC54 Chairs Overall Size: 37.6W x 18.7D x 77.5H Pack: 1pc Square Tube: 31.8mm x 31.8mm x 1.2mm Carton Wt: 47 Carton: 40L x 22W x 5H UPS: Yes Cube: 2.55 Notes: Holds up to 60 PC54 Chairs	Finish Light Grey Speckle	List Price 485.00
	NJ TC106 Caddy for BT48Q, BT60Q and BT71Q Round Tables Overall Size: 52W x 32.75D x 40.25H Pack: 1pc Handle Tube: 1.25" x 1.0mm Carton Wt: 76 Carton: 54L x 35W x 5H UPS: OS Cube: 5.46 Notes: Holds up to 14 BT71Q, 15 BT60Q or 17 BT48Q	Finish Light Grey Speckle	List Price 690.00
	NJ TC8860 Stacking Caddy for RC88 and WC7287 Chairs with Locking Casters Overall Size: 37.5W x 19D x 77.25H Carton Wt: 50 Cube: 2.72 Pack: 1pc Carton: 41L x 23W x 5H UPS: Yes Notes: Holds up to 62 Folded RC88 Chairs and 32 WC7287 Chairs. In grey hammer tone finish.	Finish Light Grey Speckle	List Price 480.00

Pneumatic Task Chairs

◆  **SC117** Basic Task Chair with Molded Foam Seat and Back

Overall Size: 24W x 22D x 31-38.5H
 Seat: 18W x 17D x 2.5T Back: 16W x 10.5H x 2T Seat Range: 16.75 -22.5
 Arms to Floor: N/A Carton Wt: 22 UPS: Yes COM: 1 yd
 Carton: 29L x 21W x 8H Cube: 2.81 Options: 07, CG50, SW70, SK1, SK5
 Features: 1, 2, 3, 4 Control: Pneumatic
 Notes: NJ and KY In-Stock: -231 Icon Black

Fabric	List Price
A	300.00
B	315.00
C	335.00

200 lbs.

Specialty Seatings

◆  **KCM1420** Ergonomically Designed Knee Chair with Casters and Memory Foam

Overall Size: 17W x 25.25D x 20.5H
 Seat: 17W x 12.5D x 2.5T Knee Pads: 16.5W x 10.5D x 2.5T Seat Range: 20.5 -28
 Arms to Floor: N/A Carton Wt: 20 UPS: Yes COM: N/A
 Carton: 26L x 19W x 8H Cube: 2.28 Options: N/A
 Features: N/A Control: Manual
 Notes:

Fabric	List Price
Coal	275.00

200 lbs.

◆  **KCW773/KCW778** Ergonomically Designed Mahogany Finished Wood Knee Chair with Casters and Memory Foam

Overall Size: 17W x 31D x 25H
 Seat: 17W x 12.25D x 2.5T Knee Pad: 18.25W x 10.5H x 2.5T Seat Range: 22 -25
 Arms to Floor: N/A Carton Wt: 19 UPS: Yes COM: N/A
 Carton: 26L x 18W x 8H Cube: 2.16 Options: N/A
 Features: N/A Control: Manual
 Notes:

Fabric	List Price
KCW773 Coal/ Mahogany	350.00
KCW778 Coal/Espresso	



◆ Office Seating under "◆ General Warranty" are not intended for commercial use (40-hour work week)

◆  **EC3393** Leather Executive Chair

Overall Size: 23W x 25D x 41.75H
 Seat: 19W x 19D x 3T Back: 19W x 23H x 3T Seat Range: 16.75 -20.5
 Arms to Floor: 24 Carton Wt: 32 UPS: Yes COM: N/A
 Carton: 25L x 24W x 11H Cube: 3.81 Options: CG50, SW70
 Features: 1, 4, 5, 8, 9 Control: Locking Tilt
 Notes:

Fabric	List Price
Leather -EC3 Black	385.00

200 lbs.

◆  **EC22070** High-Back Leather Executive Chair

Overall Size: 26.5W x 27D x 45.5H
 Seat: 21W x 18.5D x 3T Back: 21W x 25.5H x 5T Seat Range: 17.5 -21.5
 Arms to Floor: 25 Carton Wt: 38 UPS: Yes COM: N/A
 Carton: 30L x 24W x 14H Cube: 5.83 Options: CG50, SW70
 Features: 1, 4, 5, 8, 9 Control: Locking Tilt
 Notes:

Fabric	List Price
Leather -EC3 Black	535.00

200 lbs.

Stools

◆  **ST235V-3** Chrome Finish Stool with Vinyl Seat and Back and Dual-Wheel Carpet Casters

Overall Size: 24.5W x 21.5D x 32.75-37.75H
 Seat: 16.25W x 16.25D x 3.75T Back: 16.25W x 13.25H x 2.5T Seat Range: 19.75 - 25
 Arms to Floor: N/A Carton Wt: 18 UPS: Yes COM: N/A
 Carton: 23L x 22W x 10H Cube: 2.92 Options: CG50, SW70
 Features: 1, 4 Control: Pneumatic Height
 Notes: REPLACES ST245V
 NJ In-Stock: -3 Black Vinyl

Fabric	List Price
Black Vinyl	305.00
Dillon	355.00

200 lbs.

◆  **ST428V-3** Chrome Finish Backless Stool with Vinyl Seat and Dual-Wheel Carpet Casters

Overall Size: 23W x 23D x 26.5H
 Seat: 16W x 16D x 4T Back: N/A Seat Range: 19.5 - 25
 Arms to Floor: N/A Carton Wt: 18 UPS: Yes COM: N/A
 Carton: 24L x 22W x 8H Cube: 2.44 Options: CG50, SW70
 Features: 1, 4 Control: Pneumatic Height
 Notes: REPLACES ST418V
 NJ In-Stock: -3 Black Vinyl

Fabric	List Price
Black Vinyl	240.00
Dillon	270.00

200 lbs.

Drafting

◆  **DC420V-3** Chrome Finish Ergonomic Drafting Chair with Teardrop Footrest, Casters and Glides Included

Overall Size: 18W x 24.5D x 50H
 Seat: 18W x 18D x 3T Back: 15W x 12H x 1.5T Seat Range: 26 - 36
 Arms to Floor: N/A Carton Wt: 31 UPS: Yes COM: N/A
 Carton: 24L x 23W x 11H Cube: 3.51 Options: CG50, SW70
 Features: 1, 4 Control: Pneumatic Height
 Notes: Teardrop Footrest is not Adjustable

Fabric	List Price
Black Vinyl	535.00

200 lbs.

Ventilated Seating

◆  **EM2910/EM2910V** Task Chair with Screen Back and Dual-Wheel Carpet Casters

Overall Size: 25.75W x 23.5D x 33.5-40H
 Seat: 18.5W x 18.25D x 3.5T Back: 17.5W x 16.5-18.25H Seat Range: 18.25 -23.25
 Arms to Floor: N/A Carton Wt: 28 UPS: Yes COM: N/A
 Carton: 24L x 24W x 11H Cube: 3.67 Options: CG50, SW70
 Features: 1, 3, 4 Control: Pneumatic Height
 Notes: KY In-Stock: EM2910V

Fabric	List Price
EM2910 Black	350.00
EM2910V Black Vinyl	

200 lbs.

◆ Office Seating under "◆ General Warranty" are not intended for commercial use (40-hour work week)

grade fabric | A

unbeatable service

FUN COLORS FABRIC PROGRAM

grade fabric | A

CUSTOM FABRIC PROGRAM

Choices in Fabric. Wherever chairs are identified with our CF graphic, you have hundreds of choices in fabric. Solids, patterns and textures. Simple and complex. Vinyls. Hospitality/healthcare-safe performance fabrics. Recycled selections. Choices for every environment. Many are IN STOCK. You can also choose C.O.M. (customer's own material). Digital representations of fabrics are available at www.officestar.net **Custom Fabrics require additional lead time.**

Grade A
Linen • Colored Mesh
Ridgecrest • Interlink • Icon • Diamond

Grade B
Twilight • Dillon • Castillo • Fine Tune
City Park • FreeFlex® II • Transport

Grade C
Tracery • Couture

Grade R
Key Largo

A | grade fabric



contents 100% polyester • **surface abrasion** exceeds 100,000 cycles (Wyzenbeek-#10 cotton duck abradant) • **backing** acrylic
break strength WARP 80 lbs, WEFT 68 lbs (ASTMD4034) • **seam slippage** WARP 84 lbs, WEFT 72 lbs (ASTMD4034)
light fastness class 4/40 hrs min (AATCC16A) • **color fastness** Class 4 (ASTM D3597, AATC 8) Wet, Class 5 (ASTM D3597, AATCC 8) Dry • **flammability** CA Tech Bull. 117, Section E (CS-191-153) UFAC Class 1 • **cleaning** W

Due to differences in dye batches and variations in printing as well as viewing environments and uneven color fading there will be slight variations in color. Exact matching may not be possible.

grade fabric | A

unbeatable service

FUN COLORS FABRIC PROGRAM

grade fabric | A

Linen

-F23 | Black -F8 | Lime -F22 | Stone

-F25 | Sand -F28 | Turquoise

contents 100% polyester • **surface abrasion** 70,000 double rubs (Wyzenbeek), 50,000 double rubs (Martindale)
lightfastness 40 hours: dark colors, 3.5 hours: light colors Class 4 (AATCC Test Method 16E)
colorfastness Wet - Class 3.5, Dry - Class 4 (AATCC Test Method 8) • **flammability** TB117-2013 • **cleaning** W/S

Colored Mesh

-2M | Grey -6 | Green -9 | Red

-3M | Black

contents 100% polyester • **flammability** CAL117 • **cleaning** W/S

Due to differences in dye batches and variations in printing as well as viewing environments and uneven color fading there will be slight variations in color. Exact matching may not be possible.

A | grade fabric

unmatched selection

Interlink



-104 | Ink Blue



-106 | Laguna

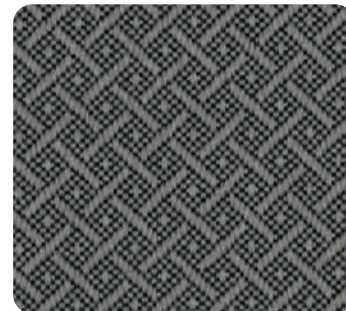

-107 | Flint

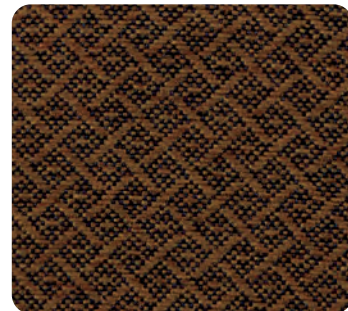

-108 | Autumn



-105 | Garnet

contents 100% Olefin backing: latex • surface abrasion 30,000+ double rubs • break strength warp 100 lbs, fill 125 lbs
 flammability CA Tech Bull. 117, Section E UFAC Class 1 BIFMA, Class 1 • treatments BLOCKaide™ a soil and stain repellent finish • cleaning W

Icon



-225 | Navy

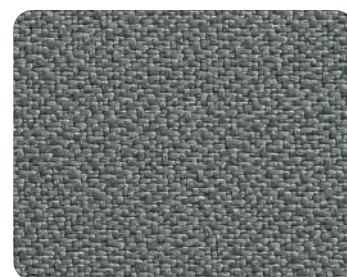

-226 | Grey

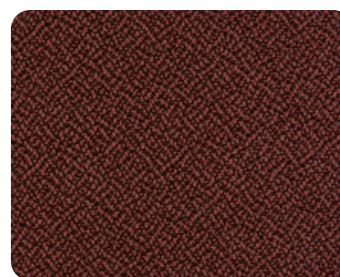

-227 | Burgundy

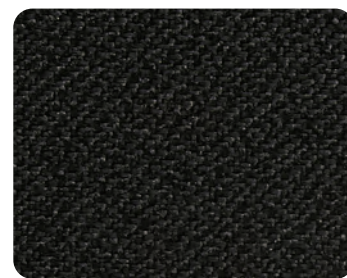

-231 | Black



-232 | Taupe

contents 100% polyester • surface abrasion 400,000 double rubs (Wyzenbeek ASTM-D-4157)
 break strength warp 150 lbs, fill 88 lbs • flammability CA Tech Bull. 117, Section E BIFMA FF-1-78 NFPA 260-1989 UFAC, Class 1
 treatments ASR2000™ a soil and stain repellent finish • cleaning W

Due to differences in dye batches and variations in printing as well as viewing environments and uneven color fading there will be slight variations in color. Exact matching may not be possible.

grade fabric | A

unbeatable service

Diamond

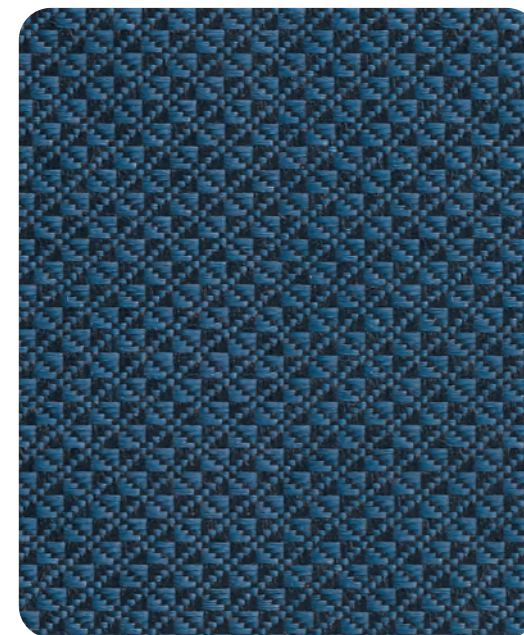

-296 | Blue Galaxy

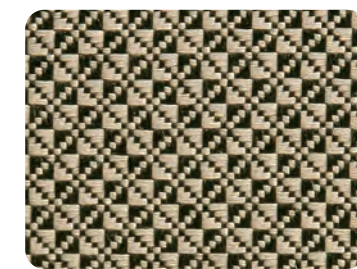

-294 | Gold Dust

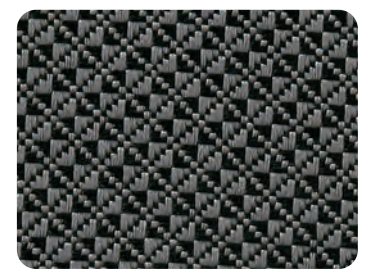

-295 | Shale

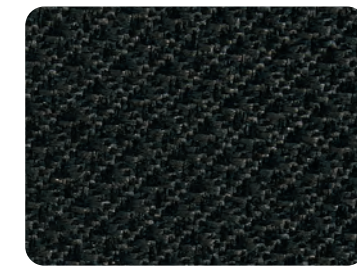

-297 | Jet



-298 | Wine

contents 100% polyester • surface abrasion 50,000 double rubs • break strength warp 300 lbs, fill 300 lbs
 flammability CA Tech Bull. 117, Section E UFAC Class 1 NFPA 260 • treatments N/A • cleaning W

B | grade fabric

Twilight



-K008 | Cotton

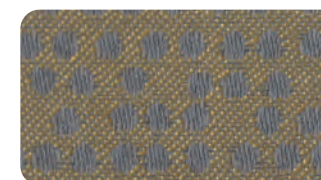

-K009 | Sky



-K010 | Lily Pad

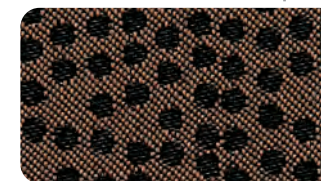

-K011 | Cocoa



-K012 | Brass

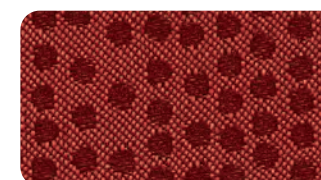

-K013 | Cherry



-K014 | Angora

contents 67% polyester, 33% nylon • surface abrasion 50,000 double rubs min. cotton duck • backing SBR backcoating • break strength 175 lbf min. warp & 130 lbf min fill • flammability CA Tech Bull. 117, Sec. E, NFPA 260/UFAC Fabric Classification Class 1 • treatments BLOCKaide® • seam slippage 55 lbf min. warp and 40 lbf min. fill • tear 10 lbf. warp and fill • pilling resistance Class 4 min. • color fastness to light grade 4 min. at 40 hrs • cleaning W

Due to differences in dye batches and variations in printing as well as viewing environments and uneven color fading there will be slight variations in color. Exact matching may not be possible.

Dillon featuring Silver Ion Technology*



*Fabric is treated with Silver Ion Technology to protect the fabric from mold, mildew, and odor-causing bacteria. Embedded directly into the fabric, this technology helps the product stay cleaner and fresher. Easy-clean with water or solvent-based cleaners. **Disinfects with 5:1 water/bleach solution.** PVC free. Phthalate and lead compliant. Heavy-duty 200,000 double-rub abrasion resistance.

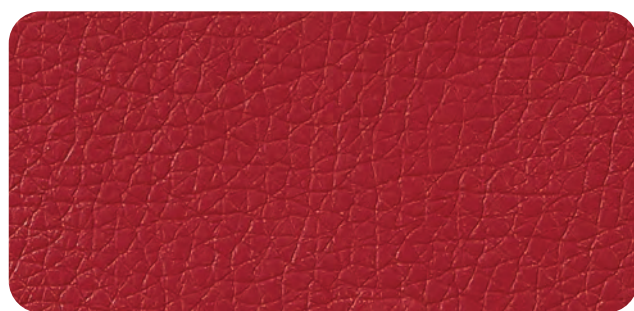

-R100 | Lipstick

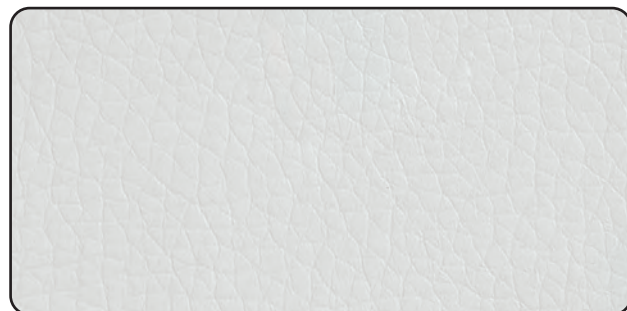

-R101 | Snow

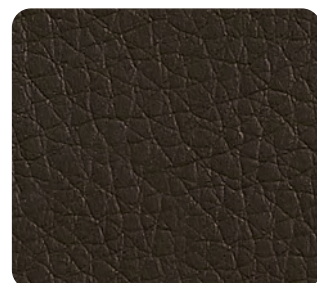

-R102 | Java



-R103 | Stratus

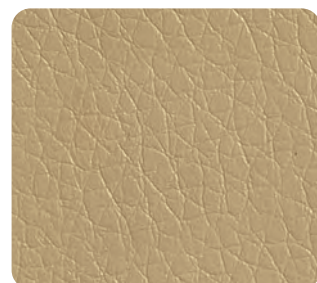

-R104 | Buff



-R105 | Blue



-R106 | Sage



-R107 | Black



-R108 | Ocean



-R109 | Balsa



-R111 | Graphite



-R112 | Steel



-R113 | Luggage



-R114 | Sandy

contents 100% polyurethane face; 70% polyester, 30% cotton back • **surface abrasion** 200,000 double rubs • **light fastness** Class 4
color fastness Class 4 • **flammability** CA TB #117-2013; UFAC Class 1; NFPA 260 Class 1; MVSS 302; IMO A.652(16) 8.2 • **cleaning** W/S

Due to differences in dye batches and variations in printing as well as viewing environments and uneven color fading there will be slight variations in color. Exact matching may not be possible.



Castillo featuring Silver Ion Technology*

Castillo is an i-clean® fabric, engineered for extreme comfort, durability and ease of maintenance. Utilizing nano-based technology, spills bead up and sit on the surface until wiped away. This superior moisture & stain resistance helps keep furniture looking new. *Fabric is also treated with Silver Ion Technology to protect the fabric from mold, mildew, and odor-causing bacteria. Embedded directly into the fabric, this technology helps the product stay cleaner and fresher. 200K double rubs. Cleans with water or solvent-based cleaners. **Disinfects with 5:1 water/bleach solution.**



-K001 | Buff



-K002 | Honeydew



-K003 | Breezy



-K004 | Cream

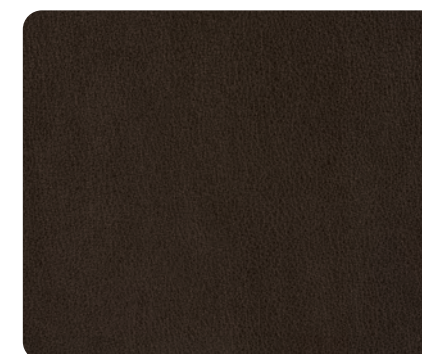

-K005 | Java

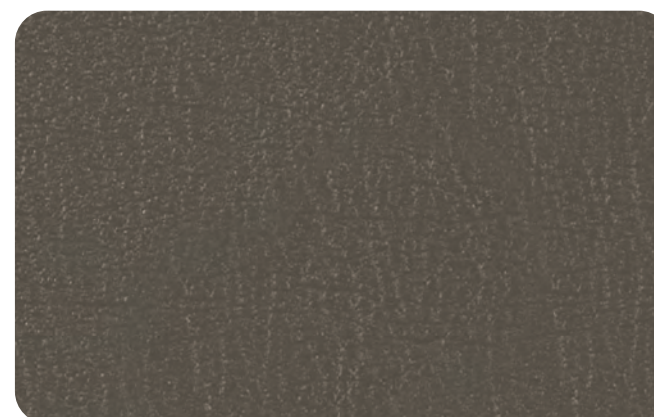

-K006 | Metal

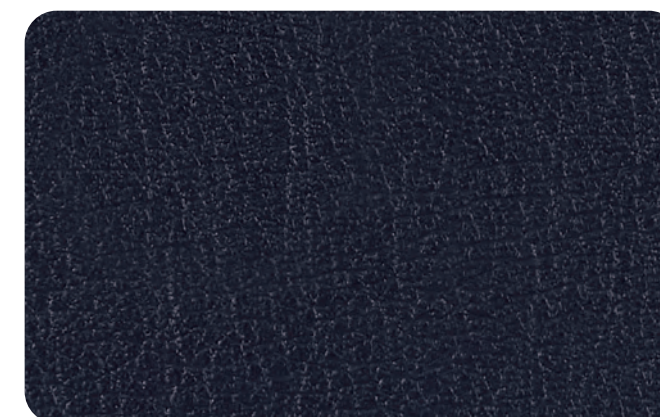

-K007 | Batik

contents 100% polyurethane face; 87% polyester, 13% cotton back
surface abrasion 200,000 double rubs • **light fastness** Class 4 • **color fastness** Class 4
flammability CA TB #117-2013; UFAC Class 1; NFPA 260 Class 1; MVSS 302; IMO A.652(16) 8.2 • **cleaning** W

Due to differences in dye batches and variations in printing as well as viewing environments and uneven color fading there will be slight variations in color. Exact matching may not be possible.

Fine Tune

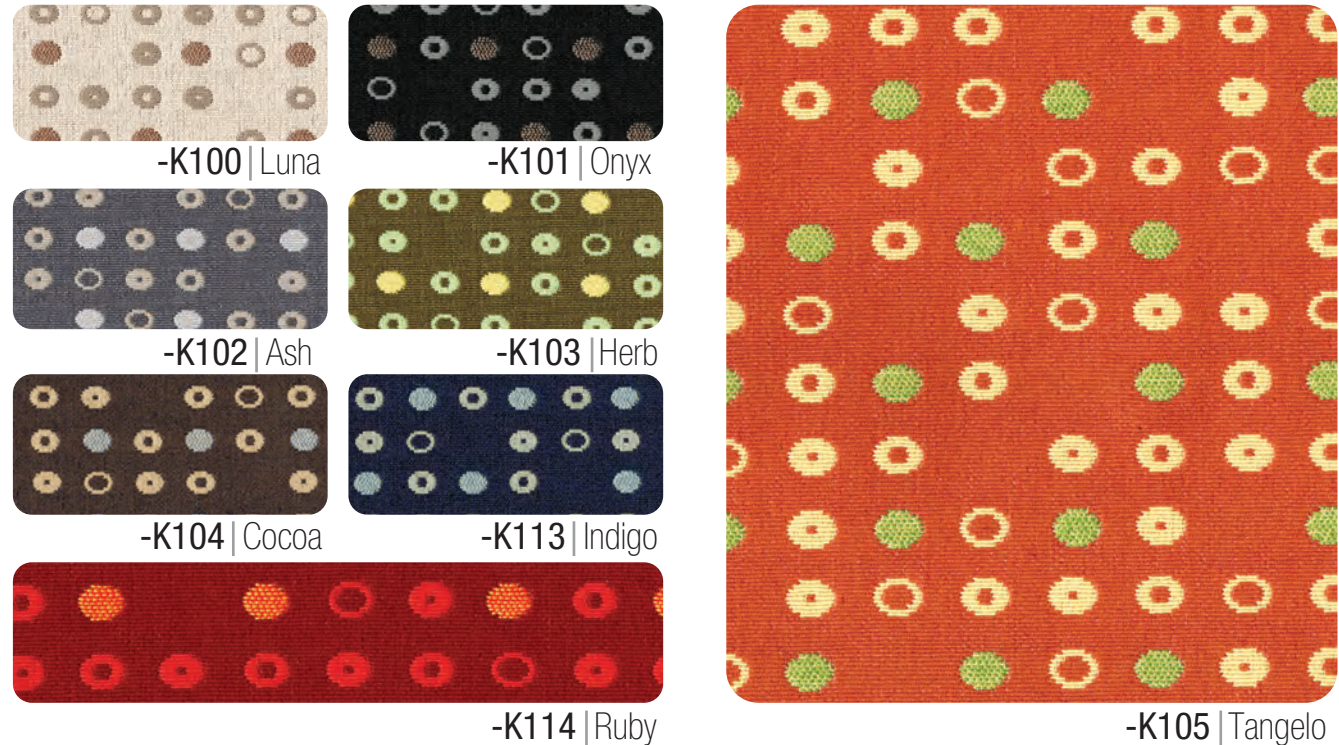

contents 100% polyester • surface abrasion 40,000 double rubs • break strength WARP 80 lbs, Fill 65 lbs
 flammability CA Tech Bull. 117, Section E UFAC Class 1 NFPA 260 • treatments N/A • cleaning W

City Park

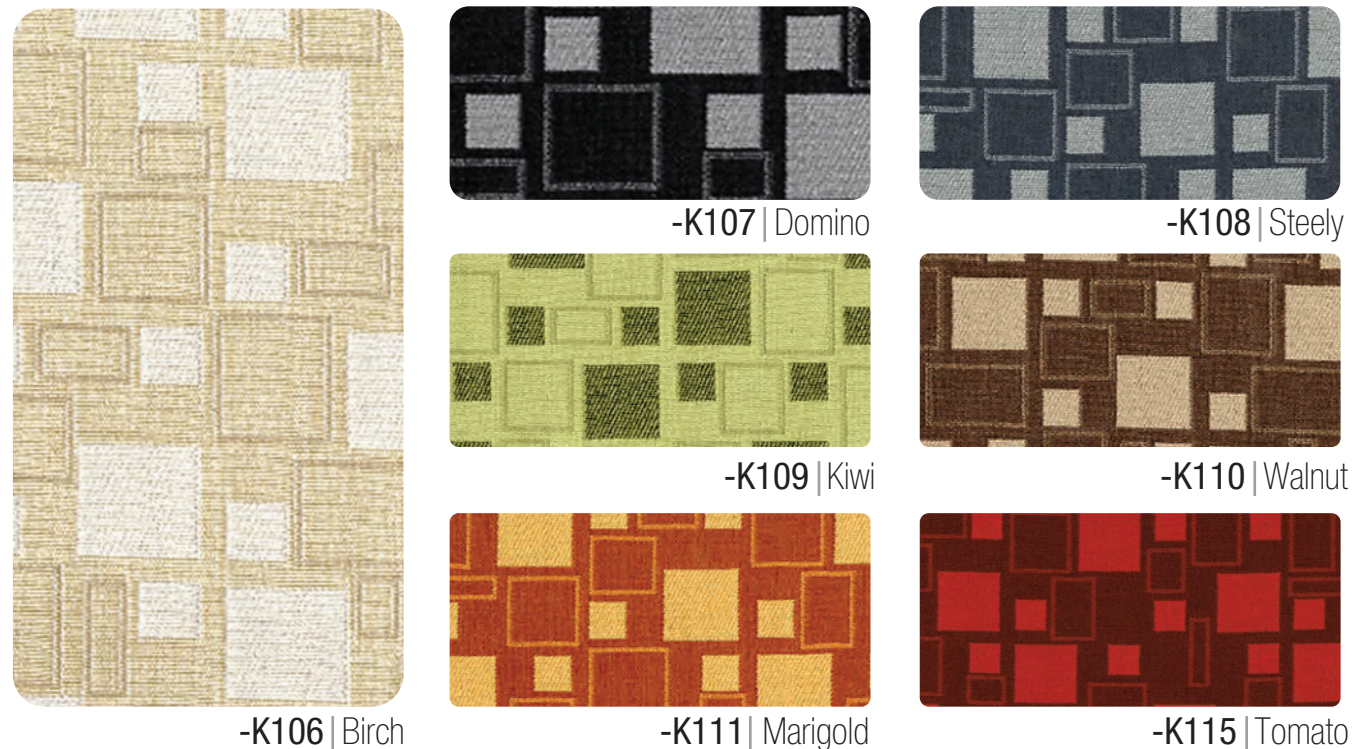

contents 100% polyester • surface abrasion 50,000 double rubs • break strength warp 90 lbs, fill 76 lbs
 flammability CA Tech Bull. 117, Section E UFAC Class 1 NFPA 260 • treatments N/A • cleaning W

Due to differences in dye batches and variations in printing as well as viewing environments and uneven color fading there will be slight variations in color. Exact matching may not be possible.

NEW FreeFlex® II Fabric | "Comfort You Remember"

Introducing an innovative free-flex upholstery cover providing unmatched comfort. Featuring multi-directional stretching, this 100% polyester material form-fits cushions while allowing the foam to flex more than other upholstery materials. With this heightened stretch-and-return capability, FreeFlex® II also contours to an individual's shape and weight for truly individualized comfort. There's no sacrifice in durability; FreeFlex® II passes 70K double rubs in Wyzenbek abrasion resistance testing.

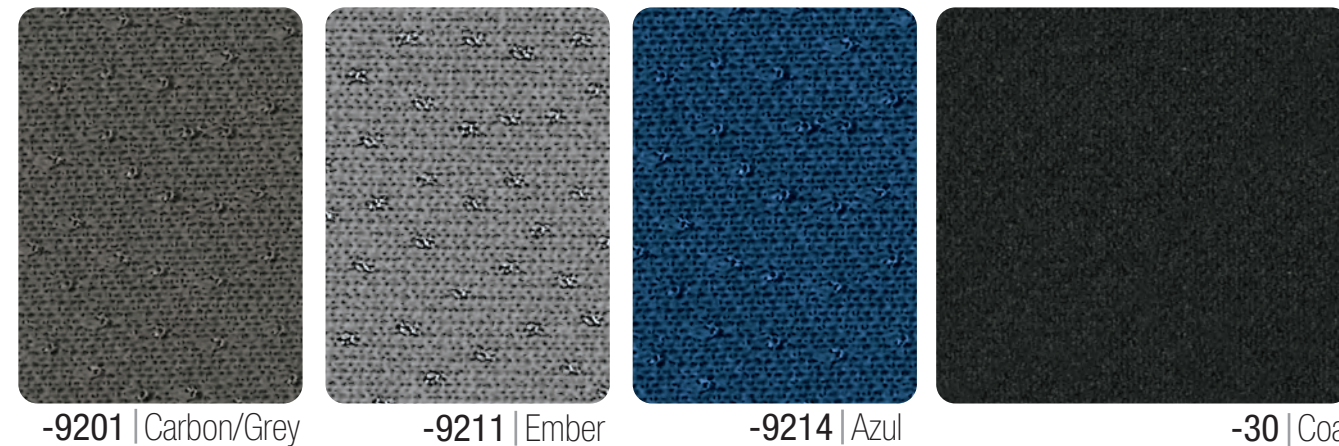

contents 100% polyester • surface abrasion 70,000 double rubs (Wyzenbeek ASTM D4157) • lightfastness 20 hours, Class 4.5 (AATCC Test Method 16E) • colorfastness Wet - Class 4.5, Dry - Class 4.5 (AATCC Test Method 8)
 flammability CA Tech Bull. 117, Section E • cleaning W

Transport

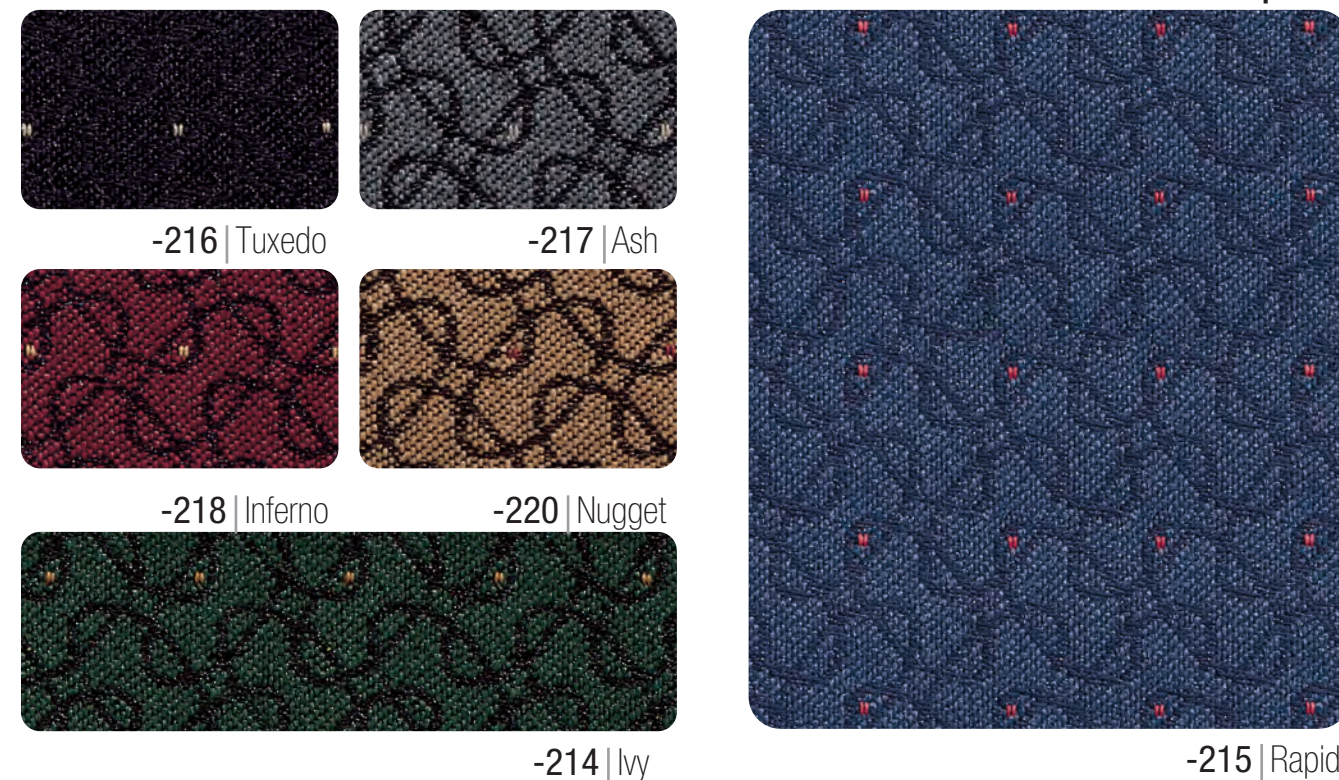

contents 58% polypropylene / 42% recycled polyester • surface abrasion 30,000 double rubs
 break strength Warp 125 lbs. Fill 150 lbs. • flammability CA Tech. Bull 117, Section E UFAC Class 1, NFPA 260 Class 1
 treatments BLOCKaide™ a soil and stain repellent finish • cleaning W

Due to differences in dye batches and variations in printing as well as viewing environments and uneven color fading there will be slight variations in color. Exact matching may not be possible.

unmatched selection

*recommended for lounge seating Tracery



-K026 | Persimmon

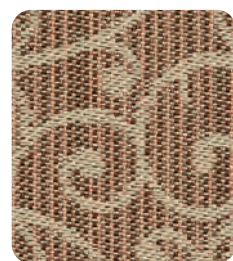

-K021 | Khaki



-K022 | Chestnut



-K023 | Taupe

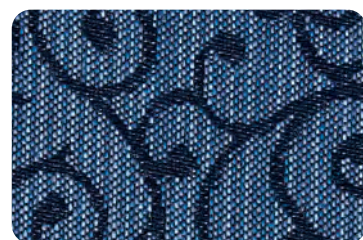

-K024 | Azure

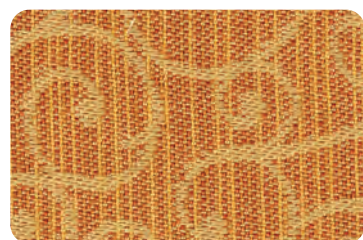

-K025 | Golden

contents 100% recycled polyester • **surface abrasion** 75,000 double rubs min. cotton duck • **backing** acrylic • **tear** 10 lbf. warp and fill
break strength 175 lbf min. warp & 100 lbf min fill • **flammability** CA Tech Bull. 117, Sec. E, NFPA 260/UFAC Fabric Classification Class 1
treatments BLOCKaide® **seam slippage** 60 lbf min. warp and fill • **tear** 10 lbf. warp and fill • **pilling resistance** Class 4 min
color fastness to light grade 4 min. at 40 hrs • **cleaning** W

Couture

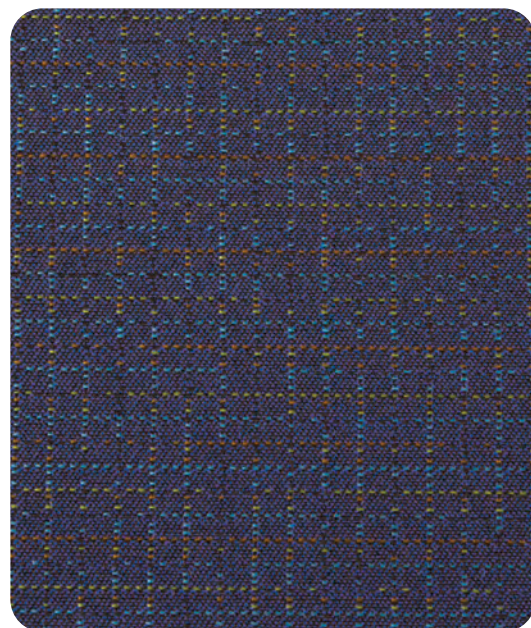

-K052 | Tailor

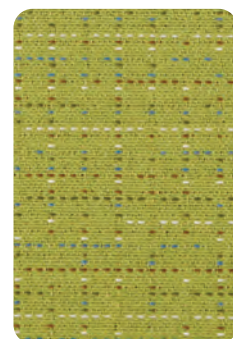

-K055 | Thread



-K054 | Thimble

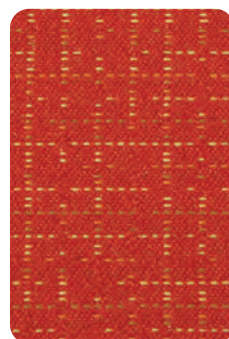

-K053 | Basting

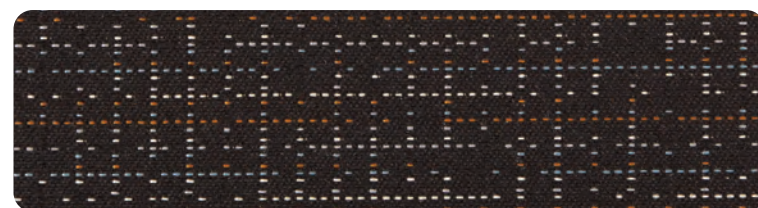

-K056 | Seam

contents 57% post-consumer recycled polyester, 25% pre-consumer recycled polyester, 18% polyester • **weight** 9.2±1.0 oz./lin. yd. • **width** 54" min. useable • **repeat** 14.5" vertical, 14" horizontal • **backing** acrylic backcoating • **treatment** stain repellent • **breaking strength** 115lbf min. warp and 85 lbf min. fill • **tear** 25 lbf warp and 30 lbf min. fill • **seam slippage** 55 lbf warp and 60 lbf fill • **pilling resistance** class 5 • **colorfastness to light** grade 4 min. at 40 hrs • **colorfastness to crocking** grade 4 min. dry & grade 3 min. wet • **wyzenbeek abrasion resistance** 100,000 double rubs cotton duck
flammability CA Tech Bull. 117-2013, Sec. 1, NFPA 260/UFAC Fabric Classification Class 1, ASTM E84 • **cleaning** W/S

Due to differences in dye batches and variations in printing as well as viewing environments and uneven color fading there will be slight variations in color. Exact matching may not be possible.

unbeatable service

Key Largo



Engineered for maximum performance in the most extreme healthcare environments. Features Resilience SR finish that inhibits bacterial growth as well as fungus, mold, mildew and spores for a more hygienic environment. Passes 250,000 double-rub abrasion testing. GREENGUARD certified.

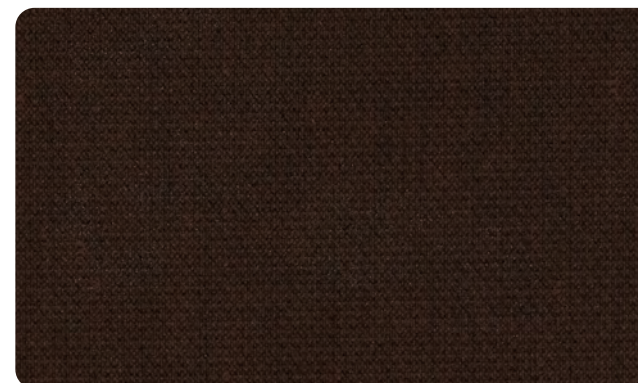

-K038 | Chocolate



-K039 | Palm



-K040 | Aqua



-K041 | Sand



-K042 | Parchment



-K043 | Tangerine

contents 100% PVC vinyl • **surface abrasion** passes 250,000 double rubs • **backing** 100% brushed polyester knit • **break strength** min warp 79, fill 56 • **flammability** passes NFPA 260 (equiv. to UFAC), Class 1, Cal. 117, Sec. E, ASTM E84 Class 2 or B (adhered), BIFMA, FMVSS 302, IMO A.652 (16) 8.2 & 8.3, may comply with Cal. Tech. Bull. 133 when combined with appropriate components
pilling resistance Class N/A • **color fastness to light** 1000 hrs • **cleaning** W

In-Stock Seating fabric options

Swatches on pages 196-197 are not available through the Custom Fabrics Program

unmatched selection

Faux Leather



-B18 | Black -E34 | Espresso U1 | Espresso -U6 | Black -U9 | Red -U11 | White -U22 | Smoke -U42 | Charcoal Grey -W32 | White

contents 60% Elastane Fiber and 40% Segmented Polyurethane • flammability CA Tech Bull. 117 • cleaning S

Deluxe Faux Leather

Applicable to: ETN, and MST55 Series

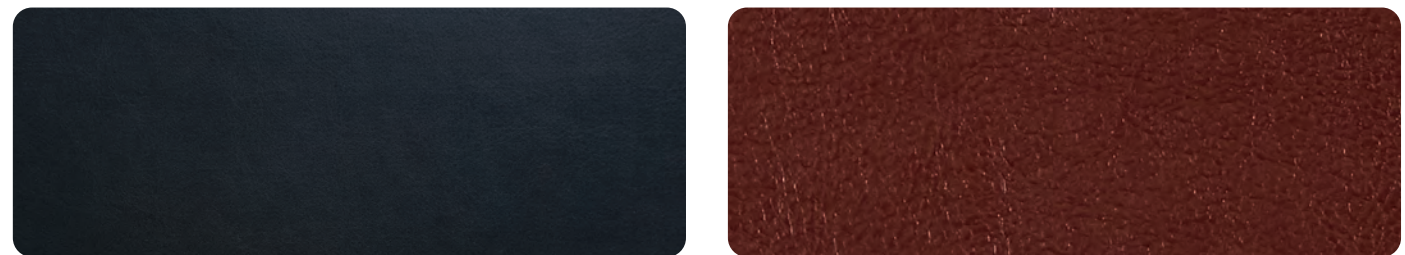

*(Applicable to MST55) -PD3 | Black

-PD22 | Cranberry



-PD24 | Cocoa

-PD25 | Camel

*(Applicable to MST55)

-PD26 | Pewter

-PD28 | Cream

contents 40% polyurethane, 60% TC fabric • surface abrasion 2,000 double rubs • break strength min warp 50 lbs, min fill 50 lbs flammability CA Tech Bull. 117 • seam slippage warp 45 lbs, weft 45 lbs • color fastness to light grade 4 at 20 hrs • cleaning W/S

Woven

Applicable to: MST Series

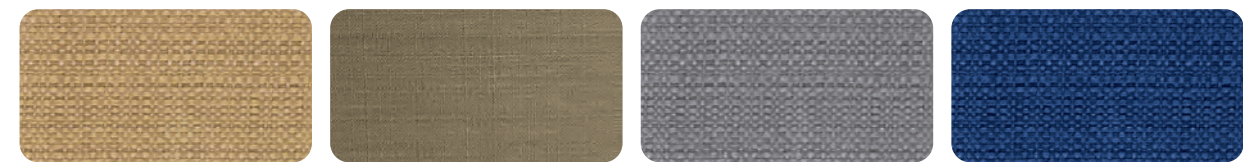

-C28 | Woven Wheat

-S22 | Woven Seaweed

-W12 | Woven Charcoal

-W17 | Woven Indigo

contents 46% polyester, 18% viscose, 36% cotton • surface abrasion over 50000 cycles • break strength min warp 190 lbs, weft 120 lbs flammability CA Tech Bull. 117 • treatments needle punch+coating • seam slippage warp 25 lbs, weft 32 lbs pilling resistance Class 4 • color fastness to light grade 4 at 20 hrs • cleaning W/S

In-Stock Seating fabric options

Swatches on pages 196-197 are not available through the Custom Fabrics Program

unbeatable service

Sergio Solids

Applicable to: MST55 and PAC Fabric Series

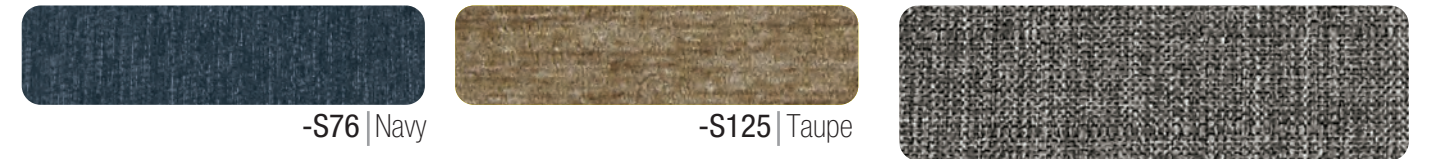

-S76 | Navy

-S125 | Taupe

-M59 | Cement

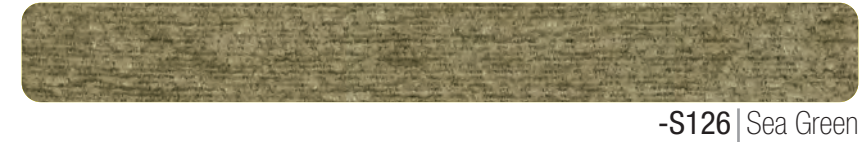

-S126 | Sea Green

contents 100% polyester • surface abrasion 27,000 cycles (ASTM D 4157) • breaking strength warp 164 lbf, fill 123 lbf (ASTM D 5034) • tearing strength warp 39 lbf, fill 33 lbf (ASTM D 2261) • seam strength warp 81 lbf, fill 85 lbf (ASTM D 1683) • pilling resistance grade 5 - no pilling • color fastness to crocking dry 4.5, wet 4.5 (AATCC 8) • flammability CA Tech Bull. 117-2013 • cleaning S

contents 100% polyester • surface abrasion warp & weft over 30,000 cycles (ASTM-D-4157) • break strength warp and weft over 50 lbs. (ASTM D5034) flammability CA Tech Bull. 117-2013 • seam slippage over 50 lbs (ASTMD 1683) • pilling resistance no yarn rupture @300 cycles (ASTM D3514) • color fastness to light dry crocking 4.5, wet crocking 4 (AATC 116) • color to light grade 4 at 20 hours cleaning W/S

Linen

Applicable to: ETN Series

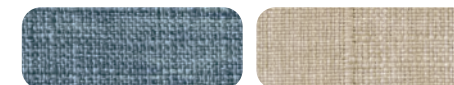

-L37 | Blue Denim

-L38 | Linen

contents 100% polyester • surface abrasion 40,000 rubs break strength 140 lbs warp, 170 lbs fill • flammability CA Tech Bull. 117 • seam slippage warp 50 lbs, weft 45 lbs pilling resistance Class 4 • color fastness to light grade 4 at 40 hrs • cleaning W/S

Solid Colors

Applicable to: SHE

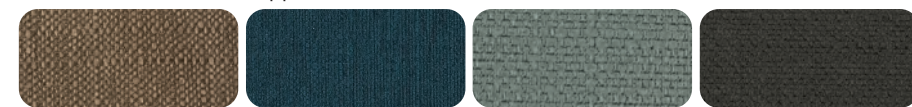

-K12 | Otter

-K14 | Azure

-K21 | Sea

-K26 | Charcoal

contents 100% polyester • surface abrasion over 50,000 cycles break strength min warp 280 lbs, weft 180 lbs • flammability CA Tech Bull. 117 treatments knitted fabric backing • seam slippage warp 41 lbs, weft 46 lbs pilling resistance Class 5 • color fastness to light grade 4 at 20 hrs • cleaning W/S

Applicable to: SHE Series

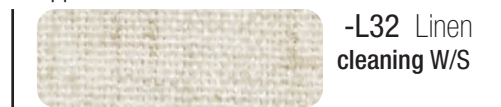

-L32 | Linen cleaning W/S

contents 80% polyester, 20% linen • surface abrasion over 25,000 cycles • break strength min warp 250 lbs, weft 150 lbs • flammability CA Tech Bull. 117 • seam slippage warp 35 lbs, weft 45 lbs • pilling resistance Class 4 color fastness to light grade 4 at 40 hrs

Applicable to: MLE Series

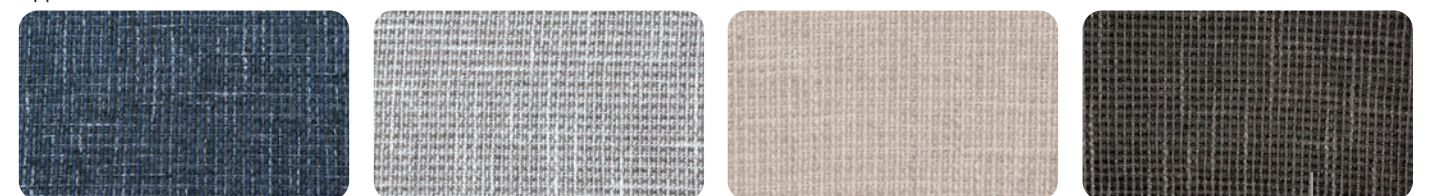

-SF2 | Navy

-SF3 | Grey

-SF5 | Cream

-SF6 | Charcoal

contents 100% polyester • surface abrasion over 15,000 cycles • break strength min warp 190 lbs, weft 140 lbs flammability CA Tech Bull. 117 • treatments pieced fabric • seam slippage warp 40 lbs • pilling resistance 4 grade color fastness to light grade 4 at 20 hrs • treatments pieced fabric • cleaning W/S

Applicable to: SL4400R Series

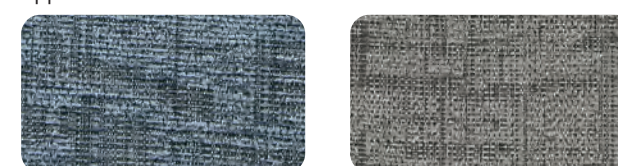

-MC3 | Navy

-MC4 | Charcoal

contents 85% polyester, 15% cotton • surface abrasion over 30,000 cycles • break strength min warp 20 lbs, weft 15 lbs • flammability CA Tech Bull. 117 • tensile strength warp 50 lbs, weft 50 lbs • pilling resistance over 300 cycles color fastness to light grade 4.5 at 20 AFU • cleaning W/S

Due to differences in dye batches and variations in printing as well as viewing environments and uneven color fading there will be slight variations in color. Exact matching may not be possible.

General Information

Receiving Instructions:

If shipment is received damaged, note damage on freight bill at time of acceptance and file claim for appropriate damages from the carrier. Be certain to also inspect for proper quantity of pallets/cartons and visible damage to cartons that may be evidence of concealed damage -- be certain all notations are made on original freight bill prior to signing. Concealed damage must be reported to the transportation company, in writing, within 15 days from the date of delivery. **Therefore, open all cartons and inspect product immediately upon receipt.** All damaged merchandise claims must be filed directly with the delivering carrier.

Terms of Sale: Net 30 days to firms who have established satisfactory credit; otherwise, payment in advance will be required. Past due accounts are subject to a finance charge of 1 1/2 % per month or 18% per annum.

Shipping Information: F. O. B. FACTORY

TITLE OF GOODS passes to purchaser and our responsibility ceases when shipment is accepted for transportation by any carrier from our factory. Carrier routing will be established by our Traffic Department if not indicated on purchaser's order. All shipments will be on a COLLECT basis unless otherwise instructed on order. If shipment is received damaged, note damage on carrier freight bill at time of acceptance and file claim for appropriate damages from the carrier. Concealed damage must be reported to the transportation company within **10 days** from the date of delivery. All damaged merchandise claims must be filed directly with the delivering carrier.

Returned Goods: Returned merchandise will not be accepted unless authorized in writing prior to return; ship freight prepaid, in original carton, and if applicable, will be subject to a restocking charge of 20%.

C.O.M. FABRIC: Customers own material. Cost: "B" grade pricing. Fabric shipped pre-paid to Office Star® Products. Customers own material is not warranted. C.O.M. Form must accompany fabric or order.

Note: COM orders are custom, and therefore, not subject to return.

Order Changes and Cancellations: Due to expedited shipping schedules, Office Star® Products must limit customer changes and cancellations. A restocking charge of 20% will be invoiced for any product cancelled or changed after production has begun. Production normally begins 72 hours after receipt of order.

SPECIFICATIONS ARE SUBJECT TO CHANGE DUE TO MANUFACTURING IMPROVEMENTS. ALL MODELS SHIP RTA (READY-TO-ASSEMBLE) UNLESS OTHERWISE NOTED. ALL MEASUREMENTS AND WEIGHTS ARE NOMINAL UPS WEIGHT IS THE DIMENSIONAL BILLING WEIGHT FOR UPS SHIPPING

TO MAKE A WARRANTY CLAIM

Contact Parts Department via E-mail parts.department@officestar.net, by Fax 1-909-930-5629, or toll free parts number 1-800-950-7262, Monday through Friday 8:00 a.m. - 3:30 p.m. Pacific Time. Provide model number and description of the problem and obtain confirmation number. At its option, Office Star® Products will:

- Supply compatible components of current manufacture.
- Repair the customer's component.

It is the customer's responsibility to prepay freight on any components returned to the factory. Return freight on components covered by warranty will be paid by Office Star® Products.

Care and Cleaning:

- Vacuum or brush fabrics at least once a week.
- Protect from glaring sunlight.
- Use a damp cloth to clean other surface areas.
- Check screws for tightness, clean and lubricate moving parts such as chair controls and casters every three months.

Please Note:

Due to differences in dye batches and variations in printing as well as viewing environments and uneven color fading, there will be slight variations in color. Exact matching may not be possible.

OSP® Furniture veneer casegoods are to be cleaned with a solution of 9 parts water and 1 part rubbing alcohol. Laminate casegoods can be cleaned with the same solution of 9 parts water and 1 part rubbing alcohol or a non-abrasive cleaner, such as Windex. Always use a clean, non-abrasive, soft cloth.

Natural Wood is made up of millions of cells relying on absorption of pigments and dyes. The absorption rate and capacity of absorption is affected by numerous factors. While each manufacturer has its own processes and wood types and although they may call their finishes by the same name, all natural wood products are subject to variations in shade and product from different manufacturer's and may not exactly match with each other (i.e. Cherry, Mahogany, etc.).

Care and Cleaning of Leather and Vinyl Surfaces:

Many of our products feature leather and vinyl materials that may require some maintenance. For cleaning, we recommend cleaners and conditioners that are made for leather and vinyl surfaces. Begin with a spot test on a small, discreet area to ensure the cleaner will not damage or discolor the upholstery. Once proven safe, apply the cleaner and gently rub in circular motion the surface with a microfiber cloth. You may choose to apply a conditioner and use the cloth to buff and rehydrate the coat for a pristine appearance.



Limited Product Warranty

Systems *IN STOCK*

Systems furniture is warranted from the date of purchase, against failure due to material and workmanship as follows:

- Lifetime on metal, plastic and wood component parts
- 5 years on electrical, lighting, laminate worksurfaces and moving parts
- 3 years on fabric

- OYF222 height adjustable base = 5 years frame, 2 years electrical
- SFT4530 soft-close table base = 6 years
- MMGB4072 mobile magnetic glassboard = 3 years

Metal Filing/Pedestals/Storage

- Limited lifetime warranty against failure due to materials and workmanship

Casegoods

- 10 years against failure due to materials and workmanship
- Laminate finishes = 5 years
- Veneer finishes = 3 years
- OSP ASCEND II® Electric Height Adjustable = 5 years
- OSP ASCEND II® Single-Motor Base = 3 years
- OSP ASCEND II® Monitor Arms = 3 years

- PHAT Tables Pneumatic Height Adjustable = 3 years
- SPX Monitor Arms = 2 years
- 842 Series Training Table Bases = 3 years
- Electrical/USB Power Stations (EXPPOW1, TUXPOW1) are warranted for a period of 1 year

Grain, color and finishes

Variation of grain and color are natural, inherent characteristics of wood, a living material. This variation is part of the beauty of real wood and anticipated in wood furnishings. Therefore, OSP® Furniture is not warranted to match in grain or color or texture. It is a natural phenomenon for wood grain to change in color as it ages, and wood finishes are not warranted for color-fastness.

Warranty Exclusions

All warranties are limited to the original purchaser for normal commercial usage defined as a standard forty hour work week by persons in an office environment. This warranty will not cover labor, freight or damage from misuse, abuse, negligence, alteration, assembly, installation, attachments, accident, vandalism, acts of nature or any other event beyond the control of Office Star® Products. The warranty does not cover cosmetic damage that may result from normal use. Liability for incidental or consequential damages is excluded. The user assumes all risk of injury resulting from use of this product. When usage is more than 40 hours per week, a five year warranty applies to all parts, except fabric and glass, which remain three year warranty.

This warranty applies only to products purchased through authorized OSP® Furniture dealers and products sold within the United States of America and the Commonwealth of Canada. This warranty does not apply to products used for rental purposes. This warranty gives you specific legal rights, and you may also have other rights which vary from state to state.

It is the customer's responsibility to prepay freight on any components returned to the factory. Return freight on components covered by warranty will be paid by Office Star® Products.

***** CUSTOMERS RECEIVING INSTRUCTIONS *****

INSPECT ON ARRIVAL This product has been inspected and packaged with durable internal packing and external corrugated. Responsibility for safe delivery was assumed by the carrier at time of shipment. CLAIMS FOR LOSS OR DAMAGE TO THE CONTENTS SHOULD THEREFORE BE MADE UPON THE CARRIER AS BELOW.

QUANTITY OF PIECES Check quantity of pallets/cartons received versus freight bill. Sign only for items received. NOTE ANY DISCREPANCIES ON THE FREIGHT BILL AND REQUEST A CLAIM FORM FROM THE CARRIER IMMEDIATELY.

VISIBLE DAMAGE Any external evidence of damage MUST BE NOTED ON THE FREIGHT BILL OF LADING AND SIGNED BY THE TRUCK DRIVER. Failure to adequately describe external damage may result in carrier's refusal to honor a damage claim. The form to submit a claim for the damage will be supplied by the carrier.

CONCEALED DAMAGE OR LOSS Concealed damage or loss is that which becomes apparent only after unpacking the merchandise. The merchandise may be damaged in transit due to rough and/or excessive handling even though carton may not show external damage. OPEN ALL CARTONS ALL MERCHANDISE IMMEDIATELY. If damage is discovered upon unpacking, REPORT THE DAMAGE, IN WRITING, TO THE CARRIER WITHIN **10 DAYS** OF THE DELIVERY DATE AND REQUEST AN INSPECTION REPORT. Cartons and all packing must be held for inspection by carrier. Then, file a claim with the carrier as this damage or loss is the responsibility of the carrier.

SPACE® LIMITED WARRANTY

Space® chairs are warranted from the date of purchase against failure due to material and workmanship as follows:

Lifetime on component Parts
Including pneumatic cylinder, control
mechanism, base and casters.

3 Years on upholstery fabric, arm
pads and foam against wear
and deterioration

Leather is not warranted against routine
scratching and scuffing, as leather is subject to
minor blemishes in use

24/7 Elite chairs (55247SM and 63247SM) are warranted from the date of purchase against failure due to material and workmanship as follows:

- 5 Years on component parts including pneumatic cylinder, control mechanism, base and casters.
- 2 Years on upholstery fabric and foam against wear and deterioration.

All warranties are limited to the original purchaser for normal commercial usage defined as a standard forty hour work week by persons weighing 275 lbs. or less. The 63-11A653R, 63-11A653RHM, 63-37A773HM, 63-E37A773HL, 75-7A773, 75-37A773, 75-47A773 and 75-77A753 are for persons weighing 400 lbs. or less, the 818 with self-adjusting mechanism is 300 lbs. or less and the 15-37A720D is 325 lbs. or less. This warranty will not cover labor, freight or damage from misuse, abuse, negligence, alteration, accident, vandalism, rusting, acts of nature or any other event beyond the control of Office Star® Products. The warranty does not cover cosmetic damage that may result from normal use. Liability for incidental or consequential damages is excluded. The user assumes all risk of injury resulting from use of this product. When usage is more than 40 hours per week, a five year warranty on all parts applies. This warranty gives you specific legal rights, and you may also have other rights which vary from state to state.

All Space® chairs meet or exceed ANSI BIFMA standards.

It is the customer's responsibility to prepay freight on any components returned to the factory. Return freight on components covered by warranty will be paid by Office Star® Products.

pro·line II® Warranty

PRO-LINE II® LIMITED WARRANTY

Pro-Line II® chairs are warranted from the date of purchase against failure due to material and workmanship as follows:

- Lifetime on component parts including pneumatic cylinder, control mechanism, base and casters.
- 3 Years on upholstery fabric and foam against wear and deterioration.
- Leather is not warranted against routine scratching and scuffing, as leather is subject to minor blemishes in use.

24/7 Elite chairs (54666) are warranted from the date of purchase against failure due to material and workmanship as follows:

- 5 Years on component parts including pneumatic cylinder, control mechanism, base and casters.
- 2 Years on upholstery fabric and foam against wear and deterioration.

Pro-Line II® Desks are warranted from the date of purchase against failure due to material and workmanship as follows:

- Prado Collection = 5 years
- Prado Power/USB Stations (PRDPOW1) = 1 year
- Height Adjustable Tables (HAT) and PRD Tables = 3 years
- Stealth and Primo height adjustable tables = 1 year

All warranties are limited to the original purchaser for normal commercial usage defined as a standard forty hour work week by persons weighing 275 lbs. or less. The 54666 is for persons weighing 300 lbs. or less. The 39200, 81308 and 69227-3M are for persons weighing 400 lbs. or less. This warranty will not cover labor, freight or damage from misuse, abuse, negligence, alteration, accident, vandalism, rusting, acts of nature or any other event beyond the control of Office Star® Products. The warranty does not cover cosmetic damage that may result from normal use. Liability for incidental or consequential damages is excluded. The user assumes all risk of injury resulting from use of this product. When usage is more than 40 hours per week, a five year warranty on all parts applies. This warranty gives you specific legal rights, and you may also have other rights which vary from state to state.

All Pro-Line II® chairs meet or exceed ANSI BIFMA standards.

Work Smart® Warranty



WORK SMART® LIMITED WARRANTY

Work Smart® chairs are warranted from the date of purchase against failure due to material and workmanship as follows:

- 15 Years on all non-moving metal parts.
- 5 Years on component parts including control mechanisms, pneumatic cylinders, wood, plastic parts, base and casters.
- 3 Years on upholstery fabric and foam against wear and deterioration.
- Leather is not warranted against routine scratching and scuffing, as leather is subject to minor blemishes in use.

Office Star® Lounge Seating is warranted from the date of purchase against failure due to material and workmanship as follows:

- 5 Years on Structural integrity of frame.
- 3 Years on wood finishes.
- 1 Year on upholstery fabric and foam against wear and deterioration.
- Leather is not warranted against scratching and scuffing, as leather is subject to minor blemishes in use. Minor variations in color, texture and grain are a natural part of leather hides, and therefore are not covered by this warranty.

Office Star® Occasional Tables are warranted from the date of purchase against failure due to material and workmanship as follows:

- 5 Years on structural integrity.
- 3 Years on wood finishes.

All warranties are limited to the original purchaser for normal commercial usage defined as a standard forty hour work week by persons weighing 275 lbs. or less. The BC9601 is for persons weighing 300 lbs. or less. The BC9602 is for persons weighing 400 lbs. or less. The BC9603 is for persons weighing 500 lbs. or less. This warranty will not cover labor, freight or damage from misuse, abuse, negligence, alteration, accident, vandalism, rusting, acts of nature or any other event beyond the control of Office Star® Products. The warranty does not cover cosmetic damage that may result from normal use. Liability for incidental or consequential damages is excluded. The user assumes all risk of injury resulting from use of this product. When usage is more than 40 hours per week, a two year warranty on all parts applies. This warranty gives you specific legal rights, and you may also have other rights which vary from state to state.

All Work Smart® chairs are built to meet or exceed ANSI BIFMA standards.

◆ GENERAL CHAIR WARRANTY

Office Star® General chairs are warranted from the date of purchase against failure due to material and workmanship as follows:

- 2 Years on all non-moving metal parts.
- 1 Year on component parts including control mechanisms, pneumatic cylinders, wood, plastic parts, base and casters.
- 1 Year on upholstery fabric and foam against wear and deterioration.
- We cannot warrant leather against routine scratching and scuffing, as all leather is subject to minor blemishes in use.

All warranties are limited to the original purchaser for normal residential usage by persons weighing 200 lbs. or less. This warranty will not cover labor, freight or damage from misuse, abuse, negligence, alteration, accident, vandalism, rusting, acts of nature or any other event beyond the control of Office Star® Products. The warranty does not cover cosmetic damage that may result from normal use. Liability for incidental or consequential damages is excluded. The user assumes all risk of injury resulting from use of this product. This warranty gives you specific legal rights, and you may also have other rights which vary from state to state.

Office Seating under “◆ General Warranty” are not intended for commercial use (40-hour work week).

It is the customer's responsibility to prepay freight on any components returned to the factory. Return freight on components covered by warranty will be paid by Office Star® Products.

MULTI PURPOSE TABLE AND CHAIR LIMITED WARRANTY

Office Star® Products Warrants, to the original purchaser, all “Work Smart® Series Multi Purpose Tables and Chairs” to be free from defects in material and workmanship for a period of ten years. This warranty will not cover labor, freight or damage from misuse, abuse, negligence, alteration, accident, vandalism, rusting, acts of nature or any other event beyond the control of Office Star® Products. This warranty does not cover cosmetic damage that may result from normal use. Liability for incidental or consequential damages is excluded. The user assumes all risk of injury resulting from use of this product. All Table warranties are limited to 350 lbs. of distributed weight over the entire table top surface. All chair warranties are limited to normal usage by persons weighing 200 lbs. or less. This warranty gives you specific legal rights, and you may also have other rights which vary from state to state.



**CORPORATE OFFICE
& WAREHOUSE**
P. O. Box 3520, Ontario, CA 91761
p. 909.930.2000
p. 800.950.7262 | f. 909.930.5349

**NEW JERSEY
DISTRIBUTION CENTER**
1 Oxford Drive, Moonachie, NJ 07074
p. 201.393.0900
p. 800.872.3375 | f. 201.393.0955

**KENTUCKY
DISTRIBUTION CENTER**
5100 Jeff Commerce Drive, Suite102
Louisville, KY 40219
p. 909.930.5924 | f. 909.930.9594

**TEXAS
DISTRIBUTION CENTER**
1600 Tech Centre Parkway
Arlington, TX 76014
p. 909.930.2000 | f. 909.930.5419



JANUARY
20
26

LIST PRICER

www.officestar.net

Copyright © December 2025 Office Star® Products - All Rights Reserved